



# NAME *International Newsletter*

VOLUME 5, NO. 2, 2021

## Index

NAME meeting 2021	1
Optional Saturday NAME Foundation Outreach Fundraiser	2
NAME Feature	3
Application for international Corresponding Member	7
VISA Information	9
NAME accreditation	14
ME/C/Forensic Offices Willing to Accept International Visitors	15

## NAME MEETING 2021 IS AROUND THE CORNER



**Jennifer Hammers, DO.**  
Program Chair

### **Hello International Forensic Friends!**

We are looking forward to October and to meeting in person for the 55th Annual NAME Meeting. The meeting will only be a success with your participation. Consider submitting an abstract for a poster, short platform, or workshop before May 10th, 2021.

Plan on attending the meeting to catch up with friends and gather forensic knowledge from colleagues as we recognize the Virtually Fascinating aspects of Forensic Pathology and the associated sciences. The meeting will offer a broad range of interesting and

educational forensic topics for your enjoyment and edification!

The meeting will be held at:

Hilton West Palm Beach in Florida.

You can find hotel information and reservation information will be posted here: <https://www.thename.org/2021-hotel-travel>

Registration for the meeting is not yet open but will be posted soon. NAME is exploring the possibility of virtual access to the meeting but has not yet determined if virtual access will be offered as an option for the October 2021 meeting. Stay tuned - check the NAME website at <https://www.thename.org/name-2021-annual-meeting> and watch your email for updated information.

**We look forward to seeing you in  
West Palm Beach October 15-19!**

See you there!

**Jennifer Hammers, DO.**  
2021 Program Chair  
Learning From Each Other

# OPTIONAL SATURDAY NAME FOUNDATION OUTREACH FUNDRAISER

## “THE JEFFREY DAHMER DEATH INVESTIGATION: QUESTIONS AND ANSWERS 30 YEARS LATER”

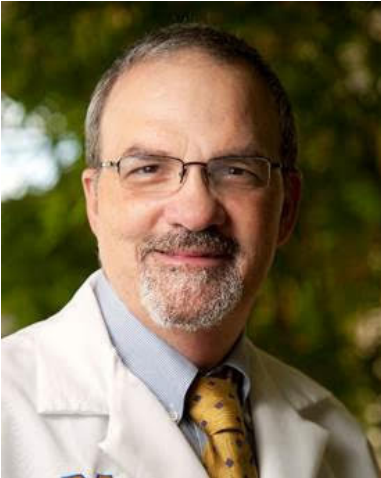

**Date:** Saturday, October 16, 2021

**Location:** Hilton West Palm Beach,  
West Palm Beach, Florida

**Time:** 8:00 PM to 10:00 PM

### Attendance Restricted and Pre-Registration Required

Please join us Saturday, October 16th from 8 to 10 PM at the Hilton West Palm Beach, West Palm Beach, Florida. On behalf of the NAME Foundation Board of Trustees, I would like to announce the sixth annual Saturday evening NAME Foundation fundraising event, to be presented in conjunction with the NAME Annual Meeting in West

Palm Beach, FL. This year’s event will be a look at Jeffrey Dahmer Deaths, and will not be open to the public. The presenter will be our very own Dr. Jeffrey Jentzen and his presentation entitled The Jeffrey Dahmer Death Investigation: Questions and Answers 30 Year Later. Jeffrey M. Jentzen, MD, PhD is an Emeritus Clinical Professor of Pathology at the University of Michigan. Dr. Jentzen served as medical examiner for Milwaukee County Wisconsin from 1987 to 2008. The Milwaukee office investigated the 2001 Jeffrey Dahmer deaths. Since 2008, Dr. Jentzen has been at the University of Michigan practicing in the autopsy and forensic service. This presentation will provide first-hand documentation and insight in to the Jeffrey Dahmer death investigation. It will examine the social, cultural, racial, and political environment in Milwaukee at the time which influenced the investigation. An effort to understand Dahmer’s psychological state and motivation for killing will be discussed. The presentation will review death investigative practices and challenges in a pre-911 era when DNA analysis and federal mass fatality funding was not readily available to medical examiner offices. In addition, the talk with illustrate the concept of the mini-disaster, although small in the number of victims, these disasters present similar logistical and strategic obstacles similar to larger multiple fatality incidents.

Do you have an  
idea, comment or  
Suggestion?

Please contact **Kim A. Collins**  
kimcollinsmd@gmail.com

# NAME FEATURE



**Reade Quinton, MD**

Educational Activities Committee Chair

The NAME Listserv or “NAME-L” has existed for over 20 years. Originally created by Dr. Randy Hanzlick through Emory University, the list was an email group intended to bring NAME members together in the days before internet chat rooms and social media existed. The content of the NAME-L has always been variable – sometimes informative, sometimes toxic, and oftentimes not inviting to younger members.

The NAME-L Educational Activities Committee (EAC) was created by Dr. Sally Aiken and the NAME executive committee in May of 2020. The goal was to encourage younger members of NAME to participate on the NAME-L by providing professionally relevant content and directing constructive conversations in forensic pathology. The original committee was composed of three board-certified forensic pathologists (Dr. Reade Quinton (Chair), Dr. Theodore (Ted) Brown, and Dr. Nika Aljinovic), one forensic pathology fellow (Dr. Gregory Dickinson), two pathology residents (Dr. Fabiola Righi and Dr. Alicia Nickel), and one MD/PhD student (Daniel Kirsch).

Using Survey Monkey as a data collection platform, the team posted their first question to the NAME-L on 6/26/2020. The materials are designed to be easily accessed on any platform including computers, laptops, pads, and smartphones. Positive feedback from participants was immediate, particularly from medical students, residents, and fellows.

Since June of 2020, educational content has been posted every Friday (at a minimum), alternating between “Case of the Week” questions and answers, member profiles, several mentorship surveys, and open topics. NAME members are encouraged to share the case links with their trainees. At the Mayo Clinic, we distribute the “Case of the Week” questions to the pathology residents, pathologist’s assistants, and autopsy faculty. In addition to NAME-L, the weekly content is archived to the EAC page of the NAME website, and is now accessible to the public (<https://www.thename.org/educational-activities-committee>).

The response to this material has been extremely encouraging. However, the committee and NAME leadership felt that this activity should be expanded even more. The content is beneficial to our trainees, but does not help with recruitment into the field of forensic pathology. The NAME members participating on the NAME-L are, by definition, interested in forensic pathology. In 2021, the committee expanded to 15 members (see group photo) and took a multiplatform approach, distributing selected EAC materials to social media including Facebook, Twitter, and Reddit. Prior to 2021, most questions had 200-300 responses. Use of social media has shown average responses over 300 with a record of 804 responses. It is our hope that we can have a positive impact on student and resident recruitment.

As of the time of this publication, the EAC has released over 20 “Case of the Week” questions and 10 member profiles. It is our hope to also add “virtual” forensic pathology Grand Rounds in the near future. If anyone would like to provide a case or has other ideas for content, please reach out to Dr. Reade Quinton at [quinton.reade@mayo.edu](mailto:quinton.reade@mayo.edu).

## EXAMPLES OF THE EAC “CASE OF THE WEEK”

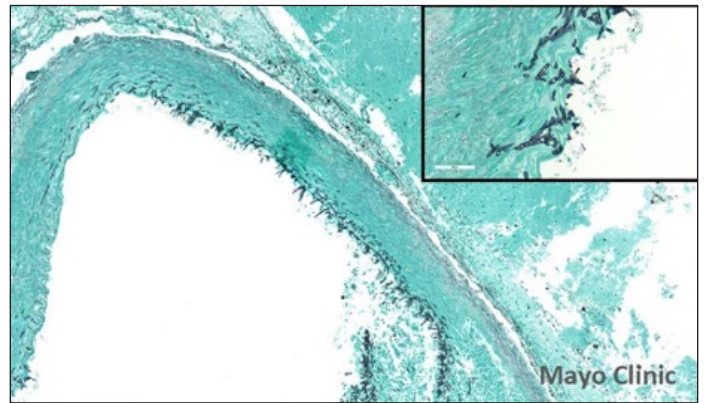

B. Aspergillus of the heart. Silver stain.



A. A heart with multiple abscesses, later proven to be Aspergillus.



A child's foot with burns from a cigarette lighter.



## THE EDUCATIONAL ACTIVITIES COMMITTEE

**Top row:**

Daniel Kirsch MD/PhD student  
Erik Handberg MD  
Fabiola Righi DO  
Kanayo Tatsumi MD

**Middle row:**

Gregory Dickinson MD  
Jason Byrd PhD  
Karen Zeigler DO  
Vivian Snyder MD  
Alicia Nickel MD

**Bottom row:**

Nika Aljinovic MD  
Theodore Brown MD  
Ronald Wright MD JD  
Ellen Connor MD  
Laura Labay PhD

# WHY JOIN NAME?

## THE NATIONAL ASSOCIATION OF MEDICAL EXAMINERS

THE Organization for Forensic Pathologists  
and Medicolegal Death Investigators

[www.thename.org](http://www.thename.org)

### WHY SHOULD YOU JOIN?

International Corresponding Membership  
is \$90 (US\$)/year

#### NAME international member benefits:

Free Academic Forensic Pathology journal,  
the journal of peer-reviewed NAME

Discount registration at annual meetings

Opportunity to serve on NAME committees

NAME listserv; be a part of lively educational  
discussions via email! A true learning experience!

Office accreditation opportunities

Access to member only sites on NAME website

Access to NAME consensus position papers

Access to autopsy standards

Access to policies and procedures for  
medical examiners and coroners.

Access to consultants

NAME is the largest organization of forensic  
pathologists AND medicolegal death investigators

Networking with local, national,  
and international colleagues

Opportunities for visits or training  
at a US medical examiner's office

NAME is a forum for the exchange of information,  
ideas, and experiences between forensic pathologists  
AND medicolegal death investigators.

### NAME IS HERE FOR YOU!

When you contact NAME or attend  
the meetings, we want you  
to feel comfortable.

**JOIN!**



## The National Association of Medical Examiners®

362 Bristol Road, Walnut Shade, MO 65771  
660-734-1891 Fax: 888-370-4839

# APPLICATION FOR INTERNATIONAL CORRESPONDING MEMBER

"International Corresponding Members" shall be physicians or other practicing medicolegal death investigators who reside outside of the United States of America or Canada. International Corresponding Members shall be forensic pathologists, physician medical examiners, physician coroners, and those engaged in the teaching or practice of legal medicine, provided, however, that the foregoing examples are provided for clarity, and mere possession of any of the foregoing job titles does not automatically qualify any individual for membership as an International Corresponding Member, nor does lack of such title automatically disqualify any individual who is a practicing medicolegal death investigator.

Customer number (from NAME web site – REQUIRED)				
Applicant:				
Last Name		First		Middle Initial
Governmental Agency (Federal, State, Local) with which Affiliated:				
Agency:				
Address:				
City:		Zip:	State:	
Telephone:			Fax #:	
Office Type:	Medical Examiner	Coroner	ME/Coroner	Other
Director:				
References: (Two Members of National Association of Medical Examiners)				
Name:		Name:		
Address:		Address:		
Telephone:		Telephone:		
Applicant Information:				
Official Title:		Length of Time at Agency:		
Medical School:		Date Graduated:		
Degree Attained:		Year of Licensure:		
State(s) Residency Training:				
Board Certifications:				
Forensic Pathology: (Year: )		Anatomic Pathology: (Year: )		
Clinical Pathology: (Year: )		Other: (Year: )		
AFS	AMA	ASCP	CAP	Local Medical Society Other:
Years in Forensic Field:		Area of Interest:		

Please submit a copy of your license, a copy of your Curriculum Vita, and ONE (1) letter of recommendation from a member of N.A.M.E.

Application for International Corresponding Member Page 2

I hereby make application for membership in the National Association of Medical Examiners. I hereby agree to abide by the Bylaws of the Association and such changes and amendments to same as may hereafter be properly adopted. I hereby agree to revocation of my membership, if granted, in the even that any of the statements hereinafter made by me are found to be false, and to hold the National Association of Medical Examiners and its members, officers and agents free from any damage or complaint by reason of any they, or any of them, may take in connection with this application.

### **CODE OF ETHICS AND CONDUCT**

As a means to promote the highest quality of professional and personal conduct of its members, the following constitutes the Code of Ethics and Conduct which is endorsed and recommended to be adhered to by all members of the Association:

- A. Every member of the Association shall refrain from exercising professional or personal conduct adverse to the best interests and purposes of the Association or to the medical examiner profession.
- B. No member of the Association shall materially misrepresent his or her educational training, experience, area of expertise, certification, membership status within the Association, or official title or position in a medicolegal system.
- C. Every member of the Association shall refrain from providing any material misrepresentation of data upon which an expert opinion or conclusion is based.
- D. Except for the President and Chairperson of the Board of Directors, no member of the Association shall issue public statements which appear to represent the position of the Association without specific authority first obtained from the Board of Directors.
- E. All applicants for membership and annual renewal of membership shall affirm by their signatures that they have read, understood, and endorsed the Code of Ethics and Conduct in this Article X.

Signed:

---

Date:

---





# Visa Information for International Medical Professionals seeking to visit Medical Examiner and Coroner's Offices in the US

## **Purpose**

This guide is intended to be an introduction to the various avenues available to medical professionals seeking to visit ME/Coroner's offices in the US.



## Target Audience

Foreign medical professionals and ME/Coroner's offices

## Visa Options

For many ME offices that are happy to accept international visitors/trainees, the B-1 Visa, J-1 Visa or Visa Waiver program would be good options. Which option to choose would depend on the length and purpose of the intended visit and sponsorship capabilities of the host organization.

## Glossary

**Visa:** An endorsement on a passport indicating that the holder is allowed to enter, leave or stay for a specified period of time in a country

**B-1:** Short term, non-immigrant visa for observership Maximum duration of 6 months

**J-1:** Non-immigrant visa for observership, training or research Maximum duration of 7 years

**H-1B:** Dual-intent visa i.e. a visa holder could apply for a green card Maximum duration of 6 years

**Visa Waiver:** No visa needed. For short observerships, no longer than 90 days

## B-1 VISA

- 1 Short-term, non-immigrant visa for observerships.
- 2 Maximum 6 months stay, although can occasionally be extended.
- 3 The visitor is responsible for applying for the visa and a fee is involved.
- 4 ME/Coroner Office must provide letter of invitation to applicant, stating purpose of visit (strictly observership), applicant's financial arrangement (no US funds used), and the start and end dates. Other than this, no sponsorship needed.

### Other requirements are that:

- 5 The visitor must have a profession or studies outside the U.S. to which he or she will return (may need documentation to prove this).
- 6 There must be evidence that the visitor has finances to fund the visit, including transportation and health insurance.
- 7 For those individuals with a medical degree; there are no patient care responsibilities, only observing.
- 8 Will not be paid a salary from a U.S. source.
- 9 The activity at the ME office will primarily benefit the visitor, not the ME office

Note: It is probably a good idea for B-1 visa applicants to consult with an immigration attorney to ensure the process is as smooth as possible.

## J-1 VISA

- 1 Non-immigrant visa for observerships, training or research.
- 2 Maximum length of stay varies depending on purpose of visit.
- 3 For physician residency training (including fellowship), maximum stay is 7 years.
- 4 Needs sponsorship by the host organization.
- 5 There are eligibility requirements to become a J-1 sponsor, and paperwork for both the host organization and visitor.
- 6 Sponsorship is best achieved through an affiliated academic institution or a private entity that contracts with the host organization to co-ordinate paperwork (See later section: Additional Considerations for Host ME/Coroner's Offices).

Note: An advantage of the J-1 visa is that a spouse of the visa holder is eligible to work in the US during their stay. The foreign physician is required to return to their home country after completion of the program of study, but in some cases a waiver of home residence requirement can be obtained: that discussion is beyond the scope of this guide, but further information about J-1 waivers is readily available online.

## Visa Waiver for Business Program

Short-term, non-immigrant program. Does not require a visa.

For this, the individual must stay no longer than 90 days; therefore, this option would only be appropriate for short term electives or observerships.

There is a list of 38 countries that participate on the US Department of State website at: <https://travel.state.gov/content/travel/en/us-visas/tourism-visit/visa-waiver-program.html>

Individuals eligible for this would need to obtain a travel authorization (ESTA) - an automated application can be done online at: [www.esta.us](http://www.esta.us)

Note: It is also advisable for the hosting office to provide a letter, similar to that used for the B-1 visa, to facilitate the visitor's entry to the US. This letter can be shown to an immigration officer at the port of entry if there are questions about the purpose of the visit.

## H-1B VISA

- 1 A dual-intent visa i.e. the visa holder could potentially apply for permanent resident status (green card).
- 2 The dual-intent nature of the visa means that the scrutiny for H visas is much heavier than for J-1 and B-1.
- 3 Maximum length of stay is 6 years (granted for 3 years initially, with option to renew for further 3 years if needed).
- 4 The processing time is long (usually 2-6 months but can be longer). This time can be reduced by paying a 'premium processing' fee.
- 5 H-1B visa applications are complex, usually requiring legal assistance.

Note: The employer needs to demonstrate that the applicant has specialized knowledge and qualifications that make them eligible for the position, and that there are no equivalent US citizens available to fill the position. Paperwork and expenses, such as application and legal fees, can be considerable. As with J-1 visas, sponsorship for an H-1 visa applicant is best achieved with the assistance of an affiliated academic institution or a private entity. If these options are not available, then the input of an immigration lawyer who specializes in work visas is advisable. The latter can add extra expense to the process, in addition to the visa application fees.

## Additional Considerations for Host ME/Coroner's Offices

- 1 ME/Coroner offices interested in hosting foreign visitors are advised to look into affiliation with a local institution ahead of time, if this is not already in place, and discuss sponsorship requirements with the institution's immigration office, as well as other necessary visitor requirements like medical insurance, so that they are prepared for potential applicants.
- 2 A key point is that ME offices accepting visitors would need to ensure the visitor has adequate health insurance coverage, up to date immunizations and, if required, adequate funds and return travel arrangements.
- 3 There are private entities available that contract with host institutions to facilitate the sponsorship process. They work with the State Department and the international visitor to manage and co-ordinate required paperwork, including insurance and immunizations. The assistance of these entities can considerably reduce the time burden and complexity of the process for the sponsoring office. One such organization is the Center for International Career Development (CICD). They have worked with several medical examiner offices to successfully sponsor a foreign physician visitor. Website links to this and another similar private organization are listed in the Useful Links section.

## Summary

There are several visa options available for foreign medical professionals wishing to visit a US ME/Coroner's Office. Selecting the appropriate option is an individual choice, both for the visitor and sponsoring institution, based upon a variety of factors such as the intended course of study, length of stay and sponsorship requirements.

Private organizations are available who can contract with the host office to considerably ease the process of sponsoring a foreign medical professional.

Foreign physicians and potential hosts interested in exploring these visa options are encouraged to connect with members of the International Relations Committee at the NAME meeting.

Many of the committee members have first-hand experience, both as visa holders and sponsors, and would be happy to discuss them further.

## USEFUL LINKS

### B-1 Visa

<https://www.uscis.gov/working-united-states/temporary-visitors-business/b-1-temporary-business-visitor>

<https://visaguide.world/us-visa/nonimmigrant/visitor/b1/>

### H-1B Visa

<https://www.uscis.gov/working-united-states/temporary-workers/h-1b-specialty-occupations-dod-cooperative-research-and-development-project-workers-and-fashion-models>

<https://www.dol.gov/whd/immigration/h1b.htm>

### J-1 Visa

<https://www.uscis.gov/working-united-states/students-and-exchange-visitors/exchange-visitors>

<https://j1visa.state.gov/wp-content/uploads/2018/03/J1Visa-fact-sheet-2018.pdf>

<https://j1visa.state.gov/participants/>

<https://j1visa.state.gov/participants/common-questions/>

---

## US Visas in general

<https://travel.state.gov/content/dam/visas/BusinessVisa%20Purpose%20Listings%20March%202014%20flier.pdf>

---

## Private Entities Contracting with Host Institutions to Facilitate Sponsorship Process

CICD: <https://www.cicdgo.com/>

IIE: <https://www.iie.org/en/Work-With-Us/US-Exchange-Visitor-Sponsorship>

---

## Working in the US

<https://www.uscis.gov/working-united-states/working-us>

Editors:  
Clare Bryce  
Kim A. Collins

Graphic designer:  
Raul Vergara



# NAME ACCREDITATION

*Promoting excellence in forensic pathology  
and medicolegal death investigation*

## Benefits of NAME accreditation for a medical examiner/coroner office:

- ✓ An endorsement of the quality, integrity, and credibility of the office
- ✓ Verification of adherence to peer-reviewed standards in forensic pathology and medicolegal death investigation
- ✓ A management tool for positive change
- ✓ Documentation of robust quality assurance
- ✓ Increased credibility of courtroom testimony
- ✓ Networking and exchange of information among forensic pathologists, scientists, and investigators
- ✓ Enhanced attraction and retention of professional staff in a competitive market place
- ✓ Indication of autonomy from outside vested interest groups
- ✓ Justification and leverage for sufficient funding and staffing

## Mission:

The goal of the National Association of Medical Examiners (NAME) Inspection and Accreditation Program is to improve the quality of forensic/ medicolegal death investigation nationally and internationally.

Medical examiner/coroner offices can apply for inspection and accreditation under either of two programs or both:

- ✓ NAME's core accreditation program
- ✓ ISO/IEC 17020 standard through an alliance formed between NAME and ANSI-ASQ National Accreditation Board (ANAB)



**FOR MORE  
INFORMATION  
CONTACT**



**Dr. Barbara Wolf**  
barbaracwolf@aol.com

**Dee McNally**  
name@thename.org

## ME/C/Forensic Offices Willing to Accept International Visitors and/or Trainees, 2020

Medical Examiner	Office	City	State	Contact Information
Judy Melinek	Alameda County		California	drjudymelinek@pathologyexpert.com 415-850-7056 415-310-5370
Jon Lucas	Los Angeles County Department of Medical Examiner Coroner	Los Angeles	California	jllucas@coroner.lacounty.gov 323-343-0522
John Thornburg		Monterey	California	831-755-3761
Michael Hunter		San Francisco	California	Michael.hunter@sfgov.org
Jason Tovar	Sacramento County	Sacramento	California	TovarJ@sacounty.net
James Caruso	Office of the ME	Denver	Colorado	James.caruso@denvergov.org 720-337-7600
Roger Mitchell	OME in DC	Washington, DC	District of Columbia	Terencia.davenport@dc.gov 202-698-9000
Craig Mallak	Broward	Broward	Florida	954-357-5200 cmallak@broward.org
Emma Lew	Miami Dade	Miami	Florida	305-545-2449
Russ Vega	12th District of Florida MEO	Sarasota	Florida	rvega@fldist12me.com office = 941-361-6909 cell = 941-356-6014
Michael Steckbauer	16th District MEO, Monroe County Florida	Monroe County, Florida Keys	Florida	thnts@aol.com 305-743-9011
Jonathan Eisenstat	Georgia Bureau of Inv.	Atlanta	Georgia	Jonathan.Eisenstat@gbi.ga.gov 404-270-8186
Karen Sullivan	Fulton County MEO	Atlanta	Georgia	Karen.Sullivan@fultoncountyga.gov 404-613-4407
Abraham Philip	Cobb County Medical Examiner's Office	Marietta	Georgia	Karen.Sullivan@fultoncountyga.gov 404-613-4407 770-528-2174 470-446-2250 Abraham.philip@cobbcounty.org
Ponni Arunkumar	Cook County	Chicago	Illinois	312-997-4500 Ponni.Arunkumar@cookcountyil.gov
Pamela Southall	OCME Baltimore	Baltimore	Maryland	Southallp@ocmemd.org 410-333-3250
Luby Dragovic	Oakland County	Oakland	Michigan	dragovic@oakgov.com 248-858-4046
Rudy Castellani	Center for Neuropathology Western Michigan University Homer Stryker MD School of Medicine	Kalamazoo	Michigan	Rudolph.castellani@med.wmich.edu
Steve Cohle	Spectrum Health	Grand Rapids	Michigan	sdcohle@comcast.net

Melissa Lallak	Hennepin Co MEO	Minneapolis	Minnesota	Melissa.lallak@hennepin.us 612-215-6328
Quinn Strobl	Midwest MEO Anoka County	Ramsey	Minnesota	Angie Chalmers Angie.chalmers@co.anoka.mn.us 763-324-4400
Kurt Nolte	New Mexico OMI	Albuquerque	New Mexico	KNolte@salud.unm.edu 505-272-3053
Nancy Izquierdo	New York City OCME	New York	New York	nizquierdo@ocme.nyc.gov 212-447-2613
Tom Gilson	Cuyahoga Co MEO	Cleveland	Ohio	tgilson@cuyahogacounty.us
Eric Pfeifer	Oklahoma Office of the CME		Oklahoma	Eric.pfeifer@ocme.ok.gov
Karl Williams Ashton Ennis	Allegheny County Medical Examiner's Office	Pittsburgh	Pennsylvania	412-350-4813 – Ms. Annie Marbury Karl.williams@alleghenycounty.us Ashton.ennis@alleghenycounty.us
Feng Li	Davidson County OCME	Nashville	Tennessee	Fli@forensicmed.com 615-743-1800
John Lott	Knox Co. Regional Forensic Center	Knox County	Tennessee	865.215-8028
Randy Frost	Bexar County MEO	San Antonio	Texas	frostmd@bexar.org
Mario Rascon	CME El Paso County	El Paso	Texas	mrascon@epcounty.com 915-532-1447
Wendy Gunther	OME Norfolk VA	Norfolk	Virginia	Wendy.Gunther@vdh.virginia.gov
Heather Oie	Snohomish County OME	Everett	Washington	Heather.oie@snohomish.wa.us
Richard Harruff	King County MEO	Seattle	Washington	206-731-3232 Richard.harruff@kingcounty.gov
Brent Blue	Teton County Coroner	Jackson	Wyoming	bblue@tetoncountywy.gov 307-249-6267
Linda Iles	Victorian Institute of Forensic Medicine	Melbourne	Australia	Linda.iles@vifm.org
Gut Ruty	East Midlands Forensic Pathology University of Leicester	Leicester	United Kingdom	Frances Hollingbury Fh97@le.ac.uk





# JOIN NAME TODAY!

Contact Dee McNally

at [name@thename.org](mailto:name@thename.org)  
Or [KimcollinsMD@gmail.com](mailto:KimcollinsMD@gmail.com)

## Languages that NAME members speak other than English

- |                     |                                  |
|---------------------|----------------------------------|
| 1. Afrikaans        | 26. Macedonian                   |
| 2. Antillean Creole | 27. Malayalam                    |
| 3. Arabic           | 28. Maltese                      |
| 4. Bemba            | 29. Mandarin Chinese             |
| 5. Bengali          | 30. Marathi                      |
| 6. Bosnian          | 31. Montenegrin                  |
| 7. Bulgarian        | 32. Nyanja                       |
| 8. Chinese          | 33. Persian                      |
| 9. Croatian         | 34. Polish                       |
| 10. Czech           | 35. Portuguese                   |
| 11. Danish          | 36. Punjabi                      |
| 12. Dutch           | 37. Romanian. Arterial language. |
| 13. Filipino        | 38. Russian                      |
| 14. French          | 39. Sanskrit                     |
| 15. German          | 40. Serbian                      |
| 16. Greek           | 41. Sinhala                      |
| 17. Gujarati        | 42. Slovenian                    |
| 18. Hebrew          | 43. Spanish                      |
| 19. Hindi           | 44. Tamil                        |
| 20. Irish Gaelic    | 45. Ukrainian                    |
| 21. Italian         | 46. Urdu                         |
| 22. Japanese        | 47. Yoruba                       |
| 23. Kannada         |                                  |
| 24. Korean          |                                  |
| 25. Lithuanian      |                                  |

## NAME International Newsletter Production Team

Editor-in-Chief  
Kim A. Collins

Coordinator  
Denise McNally

Graphic designer  
Raul Vergara