THE HISTORY
OF THE NAME

MEDICAL ASSOCIATION OF MEDICAL EXAMINERS
PAST PRESIDENTS HISTORY EBOOK



2014 EDITION

PUBLISHED BY THE PAST PRESIDENTS COMMITTEE ON THE OCCASION
OF THE 48TH ANNUAL MEETING AT PORTLAND, OREGON

THE HISTORY OF THE NAME

National Association of Medical Examiners
Past Presidents History eBook

2014 EDITION

Published by the Past Presidents Committee on the Occasion
of the 48th Annual Meeting at Portland, Oregon

Preface to the 2014 NAME History eBook

Fourth Edition

The Past Presidents Committee has been diligently updating the NAME history eBook since 2011. It is our hope that we will be able to complete the NAME History ebook for the occasion of the Golden Anniversary Meeting in 2016. Although we revised and updated articles, we will still require more “filling in” effort to cover more ME offices, memoirs, special topics and dedication to specific historic pioneer and members.

We sent out to the membership specifically seeking the following information.

Committee Plan for History of Medical Examiners Offices

Subsection I – a. Statewide Medical Examiner’s Office – History including the establishment of the State wide Medical Examiner’s system, and personalities prior to the changes, before the ME system, and community support to conversion into the Statewide ME office, First Chief Medical Examiner and subsequent chiefs. Office, type of cases, relationship to the Counties.

Subsection I – b History of the City or County ME Office.

Subsection I - c Authors who are interested in writing the history and development of medical examiner system in your state. We are aware of some states may have ME offices and Coroner’s offices in the state.

Subsection I-d medical examiner in the U.S. Territories.

Section II Historical review of development of each states

Section III – Special topics series

Starting 2013, we began includes special topics, Women in the History of the NAME, now we seek for the Standards, Inspection and Accreditation, Federal Programs and others.

In addition, we are seeking articles following:

1. History of Inspection and Accreditation Program,
2. Dr. Lukash's unpublished article on the Standards presented in the NAME Meeting in 1970 (Tom will be adding this article)
3. Development of DNA Laboratory in the Armed Forces ME Office,
4. The American Board of Pathology establishing subspecialty in Forensic Pathology and Certification Program in Forensic Pathology
5. NAME Research and Development program
6. Who were the first pathologists in each state, prior to the establish ME.
7. History of the NAME Officers, Presidents, Vice Presidents, Secretary – Treasurer by the year and photographs
8. History of Office of the Armed Forces Medical Examiner
9. The NAME foundation
10. NAME Annual Meetings and Interim Meetings
11. Milton Helpern Laureate History of beginning, and Named lectureship, George Gantner lecturer, names of honorees and year presented, William G. Eckert named awards
12. History of membership in affiliated membership, investigative, consultants, and administrative categories.

Section VI – Memoir series,

We will continue to seek for your memoir articles from the senior members of the NAME.

The editorial team is interested in more of your memoirs.

Section IV – Dedication series

We are interested your articles on the NAME pioneers of immediate teachers or founders, such as Drs. Helpern, Spelman, Lukash, and early leaders. We are also interested in having dedication article of pioneer pathologists who supported improvement of the death investigative system.

We are interested in knowing more about chief medical examiners in the early days, such as Al Majoska of Hawaii, Don Condon of Arizona, etc. Many pioneers prior to the NAME is born, such as Ruddy Muelling,

I noted that we are seeking articles on more comprehensive topics that requires research of the data, specially in special topics, I would like to express my appreciation to all 2014 contributors and specially to Jerry Spencer for spent many hours and visiting sources places and archives to complete the history of the military medical examiner's system. The committee is interested in receiving articles on history of major medical examiner's offices, overview of each state death investigation system, and further special topics.

On the occasion of publishing the forth edition of the History eBook, I would like to express my sincere appreciation to the past presidents who have proof read and edited the submitted articles. Those past presidents are Randy Hanzlick, Jeffry Jentzen, Marcella Fierro as regular proof readers, but for this year, we asked Andy Baker to help us. Another appreciation is extended to our project coordinator, Denise McNally and graphic designer Raul Vergara. Raul Vergara has been assisting graphic layout for NAME Foundation letter as well annual history eBook production. He and I have regularly meet and discussed the way and means to improve the eBook. Raul Vergara recommended me to use new Apple eBook format for 2014 edition. It works well in iPad and iPhone, off course, we will have pdf for computer to read.

I would like each one of the NAME organization, please contribute your write up about your office, register in the NAME eBook, and you will be able to update annually. The production team is intended to refer back to each author in September 2015 for review of previously submitted article and revise or add more information for 2016 final edition.

We will discuss during the Past Presidents lunch in September 2014, so we are mindful of only two more years left to be complete.

Thomas T. Noguchi, MD

Chairman, Past Presidents Committee

Coordinator for the Past Presidents' NAME eBook Project

September 2014

Thomas T. Noguchi, M.D.

(323) 733-8189, fax (323) 733-9860

e-mail: noguchitt@aol.com

Preface to the 2013 NAME History eBook

Third Edition

This eBook is the Third Edition of the NAME History eBook. As I look back to the First Edition of the NAME Past Presidents Committee Annual History Project done in 2011, we began with guided autobiographies. Seventeen past presidents submitted their memoirs following the guided questions prepared by Randy Hanzlick. The Publication Team consists of Randy Hanzlick, Jeffrey Jentzen and myself. Production team consists of coordinator, Denise McNally and graphic designer Raul Vergara of Los Angeles. In 2012, we added two more sections, i.e. History of Medical Examiner's Office and dedication. The total pages were over 300.

In 2013, we have further improved by adding more sections. We now call Chapters. Chapter I is newly added audio and video series. I obtained an audiotape from my friend and colleague, Amnon Carmi of Haifa, Israel, who asked me if I could use this audiotape that Milton Helpern gave me. William G. Eckert recorded these audiotapes in 1970. One recording was Milton Halpern's comments on why he decided to establish an organization exclusive for the medical examiner officers and system. The tape may have been deteriorated; some areas were not clearly audible. Randy Hanzlick spent many hours listening to the video, and compared with initially transcribed audio by Denise McNally. He suggested if someone had not seen nor heard Dr. Helpern, we should use subtitles, and after 4 or 5 revisions of subtitles, further suggesting introducing Mr. Richard Child, who was the Director of the Municipal League and instrumental for the idea of creating a new organization, NAME. Chapter II is also new. This series deals with specific topics, such as women in the history of the NAME, Helpern Laureate Award and Gantner lecturer, etc. Chapter III is the history of the Medical Examiner's Office, but for 2013, we divided into the State-Wide Medical Examiner system from the County Medical Examiners Officers. Chapter IV is also new. I solicited contributions on the overview of history for each state. We had an article by Joe Prahlow and John Pless regarding State of Indiana, and now adding the State of Arizona, and of Pennsylvania. Chapter V is memoir series and Chapter VI is expanded into the dedication of deceased colleagues by co-workers or students dedicating the accomplishment. I decided to use collected obituaries filed from the NAME

Date Committee. As we increase edition, we should be able to fill in, and complete our History.

Review and proof reading is an important job. For 2013, we asked Past President Marcella Fierro to assist the team in proof reading. Raul Vergara, graphic designer who is in charge of layout and selection of software for eBook, as new software is becoming improved, and popularity of iPad and other devices, we are now able to include video recording into the eBook.

As all editions, Jeff Jentzen totally reviewed prior to release of eBook 2013. In the Past Presidents Luncheon and committee meeting, we will work on eBook 2014. We have only three more years to complete the NAME History Book, hopefully published in the occasion of the 50th Anniversary Meeting.

Thomas T. Noguchi, MD

September 13, 2014

Preface to the 2012 NAME History eBook Second Edition

The Past Presidents Committee has been continuing its effort of compiling the NAME history for the occasion of the 2016 NAME Meeting's 50th Golden Anniversary Meeting. The Committee began collecting historical materials and now solicits the histories of individual NAME Members in the format of a guided autobiography, i.e. memoir. Seventeen past presidents have already contributed their memoirs, which were published in an eBook in 2011.

We continued the same guided autobiography format for compiling historical material, and now have additional memoirs to add also. This year, the book will be combined with the 2011 material, and some previous chapters have been updated. The project is now extended to all the NAME members, who wish to contribute their memoirs. The standard procedure is also to submit your portrait with your historical/memoir material. Some of the memoirs are very short, and contain a minimum of information, however the editorial team decided to include it in the 2012 edition, since it can be updated at any time.

The 2012 edition

Section I – Memoir Series

Section II - ME History Series – individual medical examiner or state wide system history Presented in an alphabetic order of the name state

Section III – Dedication Series - NAME member written material dedicating another member's contributions and pioneer work, or newspaper articles on or dedicated to a NAME member

Plan for 2013 edition

The Committee is planning to solicit material for the chapters dedicated to specifically designated subjects, such as Women in the NAME, Standard, Inspection and Accreditation Program. The original article on the NAME Standards by Leslie Lukash should also be published, added to the material on current developments on the standard of forensic autopsy, history of the Name Journal, etc. We will continue to solicit materials for historical articles on each ME office, and review of

history from the beginning of statehood. We will also like to continue soliciting authors for articles dedicated to the pioneers.

The production team consists of three past presidents, Randy Hanzlick, Jeffrey Jentzen and myself. We would like to express our sincere appreciation to those who contributed articles for the eBook. The 2012 edition is now also readable on iPad, thanks to graphic designer Raul Vergara. Of course, you can still read it on your computer. The Committee would also like to express our appreciation to Denise McNally for her continuous dedication to the tedious coordinating work.

Past Presidents

Since the preface to the 2011 NAME History eBook was written, we had two more Past Presidents join the Past Presidents Committee, Mary Ann Sens, M.D. (2011) and Andrew M. Baker, M.D. (2012). This past year, we lost our Past President Frank P. Cleveland (1976-1977).

Thomas T. Noguchi

September 2012

Preface to the 2011 NAME History eBook

First Edition

The Past Presidents Committee is comprised of the Past Presidents of the Association. The Past Presidents Committee may make recommendations to the Board of Directors regarding the activities and future direction of the Association. The Chair shall be elected annually by the membership of the Past Presidents Committee.

Over the past 20 years, the Committee has been accumulating historical materials on the NAME as well as on related history prior to the establishment of the NAME in 1966. The first history poster presentation was exhibited in the ship gallery during the 25th Anniversary Meeting on the American Hawaii Cruise Ship in 1991. The celebration banquet for that meeting was held on the Island of Kauai. This earlier history of the NAME presentation resulted in two posters, one dealing with the formative years of the NAME with photographs of the NAME Presidents. In 2001, on the occasion of the 35TH Anniversary Meeting at Richmond, the Committee presented two large history posters that updated the earlier posters, showing the Founders and early formative years of the NAME, and added another on the NAME Standards, Inspection and Accreditation Program. During the Annual Past Presidents luncheons, discussions were devoted to the documentation and archiving the historical materials of the NAME.

In preparation for this 45th Anniversary Meeting, our efforts were devoted to the gathering and publication of the Memoirs of the NAME members. This is a part of the Committee effort for the preparation of the 50th Anniversary publication of the definitive History of the NAME.

This idea on collecting memoirs stemmed from my enrolment with my wife, Hisako in the USC Emeriti College course, “Guided Autobiography” three years ago. Guided Autobiography was presented as a technique of writing your biography by answering set questions, and putting your answers together to form your biography. From time to time, such biography can be reviewed and updated or you may wish to add more photographs.

We have now close to 150 pages on hand from NAME members, who have submitted their autobiographies. The Committee would like to publish all the Past Presidents' memoirs this year.

The NAME web site lists the following Past Presidents: Red indicates their memoirs are included in this edition and brown is member whose memoirs are deferred for future edition.

Dr. Milton Helpern 1966-70 Deceased

Dr. Joseph Spelman 1970-71 Deceased

Dr. Leslie Lukash 1971-72 Deceased

Dr. Charles Larson 1972-73 Deceased

Dr. Ali Hameli 1973-75

Dr. Joseph H. Davis (Rose Marie) 1975-76

Dr. Frank Cleveland 1976-77

Dr. Jerry Francisco (Carol) 1977-78

Dr. William Sturner 1978-79

Dr. John Coe (Myrtle-deceased) 1979-80

Dr. William Eckert 1980-81 Deceased

Dr. David Wiecking (Mary Ann) 1981-82 Deceased 2011

Dr. Thomas Noguchi (Hisako) 1982-83

Dr. Robert Stein 1983-84 Deceased

Dr. Elliot Gross 1984-85

Dr. Eleanor McQuillen (James) 1985-86

Dr. James Spencer Bell 1986-87 Deceased

Dr. Donald T. Reay (Judy) 1987-88

(filled unexpired term of Dr. Bell)

Dr. Thomas Hegert 1988-89 Deceased 2010

Dr. Marcella Fierro (Robert) 1989-90

Dr. John Butt 1990-91

Dr. Sandra Conradi (Edward-deceased) 1991-92

Dr. Lawrence Harris (Camille) 1992-93

Dr. Charles Stahl (Ellen) 1993-94

Dr. Boyd Stephens 1994-95 Deceased

Dr. Ross Zumwalt 1995-96 (Actually wrote more about Adelson

Dr. James Frost 1996-97

Dr. John Pless (Lois) 1997-12/31/98

(Change in term of Office, prior to 1997, terms of Presidents expired at the Annual Meetings)

Dr. Edmund Donoghue (Judy) 1999

Dr. Garry Peterson (Mary Ann) 2000

Dr. Randy Hanzlick (Mary) 2001

Dr. Joni McClain 2002

Dr. Michael Bell (Tanis) 2003

Dr. Michael Graham (Irene) 2004

Dr. Fred Jordan 2005

Dr. John Hunsaker (Brenda) 2006

Dr. Joseph Prahlow (Tamara) 2007

Dr. Jeffrey Jentzen (Dorianne) 2008

Dr. John Howard (Marjan) 2009

Dr. Lakshmanan Sathyavagiswaran (Vijay) 2010

The guiding questions are as follows:

NAME Memoir

Message from NAME Approach: For now, as an initial project, we ask everyone to complete a memoir if they have:

- Practiced forensic pathology for 25 years or more
- Served as a Chief Medical Examiner in at least one office

A generally applicable outline for the memoir:

1. Why I selected forensic pathology as a career
2. Places and times I served as Chief Medical Examiner
3. Major accomplishments as Chief Medical Examiner
4. Efforts on behalf of forensic pathology and the forensic sciences
5. Recollections of places I trained and worked at
6. Comments about people who trained me and from whom I have learned
7. Recollections about people I have trained
8. Major controversies and frustrations in completing my responsibilities
9. Academic involvement through research, education, and training
10. Legislative change in which I was involved
11. My contributions to the field of forensic pathology
12. Perspectives I gained as a Medical Examiner
13. Difficult cases I have managed. How I dealt with job-related stresses, anxiety, personal performance issues Other recollections
14. Advice for forensic pathologists entering the field
15. How my work experience changed me, changed my life, and what I learned from my work
16. How has forensic pathology changed during my career, for the better and for the worse?
17. Knowing what I do now, would I “do it again” under the same circumstances as when I began, or under today’s circumstances?
18. Personal information such as family, hobbies and interests (optional)”

On the occasion of the 45th Anniversary Meeting in Alaska on August 6 -13, 2011, the meeting will be held on the board the Ms. Westerdam of the Holland American Lines. The Committee is prepared to present a half hour program of the oral History of the National Association of Medical Examiners (NAME).

This is our future plan. Instead of trying to complete the Memoir eBook in one year, we will continue this project for subsequent years. Those who had intended to submit your memoirs, but did not do so whatever reason, you have more time

to finish it and submit it, which we very much encourage you to do. We prefer to have a narrative description, rather than in bullet form or CV form.

We have only five more years until the 50th Anniversary Meeting in 2016. We hope to bring the history of the NAME, and further, we would like to compile information on the early history prior to the establishment of the NAME in 1966.

This project will continue, so please submit for future publication, if you have not done so already or have added material for your memoirs.

- 1) The narrative description of your current office and staff with stories with photographic collection,
- 2) Recollections of the founding members and pioneers in mediolegal investigation,
- 3) Memoirs from Affiliated Members.

Members of the Editorial Board for the NAME MEMOIRS read all the Memoirs submitted, made some minor changes and corrections to fit a standard format.

I would like to express my personal appreciations to the past presidents and to participate in this program, and to the members who responded to call for the memoirs. My special appreciation to two past presidents Jeffrey M. Jentzen, M.D., Ph.D. and Randy L. Hanzlick, M.D. who coordinated the collection of memoirs, and served as members of the Editorial Board and Jeff Jentzen for his proof reading and edit the submitted memoirs.

Thomas T. Noguchi, MD

Chairman, Past Presidents Committee





CHAPTER 1

MILTON HELPERN

FOUNDER OF THE NAME



Note: This video presentation will be provided separately due to large file size.



NEW ARTICLES
FOR 2014
EDITION

New York City Chief Medical Examiners and their “Offspring” Chief Medical Examiners: 1918-2013

Prepared by Randy Hanzlick, MD,

April 2014

Introduction

This article contains information about the Chief Medical Examiners of New York City since Charles Norris became its first Chief Medical Examiner in 1918. Information is also presented about people who worked under these various Chief Medical Examiners and then subsequently became a Chief Medical Examiner sometime in their career at various locations. The latter are referred to as “Offspring Chief Medical Examiners” in this document.

Methods

Previous biographic articles were reviewed along with forensic pathology training location information obtained via survey by the National Association of Medical Examiners’ ad hoc Data Committee (1-4). Several persons who do, or have worked in the New York City Medical Examiner’s Office were also contacted to provide missing information and to clarify or correct information obtained from the various sources. CVs of selected individuals were also reviewed.

Results

The Chief Medical Examiner succession of New York City is as follows, along with the years that each served:

Charles Norris (deceased) 1918-1935

Thomas Gonzales (deceased) 1935-1954

Milton Helpern (deceased) 1954-1973

Dominick DiMaio (deceased) 1974-1978

Michael Baden 1978-1979

Elliott Gross 1979-1987

Beverly Leffers (Acting Chief) 1988

Charles Hirsch 1989-2013

Barbara Sampson (Acting Chief) 2013-present

Below are brief biographies for the nine people who have served as Chief or Acting Chief Medical Examiner for New York City.

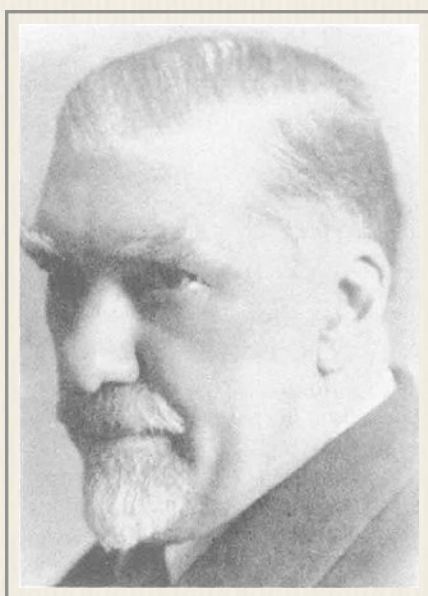

Charles Norris was the first Chief Medical Examiner of New York City and began in that capacity in 1918. He was a native of the area, attended Columbia University's medical school, became Director of the Laboratories at Bellevue Hospital, and had received medical training in Europe, some of it with Virchow. He desired to establish a Medicolegal Institute in New York City along the lines of those in Europe which could provide quality medical death investigation and also do research. He resigned in 1932 when the mayor cut the office budget, but was then convinced to stay. His office staff included pioneer toxicologist Alexander O. Gettler, pathologists Thomas Gonzales (subsequent Chief ME) and Benjamin Morgan Vance (who did elaborate illustrations of autopsy findings), and later, Milton Helpern (third Chief ME). He died in 1935.

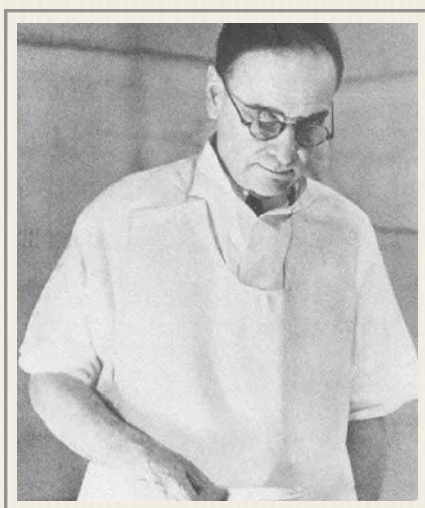

Thomas Gonzales went to Bellevue Medical School and became Acting Chief Medical Examiner in 1935 upon the death of Charles Norris, a position he held until his appointment as Chief Medical Examiner in 1937. He was interested in using medical examiner work to assist the living, such as efforts to reduce drug deaths and those involving tainted alcohol. He expanded the toxicology laboratory

which became an important training center. Education and training in forensic pathology were offered to medical students and pathology residents of the medical schools in New York City, and this produced people who became chief medical examiners elsewhere. He was a co-author of the classic text “Legal Medicine and Toxicology” with B. Morgan Vance and Milton Helpern, published in 1937. Dominick DiMaio (4th Chief ME) worked in the office at this time. Gonzales was a charter member of AAFS, retired in 1953, and died in 1956.

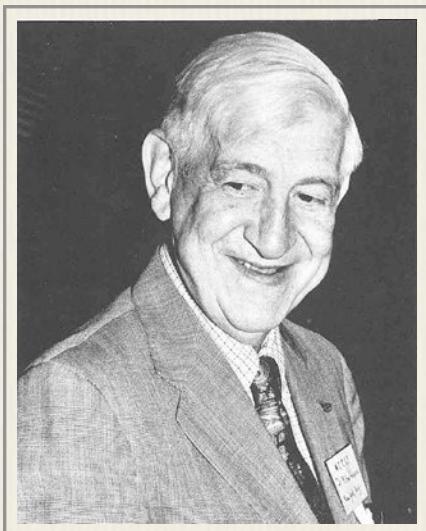

Milton Helpern was born in New York City and received his MD degree from Cornell in 1926. He began work in the New York medical examiner’s office in 1931 while Charles Norris was still Chief. Helpern became Chair of the Department of Forensic Medicine at New York University School of Medicine, and served as Chief Medical Examiner from 1954 to 1974. Michael Baden worked with Helpern. Helpern is considered as the “Father of NAME” and was urged

by Richard Childs to form NAME. He and Baden signed NAME’s original articles of incorporation in 1966. Helpern also utilized consultants in anesthesiology, dentistry, pharmacology, and law to assist with death investigations and to develop a Law-Medicine Center. He died in 1977 while attending the AAFS meeting in San Diego. 4

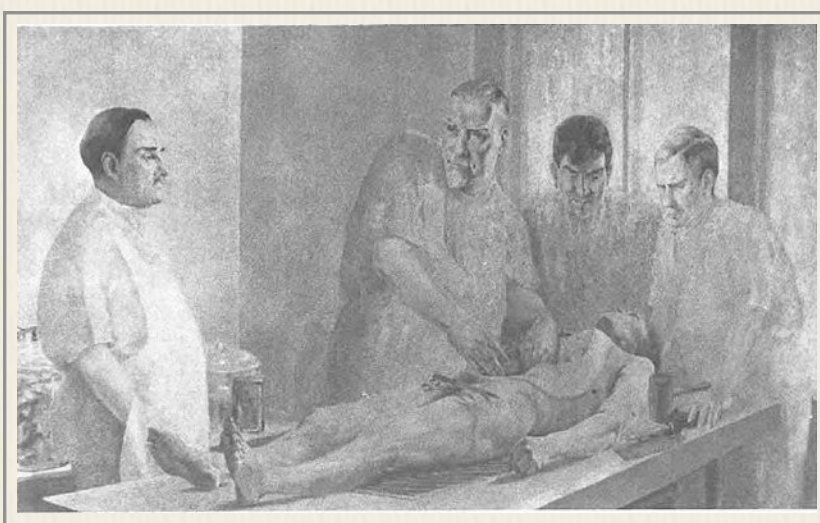

Painting of (from left):
 Thomas Gonzales, Charles Norris,
 Milton Helpern, and Morgan Vance
 Dominick DiMaio (Center)
 Michael Baden

Dominick DiMaio had worked for the office since the days of Gonzales, and had been in charge of the Brooklyn and Staten Island offices while also performing autopsies at the Manhattan Office. Dominick was born in New York



City and received his MD degree from Marquette University School of Medicine. His pathology training was in New York City in the 1940s. He became Acting Chief in 1974 after Helpern's retirement, and was named Chief in 1976 as he neared retirement age. He remained Chief until 1978. DiMaio had a strong interest in teaching, was involved with the office's Symposium in Forensic Medicine, and like his son, Vincent, had an interest in firearms.

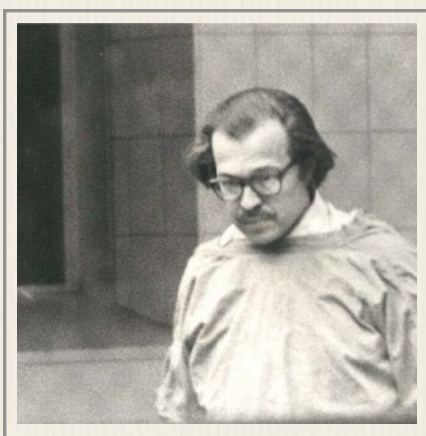

Michael Baden was born and raised in New York City. His BS degree was obtained from the City College of New York. Dr. Baden obtained his MD degree from New York University School of Medicine. He trained in internal medicine and pathology at Bellevue Hospital. Milton Helpern was Chief ME when Baden first started working part time in 1961 and then full time from 1965 to 1985. His tenure as Chief Medical Examiner lasted about a year in 1978 and 1979. He has been one of the more "public" forensic pathologists, writing a number of books, appearing on many television shows, and being involved in numerous high-profile cases. Dr. Baden also worked as a Deputy Chief ME in Suffolk County and as Chief Forensic Pathologist for the New York State Police from 1985 to 2011. He now engages mainly in consultant activities.



(No Photo Available) **Beverly Leffers** attended the Medical College of Virginia and did all of her training (Anatomical/Clinical/Forensic) in Virginia. AP and CP were done at the Medical College of Virginia (MCV) and Forensic Pathology training was a joint program with MCV at the Office of the Chief Medical Examiner of the Commonwealth of Virginia (with Drs. David Wiecking and Marcella Fierro). She started work in NYC on July 6, 1979 when Dr. Michael Baden was Chief. Dr. Baden departed a short time later and Eliot Gross was appointed Chief Medical Examiner. Beverly Leffers became Acting Chief in 1988 when Dr. Gross left office, and remained Acting Chief until Dr. Charles Hirsch's arrival in 1989.

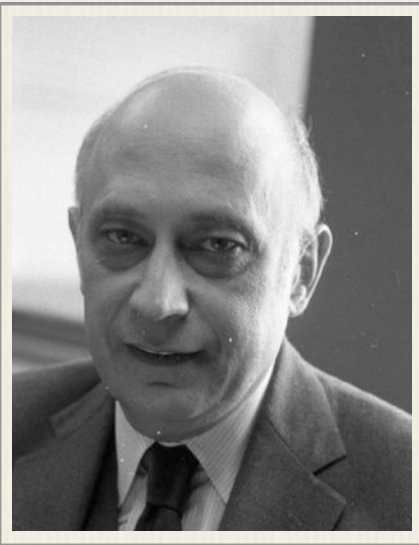

Elliot Gross received his BA degree from Columbia University and his MD degree from New York University School of Medicine. He did a rotating internship at Denver General Hospital and his pathology residency at Bellevue Hospital in New York. He first worked in the NYC office when Milton Helpern was Chief. He was Chief ME for Connecticut in the 1970s and served as Chief in NYC from 1979-1987. Tamara Bloom and Lyla Perez both worked with Dr. Gross in NYC and subsequently became Chief

Medical Examiners. Dr. Gross later worked in Lake County, Indiana and Hamilton County, Ohio. He returned to the east coast and served as Chief Medical Examiner for Cape May and Cumberland Counties in New Jersey.

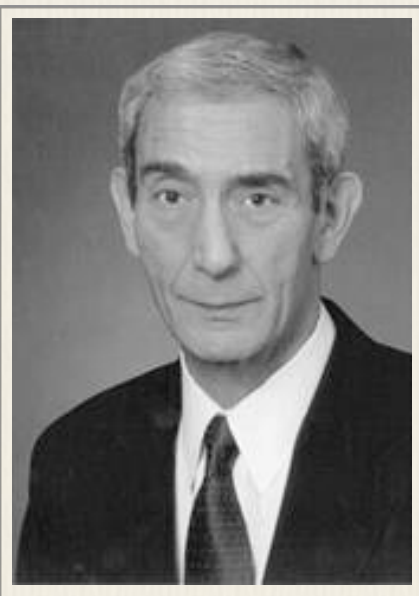

Charles Hirsch had done a fellowship in forensic neuropathology and trained in forensic pathology in Baltimore with Russell Fisher. After two years of active duty with the Air Force, he continued in full time forensic pathology practice until his retirement in 2013. He first worked with Lester Adelson and Coroner Sam Geber in Cleveland (Cuyahoga County). In 1979, he moved to Hamilton County, Ohio (Cincinnati) while Frank Cleveland was Coroner, where Ross Zumwalt later joined him, and then became

Chief Medical Examiner in Suffolk County, NY in 1985 through 1988. In January, 1989, he was named Chief Medical Examiner of New York City and he held that position until his retirement in 2013. He was active with the American Board of Pathology as a President, Trustee, forensic pathology test committee member and test proctor. More than 60 forensic pathology fellows trained with Dr. Hirsch as their training director, and more than 20 went on to be Chief Medical Examiners in various locations. Under Dr. Hirsch's leadership, the NYC Office became a mecca for forensic pathology training and production of Chief Medical Examiners.



Barbara Sampson is originally from New York City, received her undergraduate degree from Princeton University, her Ph.D. from Rockefeller University, and her doctor of medicine degree from Cornell University Medical College. Her AP/CP training and cardiovascular pathology training were obtained at Brigham and Women's Hospital. She did her forensic pathology fellowship and forensic neuropathology fellowship in the late 1990s in New York City with Charles Hirsch, and was the Director of Forensic Pathology Training in the NYC office from 2006 to 2013. She was a member of the Test Development Committee for the ABP and is a member of the ACGME Residency Review Committee for Pathology. She was named Acting Chief when Dr. Hirsch retired in 2013. Approximately 30 forensic pathology fellows have trained with Barbara as their training director in NYC.

Board Certification of NYC Chief Medical Examiners

Board certification in Forensic Pathology by the American Board of Pathology was first offered in 1959. Both Norris and Gonzales died prior to that year. Helpern and DiMaio became certified in 1959, Baden in 1967, Gross and Hirsch in 1969, Leffers in 1980, and Sampson in 1999.

Below is a table of persons who trained or worked in the New York City Medical Examiner's Office and who subsequently became a Chief Medical Examiner in NYC or elsewhere at some point in their career. Also included are persons who essentially served as Chief of a Regional ME Office or as a Chief Forensic Pathologist in a Coroner's system. Those who currently serve as Chief are shown in blue. There have been a total of 47 "Offspring Chiefs" spawned following Charles Norris, and 18 of them are Chiefs today.

First Name	Last Name	Place where person became Chief	Chief when first employed or trained in NYC ME Office
Vernard	Adams	Tampa (Hillsborough County)	Hirsch
Thomas	Andrew	NH State ME	Hirsch
Jonathan	Arden	DC	Hirsch
Michael	Baden	NYC	Helpern
Tamara	Bloom	Nassau County, NY	Gross
William	Brady	OR State ME	Helpern
Charles	Catanese	Orange County, NY	Hirsch
Joseph	Cohen	Riverside County, CA	Hirsch
Dominick	DiMaio	NYC	Gonzales
Presswalla	Farouk	Norfolk VA (Tidewater)	Helpern
Stephany	Fiore	Sacramento (Chief FP)	Hirsch
Mark	Flomenbaum	MA (Boston) State ME	Hirsch
James	Gill	CT State ME	Hirsch
Thomas	Gilson	RI> Cleveland (Cuyahoga County)	Hirsch
Thomas	Gonzales	NYC	Norris
Elliott	Gross	NYC	Helpern
Wendy	Gunther	Norfolk VA (Tidewater)	Helpern
Christopher	Happy	Milwaukee>Honolulu	Hirsch
Amy	Hart	San Francisco	Hirsch
Milton	Helpern	NYC	Norris
Paul	Herrmann	Oakland (Alameda County) CA (Chief FP)	Helpern
Charles	Hirsch	NYC	
Zhongxue	Hua	Newark > Union County NJ	Hirsch
Millard	Hyland	Westchester County, NY	Helpern
Donald	Jason	Atlantic County NJ	Helpern
Beverly	Leffers	NYC (Acting in the past)	Baden/Gross
Judith	Lehotay	Buffalo NY (Erie County)	Helpern
Bruce	Levy	Nashville-Davidson County TN	Hirsch
Leslie	Lukash	Nassau County, NY	Helpern
James	Luke	OK State ME > DC > CT State ME	Helpern
Tara	Mahar	Buffalo, NY (Erie County)	Hirsch
Yvonne	Milewski	Suffolk County, NY	Hirsch
Roger	Mitchell	NJ>DC	Hirsch
Geetha	Natarajan	Newark (Acting in the past)	DiMaio

First Name	Last Name	Place where person became Chief	Chief when first employed or trained in NYC ME Office
Henry	Nields	MA (Boston) State ME	Hirsch
Charles	Norris	NYC	First Chief
Lyla	Perez	Newark	Gross
Kari	Reiber	Dutchess County, NY	Hirsch
Louis	Rho	Westchester County, NY	Helpern
LeRoy	Riddick	Mobile, AL DOFS (Regional)	Helpern
Barbara	Sampson	NYC (Acting, current)	Hirsch
Steven	Shapiro	VT State ME	Hirsch
Henry	Siegel	Westchester County, NY	Helpern
William	Sturner	RI State ME >AR State ME	Helpern
Lauren	Thoma	Newark (Acting, current)	Hirsch
Vincent	Tranchida	Dane County (Madison) WI	Hirsch
Justin	Uku	Buffalo, NY (Erie County)	Helpern
Sidney	Weinberg	Suffolk County, NY	Helpern



Graphic representation of NYV Chief Medical Examiners and their Chief ME “Offspring.” Note that the offspring are associated with the person who was Chief ME when they worked or trained in NYC, NOT necessarily their training director. For example, many of the people associated with Dr. Hirsch below (who was Chief ME) had Barbara Sampson as their Forensic Pathology Training Director.

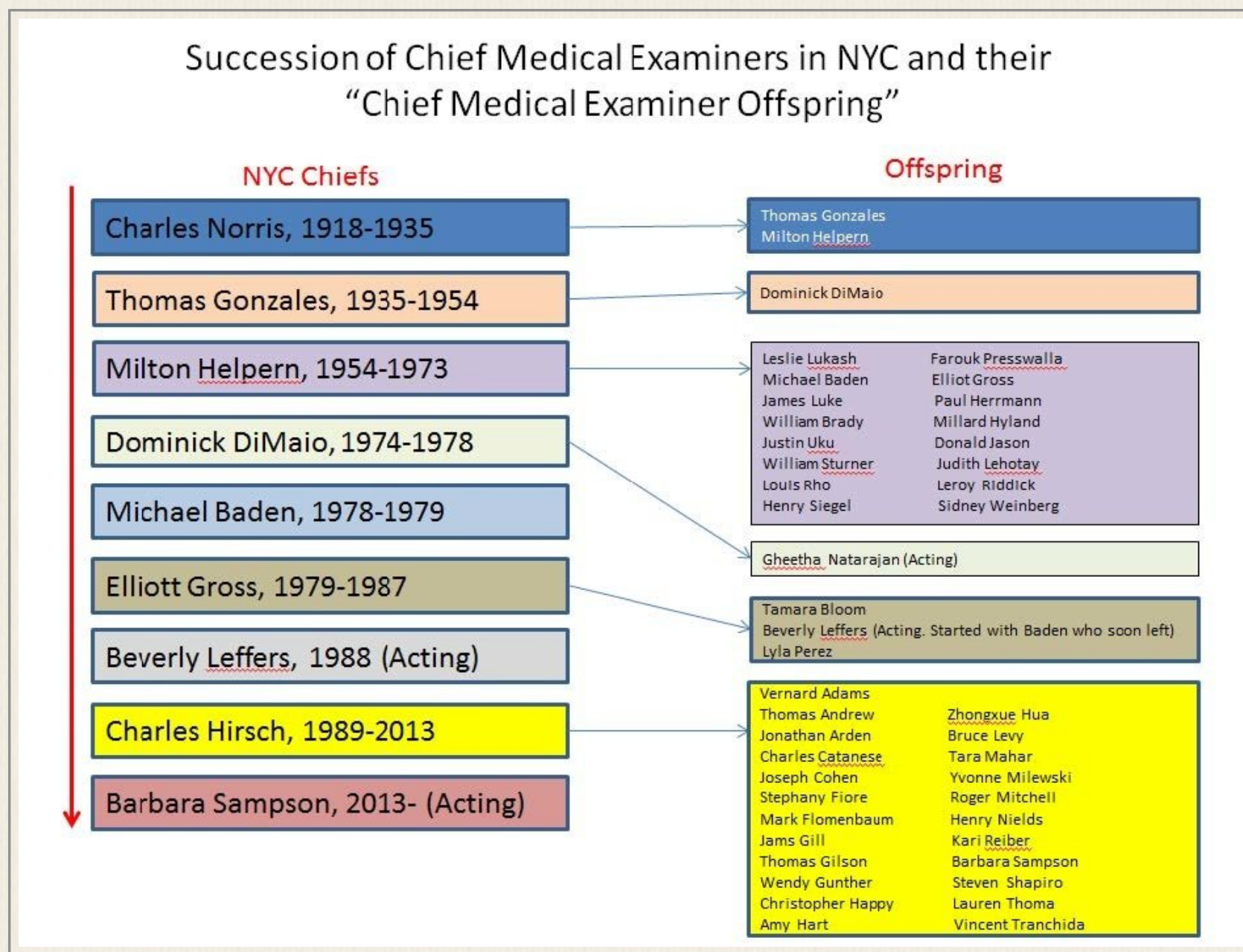

References

1. Eckert WG. Medicolegal death investigation in New York City: History and activities 1918-1978. Am Journal Forensic Med Pathol 1983 4(1): 33-54.
2. Eckert WG. Charles Norris (1865-1935) and Thomas A. Gonzales (1878-1956): New York’s forensic pioneers. Am Journal Forensic Med Pathol 1987 8(4): 350-353.
3. Eckert WG. Dr. Benjamin M. Vance (1886-1962). Am Journal Forensic Med Pathol 1980 1(1):73-76.
4. Gross EM. Dedication. Milton Helpern, MD. Am Journal Forensic Med Pathol 1980 1(1): 5-6.

Acknowledgments

The author would like to thank Jonathan Hayes, Donald Jason, Barbara Sampson, Ross Zumwalt, Beverly Leffers, Tamara Bloom, and Elliot Gross for providing and clarifying information contained in this document. Thanks also to Wolters Kluwer/Lippincott Williams and Wilkins publishers for allowing reproduction of the painting and photographs of Norris, Gonzales, Vance, Helpern, and DiMaio which originally appeared in articles contained in the *American Journal of Forensic Medicine and Pathology* as cited in the references.

Death Investigation in Georgia: From the Colonists to the Present

By Randy Hanzlick, MD

September, 2013

Forward

NOTE: The history presented here is derived in part from documents but much of it is based on memory, personal experience, and the memories and words of others. Some opinions are also expressed which are those of the author, who has practiced forensic pathology and served as a medical examiner in Georgia since 1982. . If there are inaccuracies, omissions, or other offenses committed, please accept the author's apologies in advance. The author's best effort has been put forth to provide accurate facts and to describe relevant an interesting historical details about death investigation in the state of Georgia.

The author wishes to thank Terry Mills of the Georgia Bureau of Investigation's (GBI) Division of Forensic Sciences (DOFS)BI DOFS for providing historical documentation ("History of the GBI"), John Cross, JD of the Fulton County Medical Examiner's Office for conducting statute and historical research , Joe Burton,MD and Gerry Gowitt,MD for recounting the events concerning County Medical Examiner systems in Cobb, DeKalb, and Gwinnett counties, Wallace Vaughn for his excellent memory of events and people from the 1960s in Fulton County, and Kris Sperry, MD for his continual insights into Georgia death investigation in his role as the DOFS Chief Medical Examiner since 1997.. Some information was also derived from a Supplemental Brief for Respondent, Case 35714, in the Supreme Court of Georgia, which dealt with the role and functions of the coroner on the basis of common and state law.

Contents

From the Days of the Colonists	2
Early Georgia	2
20th Century Georgia	4
Bringing Physician Pathologists to the GBI	6
Fulton County Medical Examiner Assistance to the GBI	6
Expansion of the GBI Medical Examiners	7
Major Changes in Georgia Death Investigation Statutes	9
Development of County Medical Examiner Systems	12
Accreditation	15
Photographs	16

From the Days of the Colonists.

In reading Georgia's first Constitution of 1777, it seems clear that the term "coroner" was already quite familiar and in general use in Georgia. Article XI states "In case of absence of the chief-justice, the senior justice on the bench shall act as chief-justice, with the clerk of the county, attorney for the State, sheriff, coroner, constable, and the jurors." This is the only mention of the coroner in that Constitution. "Coroner" is not defined, nor are the job duties associated with that position. Thus, one would surmise that everyone already knew what a coroner was and what the coroner did. Indeed-- that is the case—and here's why.

Remember that James Oglethorpe was English and arrived in 1733 in what is now known as Georgia. Already, when Oglethorpe arrived in what became Savannah, "coroners" had existed in England for more than 600 years. They were "old hat" in England and part of English common law. In 1194, the Articles of Eyre required that 3 knights and a clerk in each district attend each death in the district. These elected agents were referred to as "custos placitorum coronae," or "keepers of the pleas of the crown." They were called "crowners," and the term "coroner" obviously grew from the latin word "coronae." The crowners had several missions. One was to determine how the death occurred. A second had to do with investigating possible suicides, which were prohibited and resulted in forfeiture of es-

tate assets to the Crown. A third task was to serve in a fiduciary capacity to appropriately dispose of assets of the estate and ensuring the Crown got its share. They could hear and try pleas of the Crown.

21 years later in 1215, however, the Magna Charta restricted coroners and other individuals from holding pleas of the Crown. In 1276, the Parliament's Statute de Officio Coronatoris described coroner's duties to "enquire when anyone dies in prison, or comes to a violent or sudden end, and by what manner he came to his end." These provisions continued to be regarded as common law. By the 1400s, justices of the peace had assumed the fiduciary duties formerly conducted by coroners. So, 332 years before Oglethorpe left England to head toward North America, coroners were defined, their duties were known, and their efforts were concentrated on death investigation. The colonists brought these concepts to New England in the early 1600s, and Oglethorpe followed suit in his trek to Georgia in 1732-33. By the time Oglethorpe arrived, autopsies had already been performed in New England, such as an autopsy in Hartford, Connecticut in 1632 to determine whether a young child may have died from witchcraft. A Rembrandt painting of 1656 titled "The Anatomy Lesson of Dr. Joan Deyman" depicts an autopsy being performed. Thus, death investigation is certainly not new.

Early Georgia

From the time Oglethorpe founded Savannah in 1733 under the Charter granted by King George II, through the time Oglethorpe had his final departure back to England in 1743, and further still while Georgia was a Crown Colony and the British withdrew in 1782, Georgia followed English Common law. Thus, coroners probably existed during all these times, and almost assuredly after 1755 when the Royal Government was established in the Crown Colony. An Act of April 11, 1768 describes the fees allowed for the coroner for holding inquests. In 1784, it was reaffirmed that the common laws of England that were in force in Georgia in 1776 were still in full force and that coroners were governed by the common law of England. However, good documentation of the English common law and statutes was hard to come by, and in 1823, the Georgia General Assembly enacted leg-

islation which set forth the duties and functions of the coroner. Such provisions carried forth in all revisions of Georgia Code into the 20th Century.

The only time the word “coroner” appears in any of the 10 Constitutions of Georgia that have been in effect since 1777 is in the original Constitution as discussed above. Coroners in Georgia have not been considered constitutional offices; rather, they have been regarded as public officers. Coroners did have judicial-like authority. They could hold inquests, impanel a jury, compel the presence of witnesses, examine witnesses under oath, issue warrants for arrests of alleged perpetrators of homicides, and require witness to appear at criminal trials.

Of course, as the English settlers came to Georgia and other parts of America, they didn't all just stay here. Some went back and forth, and as new emigrants came, emerging concepts in England came along with them. In England, for example, changes to coroner laws in 1836 and 1887 improved coroner death investigations by providing for a physician's presence at inquests and allowing for the coroner to order an autopsy. Such concepts were brought to New England and other colonies. These were important events because it was recognized that death and dying involve medical issues, and medical professionals were brought into the death investigation processes of coroners. It is important to realize that there was no requirement for coroners to have medical training. This is still true today in Georgia and in most other parts of the United States which still have coroners. In Georgia, specifically, it was not until the mid-1900s that medical doctors began to be more involved in death investigation, and it was not until the late 1980s the medical doctors trained in death investigation began to play a significant role in state-wide death investigation in Georgia.

When the original Georgia Constitution went into effect in 1777, there were 8 counties. Through the 10 different Georgia Constitutions, 159 counties have emerged. The Constitution of 1877 allowed for no new counties. An amendment of 1904 limited the number of counties to 145. Additional amendments in 1906 and 1912 added 3 more. The current Constitution defines a ceiling of 159 counties which is how many there are today. Georgia has more counties than any other state except Texas. That means Georgia also has more coroners than any other state except Texas. At virtually every county courthouse in Georgia stands a his-

torical marker which explains for whom the county was named, other famous locals, and important public officers including the name of the coroner when the county was established. This tells us that coroners have been ingrained in Georgia county government for a long time and are important. It makes sense. After all, dying is one of the only things that all people do, and somebody needs to address the issues when a death occurs. Preparing a complete report of all coroners in all counties since each county was formed would be an almost insurmountable, if not impossible task. The State of Georgia has not kept state records on these positions and necessary records may not even exist in many of the counties, especially back to the beginning of county history. An account of each coroner, their background, main occupation, and interesting death investigations would probably be enjoyable reading, but collecting the necessary information would probably fall upon county historical societies which may have other interests, different priorities, and insufficient resources to find and report this information. Just think about it. There are 159 counties. Many have existed for more than 100 years and some for more than 200 years, and a coroner's term has typically been 2 to 4 years. It's conceivable that there have been 2000 to 4000 coroners or more in Georgia's history! What a biography that would be.

As previously mentioned, the Georgia Constitutions have not defined coroners or their duties. However, the Constitutions, such as the 1877 version, do define certain criteria for county governments, including provisions that there be certain county officers, and that there be uniformity in the types of county officers from one county to another. The nature of these county officers is, according to the Constitution, determined by the Georgia General Assembly (Legislature). The legislature has enacted laws that require certain county officers in each county such as sheriff, tax collector, coroner, and others, but this is a matter of statute, not a constitutional provision.

20th Century Georgia

For the first 53 years of the 20th century, coroners continued to operate under the principals of English common law as clarified and set forth by the General Assembly's act of 1823, and was codified several times after that date including Geor-

gia Code 21-2 as established in 1933. When coroners needed a physician to perform a postmortem examination, they would have to rely upon whomever was willing and available to perform such examinations. Often, perhaps, medical examinations just didn't take place. The laws did not provide specifically for physicians to assist in death investigations. It occurred mainly by happenstance.

It was not until 1953 that the first major change in death investigation occurred in 20th century Georgia. In that year, Code Section 21-2 was repealed. In its place, a new Code 21-205 was enacted and titled "The Georgia Postmortem Examinations Act." It was substantially similar in many respects to the 1954 "Model Postmortem Examinations Act" put forth by the National Commissioners on Uniform State Laws. Obviously, Georgia had gotten early wind of the Model Act and was timely in including some its provisions, which concentrated on a move toward so-called "medical examiner systems" which could be developed in place of the time-honored coroner systems. By 1954, some regions of the country had already abolished the office of coroner and established a system in which physicians were appointed as "medical examiners," New York City being one example and having done so in 1918. Such systems spread in the mid-20th century, especially in the northeastern United States.

The 1953 Georgia Postmortem Examinations Act did not dramatically alter the law related to coroners. What it did do, however, was establish law for a system that would improve death investigation services state wide by providing for more organized availability of postmortem examinations. It also provided, in conjunction with other state laws, that a county could abolish the office of coroner and establish in its place a county medical examiner system. County medical examiner systems are discussed in more detail below. Presently, the improvements having state-wide implications will be discussed.

Many things were happening in the 1950s in Georgia as far as death investigation is concerned. We need to take a step back for a moment to lay a foundation for discussion.

In the late 1947s, Dr. Herman D. Jones was asked by the Fulton County Police Chief to establish and direct a Crime Lab for Fulton County, which he agreed to do. The lab opened in June 1947. Dr. Jones had the same viewpoint that many have today that a crime laboratory should be independent of politics. He had declined a former invitation from Georgia Governor Arnall in the 1940s for fear of political interference. Dr. Jones was not a medical doctor. He went to college at Auburn University and Vanderbilt University and had received a doctorate in physical sciences from Columbia University. He had worked in Alabama's toxicology laboratory until 1942 when he moved to Atlanta as Professor of Biochemistry at Oglethorpe University. He left that position to start up the Fulton County Crime Lab in 1947. There was a Fulton County Coroner at that time.

In 1951, Governor Tallmadge asked Dr. Jones to set up a State Crime Laboratory and promised him that such a crime lab would be free of political influence. In 1952, the Georgia General Assembly worked with the City of Atlanta and Fulton County and they agreed to transfer the Crime Lab to the Department of Public Safety and make it a State Lab. This was accomplished in 1952. At first, the state lab was a three-man operation, but it grew in subsequent years. Operations were housed at the Old Confederate Soldiers Home on Confederate Avenue.

In 1953, the General Assembly enacted the Georgia Postmortem Examinations Act. Concern had arisen about the quality of death investigation and the Act, among other things, established the Director of the State Crime Lab (Dr. Jones) as Georgia's Chief Medical Examiner and authorized the State Crime Lab to provide and conduct postmortem examination services. It is important to remember that Dr. Jones was not a medical doctor. He did, however, learn how to perform autopsies and did them as Chief Medical Examiner. Dr. Jones retired in 1969. He had been the mainstay of medical examiner services for the State for nearly two decades. During his watch, a new GBI Crime Lab was built in 1957 on Confederate Avenue near the site where the Confederate Soldiers Home had stood. . This facility housed the Crime Lab until the current State Crime Lab and GBI Headquarters was opened on Panthersville Road in Decatur in the Fall of 1984.

By 1969, Dr. Larry Howard had worked at the Crime Lab for 13 years. He held a PhD degree and had worked as a toxicologist but had also learned how to perform autopsies while working at the lab and had taken some course in pathology. He was named Director of the State Crime Lab in 1969 and became Georgia's second Chief Medical Examiner as provided for in State statute.

In 1980, the "State Crime Lab" was renamed the "Division of Forensic Sciences (DOFS)." It remains a division within the Georgia Bureau of Investigation (GBI). Although the Director of the GBI was typically appointed by the Governor and had changed numerous times since the GBI began in 1938 (Joseph Bray 1938; Arthur Hutchins 1940; WS Roper 1941; William Spence 1943; Joseph Bray 1946; George Bagby 1947; William McLemore 1947; Delmar Jones 1948; Barney Ragsdale 1963; Hugh Smith 1971; William Beardsley 1972; Beverly Ponder 1975; E.P. "Phil" Peters 1980; J. Robert Hamrick 1985; Milton "Buddy" Nix 1992). Vernon Keenan is the current GBI Director. There had been only two Directors of the Crime Lab (Division of Forensic Sciences) between 1952 and 1989 when Dr. Howard retired as DOFS Director. Governor Tallmadge's promise of no political interference appears to have held up.

While Larry Howard was DOFS Director, by the early 1980s, two additional forensic scientists at DOFS learned how to perform autopsies while working at the lab. One was Dr. Byron Dawson and the other was Warren Tilman. The former had a PhD in science and the latter a Masters degree and both had worked as forensic scientists at the Crime Laboratory. Thus, until the mid 1980's there were three individuals performing postmortem examinations for the DOFS system, and none of the three were physician pathologists. All had learned their autopsy skills primarily while working at the GBI Crime Lab (DOFS).

Bringing Physician Pathologists to the GBI

Requests for postmortem examinations continually grew as coroners realized that such services were available and valuable. Further, there was no billing back to the counties so these postmortem examinations were free to the counties. Body transport was also provided by the state for the coroners. Demand exceeded the staff resources that were available. Further, Dr. Howard recognized that postmor-

tem examinations involved medical issues and that it would be preferable to have postmortem examinations performed by physician pathologists. Thus, in the mid 1980s, Kenneth Alonso, MD, was hired to provide postmortem examination services. Dr. Alonso was a pathologist in hospital-based practice but became a board certified forensic pathologist. His hiring marked the first time that a medical doctor (and certified pathologist) had been hired to perform postmortem examinations in the DOFS system. In 1998, Dr. Alonso returned to private practice and the DOF hired Janet Pillow, MD, who had just completed her forensic pathology training at the Fulton County Medical Examiner's Office in Atlanta. She worked with DOFS for one year and then accepted an offer to work in northern Florida.

Fulton County Medical Examiner Assistance to the GBI

It was July 1989 and DOFS needed help to meet demand for postmortem examinations. Dr. Larry Howard had retired, and Dr. Byron Dawson was named as the third DOFS Director and retained the title of Chief State Medical Examiner. The medical examiners who worked at the Fulton County Medical Examiner's Office had a sincere interest in assisting with the improvement of death investigations throughout Georgia. Thus, the DOFS and Fulton County entered into a contract which provided for the Fulton County Medical Examiners to perform postmortem examinations for the DOFS, at the DOFS, along with the DOFS personnel who were also performing them. The Fulton County medical examiners who provided such services included Saleh Zaki, MD (then Chief Medical Examiner and now retired), Randy Hanzlick, MD (then Associate Medical Examiner and now Chief Medical Examiner for Fulton County), Gerald Gowitt, MD (then Associate Medical Examiner and now Chief Medical Examiner for DeKalb County), Thomas Young, MD (who had just completed forensic pathology training at Fulton County, had become an Associate Medical Examiner, and is now practicing forensic pathology in Kansas City, Missouri), and Steven Dunton, MD (then in Forensic Pathology Fellowship Training and now working in Montgomery, Alabama. All of these forensic pathologists, except Dr. Zaki, had trained in Fulton County.

By late 1989, it became apparent that the medical examiner staff at Fulton County would need to enlarge to adequately perform postmortem examinations at both Fulton County and DOFS. In late 1989, Kris Sperry, MD, a forensic pathologist who had trained in New Mexico, wished to relocate and had called to see if there were any employment opportunities at the Fulton County Office. The answer was “man, do we have a job for you.” He was interviewed and hired as an Associate Medical Examiner for Fulton County in December 1989. So, by the end of the 1980s, there were six forensic pathologists performing postmortem examinations for the DOFS system. All of these examinations were performed at the DOFS Crime Lab in Decatur, in addition to the examinations they performed at Fulton County. Between the two offices, about 2000 postmortem examinations were being performed per year. These forensic pathologists were very busy.

Expansion of the GBI Medical Examiners

The DOFS Crime Lab system by 1971 had two branch crime labs—one in Savannah, and one in Columbus. Each of these had a small morgue where autopsies could be performed, but no pathologists were hired to work there. By 1977, two additional branch labs had been built in Augusta and Moultrie. These also had small morgues but no pathologists to work in them. Cases continued to be sent to the DOFS lab in Decatur if an autopsy was needed. Branch labs were eventually added in Macon and Trion near Summerville, Georgia, making a total of 6 branch labs. In the early 1990s, John Parker, MD, who had trained in forensic pathology in Dallas, Texas, was hired to work in the Macon DOFS branch. He was the first medical examiner to occupy and work in a branch lab. He was replaced in 2000 by Melissa Sims, MD, who trained in forensic pathology at the Medical University of South Carolina in Charleston. When Dr. Parker left Macon, he continued to work as a forensic pathologist on a part time basis for Fulton County, DeKalb County, and in the DOFS lab in Decatur. In 1994, Anthony “Tony” Clark, MD, also a graduate of the Fulton County forensic pathology training program, was hired to work in the Moultrie DOFS lab. That lab eventually closed its forensic pathology services and Dr. Clark now works in Tallahassee. In 1999, Cameron Snider, MD, another pathologist who trained in forensic pathology at

Fulton County, was hired to work in the new branch lab in Trion. He worked there for about a year and then returned to his home in Pennsylvania, and he was replaced by Vania Revell and then later, William Oliver. The Trion lab also subsequently was closed because of state budget issues. Snider now works as a medical examiner in Louisiana, Revell in Oklahoma (not forensics), and Oliver as a medical examiner in North Carolina at Brody School of Medicine at East Carolina University.

Mark Koponen, MD, had done his basic pathology training in New Mexico and came to Atlanta in 1990 to do his forensic pathology training with the Fulton County Medical Examiner. After completing training, he stayed on as a medical examiner there assisting in both Fulton County and DOFS cases. Anthony Clark, MD, came from Connecticut in 1991 to do his forensic pathology training and likewise stayed on after completing it to work with the DOFS and assume duties in Moultrie in 1994. Geoffrey Smith, MD, had trained in pathology at Emory University and did a forensic pathology training year at the Fulton County Medical Examiner's office also went to work as a medical examiner for the GBI. For a period of time, Fredric Hellman, MD, who had come from North Carolina, served as a medical examiner for both Fulton County and the DOFS lab, but moved to Pennsylvania in 2000 to become the Medical Examiner in Delaware County. Dr. Hanzlick left the Fulton Office as an Associate Medical Examiner in 1991, but continued to work on a part time basis doing postmortem examinations for the DOFS and later, for Fulton County. Between 1991 and 1998, most of his professional time was spent working at Grady Hospital and for the Centers for Disease Control and Prevention. He later became Chief Medical Examiner for Fulton County in 1998 and remains in that position today.

In 1997, the DOFS decided to end the contract with Fulton County and hire its own medical examiners as employees. Doctors Sperry, Koponen, Hellman, and Smith became medical examiners solely for the DOFS in Decatur. Law changes in 1990 (see below), had created a State Medical Examiner position, and Dr. Sperry became the State Medical Examiner in July 1997 and was in charge of Doctors Koponen, Smith, and Hellman.

As additional funding became available, positions were added for forensic pathologist medical examiners at the DOFS. In 1999, Keith Lehman, MD, from North Carolina and another graduate of the Fulton County forensic training program, was hired in 1999 and remains today. Similarly, Kris Podjaski, MD, who came from Connecticut, also trained in the Fulton County program and was hired by DOFS in 2000 when he completed his training. He eventually left to work in Florida.

In 2000, Andrew Falzon, was hired by DOFS to work in the Decatur lab. This completed the group of DOFS medical examiners who were working as of year 2001. The group at that time consisted of Doctors Sperry, Falzon, Lehman, Smith, Podjaski, and Koponen at the Decatur DOFS, Clark in Moultrie, and Sims in Macon. Eric Eason joined the GBI staff in 2004. As of 2013, Smith is working as a medical examiner in DeKalb County, Georgia after spending about 10 years in Fulton County. Koponen now works in North Dakota, Podjaski in Florida, Eason in Cook County, Falzon in New Jersey, and Clark in Tallahassee.

Since 2004, additional forensic pathologists have been hired within the GBI system. As of July, 2013, the GBI medical examiner staff includes:

Atlanta:

Kris Sperry, Chief

Jacqueline Martin (did FP in Rochester NY and had worked in Syracuse)

Lora Darrisaw (did FP at GBI)

Keith Lehman (did FP in Fulton County)

Douglas Posey (trained in Detroit and Army)

Jonathan Eisenstat (did FP in New York City)

Steven Atkinson (did FP in Fulton County)

Stacey Desamours (did FP in Fulton County)

Cassie Boggs (did FP in Baltimore)

Augusta:

Daniel Brown (did FP in Baltimore)

Macon:

Melissa Sims (did FP in Charleston)

Maryanne Gaffney-Kraft (did FP in North Carolina)

Savannah:

Jamie Downs (did FP in Miami and had worked in Charleston and Alabama)

Edmund Donoghue (did FP at AFIP and Detroit, former Chief ME in Cook County, Illinois)

Around the state in other locations, the 1953 Postmortem Act also allowed for the appointment of medical examiners throughout the state to assist coroners in their death investigations. Many times these were physicians but not necessarily pathologists, and almost always, they had other jobs as physicians and did only occasional work for the coroners. A typical scenario might be the pathologist at a local hospital who could examine bodies for the coroner or perhaps do an autopsy in selected cases. Through the history of the DOFS system, however, it has been fairly routine for autopsies in homicide and other difficult cases to be done in Atlanta by the DOFS medical examiners.

Other board certified forensic pathologists who have served the state in some capacity include James Metcalfe, MD; David Rydzewski, MD; Jerome Tift, MD; and James Whitaker, MD. The first two trained at Fulton County. Doctor Metcalfe then moved to the Dalton, Georgia area and did some forensic cases for coroners, and is now doing forensic pathology in Chattanooga. Doctor Rydzewski moved to Carrollton, Georgia and does some autopsies for the coroner in the area but most does hospital-based pathology. Doctors Tift and Whitaker came from out-of-state and have provided some forensic pathology services for coroners, but for the most part, practiced general pathology in the Macon and Warner-Robbins areas, respectively.

GBI/DOFS constructed a new autopsy facility adjacent to GBI headquarters in Decatur in 2001. It was also renovated several of the older branch laboratories. The long term plan was to place forensic pathologist medical examiners in each of the branch labs. This was accomplished in all branch labs except Columbus, but due to budget problems, came to an end. In 2013, forensic pathologists were working in Decatur, Augusta, Macon, and Savannah, and the Trion and Moultrie autopsy service had been closed. IN 2013, Vernon Keenan is the GBI Director and Paul Kirk is the Director of the Division of Forensic Sciences The State Medical Examiner, Dr. Sperry, reports to these individuals.

Major Changes in Georgia Death Investigation Statutes

The Georgia Postmortem Examinations Act of 1953 was a pretty good one. It described the types of deaths that needed to be investigated by coroners and medical examiners; provided for the Director of the Division to serve as the State's Chief Medical Examiner; detailed the requirements to run for the office of coroner; described procedures for coroner's inquests and the other duties coroners could perform; detailed the roles and interactions of the coroner, medical examiner, law enforcement agencies, and DOFS; and included provisions for counties that wished to abolish the office of coroner and establish a medical examiner system. The Act was modified slightly through the years and was renumbered and re-titled to Georgia Code Title 45, Chapter 16. Georgia Code 45-16-1 began with the laws related to coroners, and section 45-16-20 began the section formally titled "The Georgia Postmortem Examinations Act" which described all the specific of death investigation procedures in Georgia.

A major change occurred in the Act in the 1989. At that time, there was much interest in child abuse and neglect. There was also much interest in clarifying some of the details about the death investigation system, including the need to more clearly define certain words, terms, and phrases that were in general use or mentioned in the Act. There was also interest in formalizing a medically-oriented State Medical Examiner system for DOFS to enable continued improvement in death investigation services throughout the state.

The medical examiners working in the Fulton County Medical Examiners office took the lead in writing proposed law changes to address these issues. Those most directly involved included Saleh Zaki, Randy Hanzlick, and Gerald Gowitt. These three worked closely with Joseph Burton, who was medical examiner in DeKalb and Cobb counties, along with representatives from the Division of Forensic Sciences, GBI, and State Representatives Steve Thompson and Mary Margaret Oliver who were major sponsors of proposed legislation. The work in late 1989 and early 1990 was feverish, and the proposed changes specified in Act Number 1385 (HB 1323) ultimately passed the General Assembly and were signed into law by Governor Harris on April 16, 1990.

The revised 45-16-20 and subsequent sections of Chapter 16 fully defined terms such as “medical examiner,” “scene investigation,” “autopsy,” “inquest,” and many other related terms in common use. It also made clearer the duties of specific individuals, second, the law called specific attention to the need to investigate deaths of children. Third, and very importantly, Act Number 1385 also included revisions of Chapter 3, Title 35 (which covers the GBI) provided for the creation of a State Medical Examiner which was required to be a board certified forensic pathologist with formal training and experience.

The real interest among death investigators was to establish a medially-based, professional State Medical Examiner’s Office that was run by forensic pathologists and was independent from the GBI (a law enforcement agency) and its Division of Forensic Sciences (DOFS). Neither the GBI nor DOFS favored this and did not support the concept of an independent State Medical Examiner’s Office. The GBI did support the establishment of a State Medical Examiner Office within the DOFS, so long as the State Medical Examiner was appointed by the Director of GBI.

One aspect of the revised 35-3 was the enabling of a Medical Examiner Commission which was to consist of the Commissioner of Human Resources, a district attorney, a defense attorney, two physicians (one of which had to be serving as a full time medical examiner in Georgia), a coroner, a superior court judge, a layperson, a sheriff or local law enforcement officer, and a licensed funeral director. The purpose of this Commission was to make recommendations for improving death

investigation services, and to recommend candidates for appointment as the State Medical Examiner. This was an important concept because it included the stakeholders involved in death investigation, it provided for evaluation and recommendations from outside the GBI system, created a quality assurance mechanism to thoroughly evaluate potential candidates to serve as the State Medical Examiner, and assist the State Medical Examiner, GBI, and DOFS in the establishment of death investigation policy and procedure. In essence, it provided a non-law enforcement oversight to the death investigation system.

Another important aspect of 35-3 was that the State Medical Examiner would appoint, after consultation with the local coroner and other officials, local medical examiners who could assist coroners on a local basis. This provision was included to provide a mechanism to evaluate the credentials of physicians who wanted to serve as local medical examiners, to ensure that such local medical examiners met some minimum qualification, and to ensure that the best qualified people locally were considered. Unfortunately, this portion of the Act, although passed into law, was never implemented. A State Medical Examiner, consistent with the spirit of the revised statute of 1990, was not hired until 1997.

Another important aspect of revised 45-16 was that it had language which effectively prohibits non-physicians to serve as medical examiners. This was a major advancement. The statute contained language which grandfathered the last remaining non-physician medical examiner. That person was permitted to continue until leaving services, after which said time non-physicians could no longer continue to serve as a medical examiner. This paved the way for improving death investigation by requiring medical examiners to be physicians.

All of this was well and good, and implementation of all new provisions in 45-16 and 35-3 could have made good strides toward a high quality, professional death investigation system that was at least partially influenced by sources other than the GBI and DOFS. However, further revision of 35-3 occurred after 1997. These changes were proposed by the GBI.

First, the entire Section of 35-3-15, which created the State Medical Examiner and Commission, was struck. In its place, a much shorter 35-3-153 was created. This section, which passed the General Assembly and was signed into law, created a “Chief Medical Examiner” to be appointed by the GBI Director. It allows the DOFS Director to serve as Chief Medical Examiner if there is a vacancy in the position. Related changes in 45-16 removed the requirement that the Chief Medical Examiner approve the appointment of local medical examiners working for coroners.

The good side of the 1997 statute changes was that a board certified forensic pathologist was hired as Chief Medical Examiner. Kris Sperry, MD, who had worked in the Fulton County Medical Examiner’s Office applied for the position and was selected. In July 1997, Dr. Sperry became the State’s first Chief Medical Examiner. The actual appointment of a forensic pathologist Chief Medical Examiner for the state, and funding of professional staff, were major advances in the history of death investigation in Georgia, but didn’t happen to almost the end of the 20th century.

A recent change in the law has placed some deaths which occur in/near state-owned buildings under the jurisdiction of the GBI and DOFS Chief Medical Examiner. Formerly, they were investigated by the county coroner or medical examiner in the county where the incident occurred. Practically, the GBI accepts jurisdiction in suspicious deaths and apparent homicides, while the county coroner or medical examiner investigates other types of death in/near state-owned buildings.

Today, all persons doing full-time medical examiner work for the GBI or the four counties with a county medical examiner office are physician pathologists. Twenty of 23 such persons are board certified forensic pathologists. This is a major change since the 20th century. In comparison, in 1985, there were only about five board certified forensic pathologists doing medicolegal autopsies in the state.

The requirements to serve as elected coroner in Georgia are much the same as they have been throughout recent Georgia history. The candidate must be a registered voter, at least 25 years of age with a high school diploma or equivalent and

no felony conviction, and must undergo initial and annual training. There are no term limits for coroners in Georgia.

Development of County Medical Examiner Systems

At present, 5 Georgia Counties have abolished the office of Coroner to establish a County Medical Examiner. These are, in order, Fulton (1965), Cobb (1973), DeKalb (1981), Gwinnett (1989), and Clayton (2001). The first three were systems in which forensic pathologists had worked and in which the Coroners were supportive of a change to the medical examiner system. The impetus for change in the fourth county (Gwinnett) grew out of concern from the District Attorney and Director of Public Safety. The most recent followed the indictment and arrest of the incumbent coroner on charges mainly related to financial improprieties. A brief summary of the events in each county is presented below. In Georgia, the usual procedure to abolish the coroner is to hold a county referendum on the issue and then have the office formally abolished by an act of the state legislature.

Fulton County (1965)

Some of the history in Fulton County is taken from written records, but much is taken from the personal memory of Wallace Vaughn, who was working as a morgue attendant in Fulton County in the Coroner's system of the early 1960s, and who remained a morgue attendant for Fulton County until his retirement in 1992. Thanks to Wallace for his excellent memory and willingness to recount it. He was a painter working for the county when the Steiner facility (the first "county morgue") was being constructed near Grady Hospital, and was hired as the first morgue attendant because of his military experience in the medical/mortuary services.

In the late 1950s, Tom Compton was the elected County Coroner for Fulton County. He was an attorney who worked with the State Court. The Coroner's Office was on the 9th floor of the County Courthouse. In 1960, Tom Dillon, MD, originally from Georgia, and a medical examiner in the Boston area, was recruited and returned to Georgia to work in the Fulton County Coroner's Office as a coroner's pathologist. Tom Compton himself recognized that the needs of the county

were outgrowing the abilities of the coroner system and he not only advocated a switch to the medical examiner system as had occurred in other major cities in the United States, it was basically his idea. Thus, the non-physician coroner advocated change to a medical examiner system. Most assuredly, Dr. Dillon's experience played a facilitating role. Tom Compton had been critically involved in getting the first facility built for coroner's operations in 1961, in the renovated basement of the Steiner Building near Grady Hospital. It has been an animal research lab prior to that time.

The Office of Coroner was abolished at the end of Tom Compton's terms and Dr. Dillon became the first Fulton County Medical Examiner in 1965. Two younger physicians, Dr. Snell, and Dr. Robert Stivers, worked with Dr. Dillon. Dr. Snell was drafted, and Dr. Stivers continued to work there while in medical training. Upon Dr. Dillon's death, Dr. Stivers became the next Medical Examiner for Fulton County (1970). He served until 1988 when his Associate Medical Examiner, Saleh Zaki, MD, was named Chief Medical Examiner following Dr. Stiver's retirement. Dr. Zaki served until 1998, when Randy Hanzlick, MD, an Associate who had worked with the office either full-time or part-time since 1982, was appointed as Chief Medical Examiner.

The facility in the Steiner Building was used until 1974, when the Medical Examiner moved to a new 8800 square feet facility constructed at 50 Coca Cola Place. There it remained until the current 33,000 square feet facility opened in April of 1999.

In Fulton County, the Medical Examiner is appointed by the County Commissioners. At first, investigators were Atlanta Police Officers provided by the Atlanta Police Department (a pre-existing Fulton County Police Department had been abolished in the 1950s). Later, when Fulton County re-established its own Police Department, investigators were Fulton County Police Officers assigned to the Medical Examiner. In the late 1980s, as the various police officers retired or left employment the vacated investigator positions were filled with civilians.

The Fulton County Medical Examiner's Office has always been run with county employees. It has never been privatized, and has always operated in facilities provided for by the County. The FCME has an ACGME-Accredited Forensic Pathology Fellowship training program and is accredited by the National Association of Medical Examiners.

The entire staff-past and present- of the Fulton County Medical Examiner's Center is listed on the FCME web site at www.fultoncountyga.gov/me-home

Today, the medical examiner staff includes Randy Hanzlick (Chief), Michele Stauffenberg (Deputy Chief, trained at FCME), Karen Sullivan (Associate ME, trained in Fulton), Michael Heninger (Associate ME, trained in Hennepin County), and Melissa Pasquale (Associate ME, trained in Miami and Detroit, had worked in New York City before coming to FCME). Other forensic pathologists who have worked at FCME in the 21st Century include Eric Kiesel (former Deputy Chief ME and now in Tacoma), and Carol Terry (former Associate ME, FCME-trained, who then worked for DeKalb County and is now Chief Medical Examiner for Gwinnett County, Georgia.)

Cobb County (1973)

Prior to 1973, the Cobb County Coroner relied upon a local hospital pathologist, Dr. Scherer, to perform autopsies for the county. Dr. Stivers, who was Medical Examiner for Fulton County, eventually provided autopsy services for the coroner, replacing Dr. Scherer. There was no serious opposition to the abolition of the office of coroner and the idea had support of the District Attorney and others. In 1973, Cobb County abolished the Office of Coroner and Dr. Stivers became the Medical Examiner on a contract basis. Subsequently, Dr. Stivers made a choice to concentrate his efforts in Fulton County, and he recruited William Anderson, MD, who had trained in North Carolina, to become the Medical Examiner in Cobb County around 1977. Dr. Anderson eventually moved to Florida. Dr. Joe Burton, who had trained in Miami, was also performing some autopsies for Cobb County. About one year later, in 1978, Dr. Burton acquired the contract to serve as Cobb County Medical Examiner. He remained in that role until February of 1999 when his associate, Brian Frist, assumed the contract as Chief Medical Examiner. Dr.

Frist had gained his forensic pathology experience working with Dr. Burton in the DeKalb County Medical Examiner Office (see below). Originally, autopsies were performed in Kennestone Hospital in Cobb County, but in the mid-1980's, a free standing medical examiner complex was constructed near the police department in Marietta. Today, Dr. Frist uses part-time services of other Georgia forensic pathologists to perform some autopsies.

DeKalb County (1981)

Dr. Stivers also provided pathology services to the Coroner of DeKalb County. About the same time Dr. Stivers ceased providing services to Cobb County, he did so in DeKalb as well and Dr. Anderson also assumed the pathologist duties for DeKalb County. When Brian Cavan (an attorney) was the coroner, he ultimately spearheaded a move toward a medical examiner system in DeKalb. Dr. Burton had also provided autopsy services for DeKalb and eventually acquired the contract as Chief Medical Examiner. Dr. Burton remained Chief Medical Examiner until March of 2000, at which time Gerald Gowitt, MD, who had trained at Fulton County and had become an associate of Dr. Burton, acquired the DeKalb contract as Chief Medical Examiner. Through the years, pathology services were provided to Dr. Burton by Randy Hanzlick (early 1980s), Wayne Ross (who trained at Fulton County and eventually returned to the Northeast, Emily Ward (who later moved to Mississippi), Jan Garavaglia (who later moved to Texas), Gerald Gowitt, and Steven Dunton (both of who trained at Fulton County-- Dunton later became Chief Medical Examiner for Gwinnett County; see below); and Brian Frist, who worked with Dr. Burton for several years and later became Chief Medical Examiner in Cobb County as described above. The late John Parker provided regular coverage in DeKalb for Dr. Gowitt, and other local forensic pathologists also provide occasional coverage there. Originally, autopsies were done in a small morgue at the police station and offices were maintained in rented commercial office space. In the late 1990s, DeKalb County constructed and opened a stand-alone medical examiner facility with autopsy and office areas. Today, Gowitt remains Chief Medical Examiner and Geoffrey Smith is Associate Medical Examiner. Carol Terry worked as an Associate Medical Examiner in DeKalb after 2003 until

she became Chief Medical Examiner in Gwinnett County. Dr. Gowitt also uses some part-time services of other Georgia forensic pathologists.

Gwinnett County (1989)

Prior to 1989, the Gwinnett County Coroner was Randy Simpson. Gerald Gowitt had a contract with the coroner to provide forensic pathology services. Prior to that, the coroners (Randy Simpson and earlier, Billy Wages) had used the pathology services of Dr. Tom Orouke and Dr. Dove, respectively. In 1989, the Director of Public Safety, the District Attorney, and local forensic pathologists advocated a move to the medical examiner system which occurred in 1989. At that time, Joe Burton acquired the contract with Gwinnett County to serve as Chief Medical Examiner. He held the contract until May of 1999 when Steven Dunton (who trained at Fulton County and had worked as an associate of Dr. Burton) assumed the contract as Chief Medical Examiner. Autopsies are performed in an autopsy facility in the county police department complex, which was constructed with federal grant funds in the 1970s. Carol Terry is now the Chief Medical Examiner and uses part-time services of other Georgia forensic pathologists to do some autopsy cases. Plans are underway for a new autopsy facility.

Clayton County (2001)

The Coroner serving in Clayton County prior to 2001 was indicted for alleged financial improprieties. In 2001, the state legislature approved the abolishment of the Office of Coroner in Clayton County. However, the County has not made plans for its own medical examiner system and, in the meantime, is using the DOFS medical examiner system to perform its autopsies. At present, Clayton County does not have its own autopsy facility.

Accreditation

The Fulton County Medical Examiner was the first system in Georgia to be fully accredited by the National Association of Medical Examiners and remains fully accredited. The GBI/DOFS medical examiner has also become NAME-accredited. DeKalb County and Gwinnett County are making plans to seek NAME accreditation.

Photographs



The Old Confederate Soldiers Home. Site of the first state crime lab in Georgia.

2nd Home of the GBI
DOFSD Crime Lab on
Confederate Avenue.

The lab was housed
here until 1984.



GBI and DOFS Headquarters
constructed in 1984. Panthers-
ville Road, Decatur.



New lab space and autopsy area being constructed adjacent to GBI main building in 2002.

The Fulton County Medical Examiner was first housed in the basement of the Steiner Building near Grady Hospital, and operated there until 1974. The building still stands today.



The Fulton County Medical Examiner moved into this newly constructed, 8,000 square foot facility on Coca Cola Place (near Grady Hospital) in 1974. They operated there until 1999. The building still stands today.



In April 1999, the Fulton County Medical Examiner moved to this newly constructed 33,000 square foot building on Pryor Street, just south of downtown Atlanta.

Office of the Chief Medical Examiner, State of Tennessee 2010-Present

Tennessee, at the state level, has made significant changes in a modern medical examiner system. The statutory requirement for NAME accreditation, strategically placed regional forensic centers, and credentialed medical death investigators establish a strong foundation from which to build.

The statute requires that all forensic autopsies in the state must be performed at a NAME-accredited facility. Generally, the regional forensic centers are the county medical examiner office for the county in which they are located and an autopsy referral center for the other counties. Therefore, the mandatory NAME accreditation ensures minimum standards of both death investigation and autopsy performance for a small number of counties that are home to a regional forensic center. Although the components of a statewide system are in place, the statutory and budgetary links necessary to connect them are non-existent, which results in a system that functions as a county medical examiner system.

In 2010, Dr. Teresa Campbell served briefly as the Interim State Chief Medical Examiner. Later in the year, after Dr. Campbell changed her career course to focus on academics, Dr. Karen Cline-Parhamovich was appointed as the Interim State Chief Medical Examiner. This was a part-time consultative position that was subcontracted through the Tennessee Department of Health. The main purpose of the position was to oversee autopsy reimbursements to the regional forensic centers and provide education and training to county medical examiners and death investigators.

In 2010, an autopsy bill was introduced by the legislature that would have had a deleterious effect statewide. Forensic pathologists from Johnson City, Knoxville, Chattanooga, Nashville and Memphis organized and successfully prevented progression of the bill, which was moving ominously fast.

The year 2012 was a major turning point for the Tennessee medical examiner system when Dr. John Dreyzhener, the State of Tennessee Commissioner of Health, recognized that the State Chief Medical Examiner position merited full-time status and integrated it within the Tennessee Department of Health.

In 2012, Dr. Karen Cline-Parhamovich was appointed as the state's first full time Chief Medical Examiner, fully integrated within the Tennessee Department of Health. The State Office of the Chief Medical Examiner (OCME) began its operation out of the William L. Jenkins Forensic Center at East Tennessee State University, Quillen College of Medicine in Johnson City, Tennessee in July 2012.

Also in 2012, a two-day strategic planning meeting led by the OCME brought together leadership from the five regional forensic centers. During this meeting, the necessary elements for systemic improvement were defined: the need for a statewide case management database, standardized death investigation, and death scene investigation education.

The OCME educational budget is largely dependent on grant funding. Programs administered through the OCME include funding to attend established death investigation courses and providing equipment to perform scene investigations. The death scene investigation kits include basic supplies that enable digital scene photography, doll re-enactments and electronic entry of case information. To address the needs of the more distant counties, each kit was individually delivered by a medicolegal death investigator (Danny Cupples, D-ABMDI) who donated his time, traveling 3100 miles over two weeks delivering the kits across the state and providing individualized assessment and training.

The Tennessee State Mass Fatality Plan underwent a comprehensive revision, and a series of statewide seminars revealed that many areas of the state are ill-equipped to handle individual fatalities, let alone multiple simultaneous fatalities. This led to the establishment of the State Medicolegal Death Investigation Strike Team (MDI-Strike Team) in 2014. The MDI-Strike Team is a volunteer group of qualified medicolegal death investigators from different parts of the state who are deployed to assist with on-scene death investigations in counties with an incident

that exceeds local resources but is well under the threshold to trigger federal resources.

In 2014, three Deputy State Chief Medical Examiners, one for each Grand Division of Tennessee, were appointed by the Medical Examiner Advisory Council: Dr. Karen Chancellor (West), Dr. Steven Cogswell (East), and Dr. Amy McMaster Hawes (Middle). Implementation of a comprehensive case management system that includes uniform investigative protocols and mass fatality capabilities is expected to begin in 2015.

The short term goal of the OCME is to establish a statewide case management system, update standards of practice under current law and develop standard protocols. The vision of the OCME is to connect the components in a manner that enables consistent and high quality medicolegal death investigation to all counties urban, suburban and rural. In order to accomplish this, clear lines of authority need to be statutorily established, and legislative options are currently under consideration.

Karen Cline-Parhamovich D.O.

The History of the Tennessee Medical Examiner System

In 1961, using the Model Act published by the National Municipal League, the Tennessee legislature passed a postmortem act for the state. This act had the active support of the Tennessee State Health Department, Tennessee Medical Society, Tennessee Society of Pathologists and the State District Attorney's General Conference.

The Division of Post Mortem Examination was housed in the Department of Public Health. The first State Medical Examiner was Thomas Littlejohn, M.D. After two years Dr. Littlejohn took a leave of absence to enter a forensic pathology training program. Jerry T. Francisco, M.D. was appointed on a contract basis to serve as the Chief Medical Examiner. He was to retain his position as Professor of Pathology at The University of Tennessee Medical Units in Memphis and have his office in Memphis. The contract also provided funds for a Forensic Pathologist Fellowship. Maurice Acree, M.D. was appointed as the trainee with the under-

standing that he would remain in the state for two years and provide forensic pathology services during this time. He practiced in Obion county of Tennessee for several years and accepted autopsy consultations from County Medical Examiners during his practice there.

In 1965, Dr. Littlejohn returned to the position of Chief Medical Examiner and Dr. Francisco was retained as consultant Forensic Pathologist to the Chief Medical Examiner.

The 1961 law provided that each county in the state should appoint a physician as County Medical Examiner and that certain categories of deaths should be reported to the Examiner. Following notification of a death that fit the statutory requirements, the Examiner would investigate and either assign a cause of death or—if a homicide was suspected—notify the District Attorney General who could recommend that an autopsy be ordered. The Medical Examiner did not have the authority to order an autopsy. Once an autopsy was ordered, the County Medical Examiner designated a pathologist to perform the autopsy. Some of the pathologists in the state were willing to perform forensic autopsies and some were not. In any event, the statute did not specify the amount of payment, and the amount paid by the state did not induce many pathologists to participate.

There are 95 counties in the state, ranging in population from a few thousand to more than 3/4 million. Two counties choose to exclude themselves from the postmortem act, including the county of the state capital (Davidson).

The Tennessee Department of Public Health established a laboratory subsection in the Industrial Hygiene Laboratory that would receive specimens from county Medical Examiners or consulting pathologists for analysis. The U.T. Department of Pathology established a Chemical Pathology and Toxicology laboratory to support the efforts in Shelby County (Memphis). Because the 19 counties in Western Tennessee could refer their cases to Memphis, the western part of the state had toxicology coverage if an autopsy was performed. The payment for these autopsies was covered by contract with the Tennessee Health Department.

In 1970, Dr. Littlejohn resigned and Dr. Francisco was again appointed Chief Medical Examiner. His office was to remain in Memphis as Professor of Pathology at the U.T. Medical Units. The purpose of this arrangement was to emphasize the mission of education by the Chief Medical Examiner.

The educational efforts included:

1. The development of a microfiche card to show images of typical medical examiner cases that would be encountered by County Medical Examiners. These were mailed to all County Medical Examiners.
2. A Medical Examiner handbook was written and published to be sent to all County Medical Examiners. The handbook copied the pattern used by the State of Virginia.
3. A series of seminars was established throughout the state. These were to be afternoon or evening seminars of 2-3 hours each to accommodate the practicing physicians who were serving as County Medical Examiners.

Organizational efforts included:

1. The development of a standard report form to be used by the County Medical Examiner for each death investigated. The law required that one copy of the report be sent to the central office, one sent to the District Attorney's General if a homicide was suspected and one to the county coroner.
2. The development of a telephone network with a listing of all County Medical Examiners, District Attorneys General and all pathologists who had agreed to consult with County Medical Examiners and perform autopsies.
3. Due to the autopsy funding problem contracts were written for pathologists who had agreed to perform autopsies.
4. A plan to provide additional support was developed to have toxicological laboratories in the five major areas of the state:

- a. Memphis(already established)
- b. Nashville (already established)
- c. Chattanooga
- d. Knoxville
- e. Kingsport

By 1976, all laboratories were in place, equipped and staffed. They were providing analysis of solid dosage drugs confiscated by law enforcement and alcohol testing in suspected DUI cases.

In 1979-80, The Tennessee Bureau of Investigation was separated from Safety and assumed the operation of the laboratory support for law enforcement for all areas of the state except the Memphis area.

In 1983, a task force of selected County Medical Examiners was convened and proposed the following recommendations for future development:

1. An Inspection and Accreditation program was to be developed for counties that chose to participate.
2. Forensic Centers be developed with county and state funding in the five divisions of the state.

REGIONAL FORENSIC CENTERS

The purposes of a regional forensic center are:

1. To provide a location in proximity to the counties served to minimize the travel time for body transport for autopsy.
2. To locate adjacent to an academic medical facility in order to have access to scientific services not commonly needed but that might exist in an academic medical facility. Such services would include:
 - a. Anthropology
 - b. Serology
 - c. Specialized photography

- d. Radiology and image analysis
- e. Pharmacology
- f. Microbiology

The logical location for these centers was

- 1. Memphis
- 2. Nashville
- 3. Chattanooga
- 4. Knoxville
- 5. Johnson City

It was an established belief that a physical structure would be best to house the forensic centers. Memphis already had a physical building for a Forensic Center, but it was built in 1929. The first new structure was built in Nashville, the second Chattanooga, the third Knoxville, the fourth Johnson City, and the last was opened Memphis in 2012. They were either built with local funds or built with state funds and leased at the county level. All serve multi-counties except Chattanooga. At present time the Chattanooga region only serves a single county.

ANTHROPOLOGY

In 1971, William M. Bass left Kansas to assume the chairmanship of the Department of Anthropology at The University of Tennessee in Knoxville. Dr. Bass was a physical Anthropologist with interest and experience in Forensic Anthropology. He was persuaded to involve himself in the state Medical Examiner system. Through his efforts and the graduates he produced the entire state is being served for the identification and/or recovery of skeletal remains.

Dr. Bass was honored as National Teacher of the year in the late 1990's. He originated the concept of "The Body Farm" to study human decomposition to allow a better estimation of time since death of found bodies.

THE ENABLING LAW

The Postmortem law, passed in 1961, was taken from the Model Law published by the National Municipal League. It was to be a statewide law, but two counties opted to exclude themselves (Davidson and Marion). After many years they decided to become a part of the general law.

The most glaring defect in the law, as modified when passed, was that the County Medical Examiner did not have authority to order an autopsy in a case S/he was investigating. S/he could only recommend to the District Attorney General that an autopsy be ordered. It was required, before the General could execute such an order, that a suspicion of foul play exist in causing the death. After many years of trying, the legislature finally amended the law to allow the County Medical Examiner to order an autopsy in all cases that s/he was authorized to investigate.

A variety of other amendments have been added over the years, but a significant overhaul occurred in 2008 when the following changes were made:

1. An Advisory council was established.
2. The term of service of the Chief Medical Examiner was set as 5 years, with unlimited subsequent terms.
3. The positions of Deputy and Assistant Chief Medical Examiner were added to the law. These positions had been filled without compensation for years.
4. The term of service for a County Medical Examiner was specified at 5 years, with unlimited reappointment. Termination for cause was specified.
5. Credentials for Medical Investigators were specified and training was authorized.
6. Requirement that all Medical Examiner autopsies must be performed in a facility that had been accredited by NAME.

CHIEF MEDICAL EXAMINERS

1961-1963; 1965-1970 Thomas J. Littlejohn M.D.

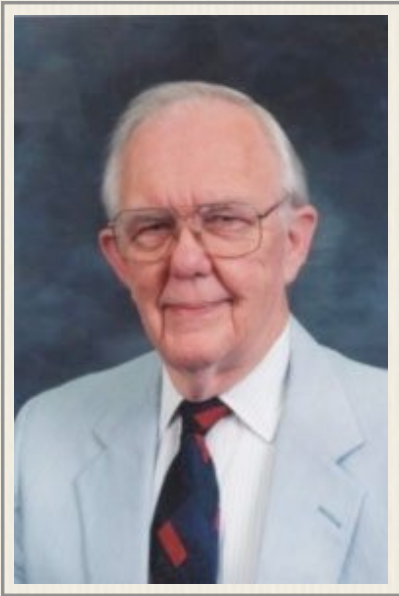

1963-1965; 1970-1989
J.T. Francisco M.D.

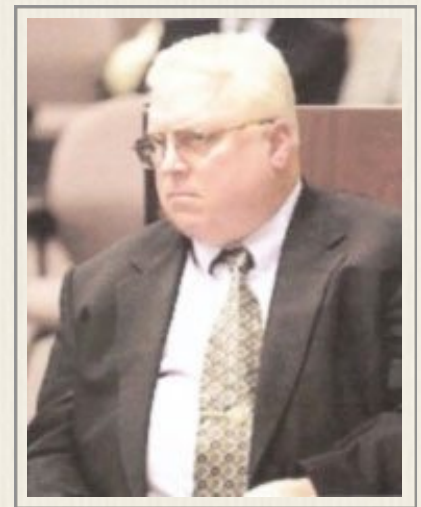

1989-1998
Charles Harlan M.D.



1998-2010
Bruce Levy M.D.

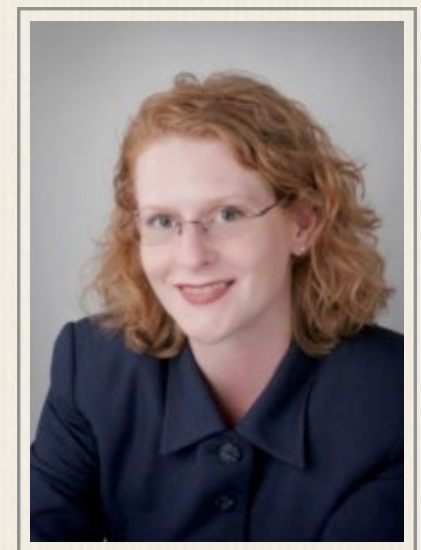

2010-present
Karen Cline-Parhamovich D.O.



Forensic Centers of Tennessee

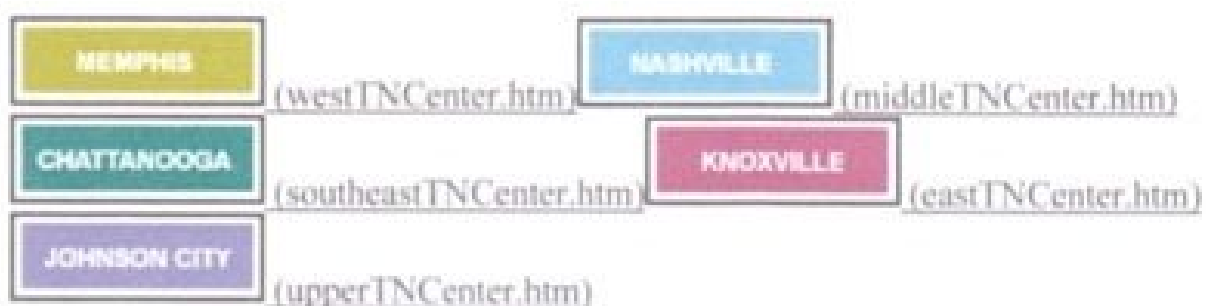

Alphabetical List of Counties in Tennessee

- | | | | | |
|-------------------|-----------------|-------------------|-------------------|-------------------|
| <u>Anderson</u> | <u>Decatur</u> | <u>Henderson</u> | <u>Marion</u> | <u>Sequatchie</u> |
| <u>Bedford</u> | <u>Dekalb</u> | <u>Henry</u> | <u>Marshall</u> | <u>Sevier</u> |
| <u>Benton</u> | <u>Dickson</u> | <u>Hickman</u> | <u>Maury</u> | <u>Shelby</u> |
| <u>Bledsoe</u> | <u>Dyer</u> | <u>Houston</u> | <u>Meigs</u> | <u>Smith</u> |
| <u>Blount</u> | <u>Fayette</u> | <u>Humphreys</u> | <u>Monroe</u> | <u>Stewart</u> |
| <u>Bradley</u> | <u>Fentress</u> | <u>Jackson</u> | <u>Montgomery</u> | <u>Sullivan</u> |
| <u>Campbell</u> | <u>Franklin</u> | <u>Jefferson</u> | <u>Moore</u> | <u>Sumner</u> |
| <u>Cannon</u> | <u>Gibson</u> | <u>Johnson</u> | <u>Morgan</u> | <u>Tipton</u> |
| <u>Carroll</u> | <u>Giles</u> | <u>Knox</u> | <u>Obion</u> | <u>Trousdale</u> |
| <u>Carter</u> | <u>Grainger</u> | <u>Lake</u> | <u>Overton</u> | <u>Unicoi</u> |
| <u>Cheatham</u> | <u>Greene</u> | <u>Lauderdale</u> | <u>Perry</u> | <u>Union</u> |
| <u>Chester</u> | <u>Grundy</u> | <u>Lawrence</u> | <u>Pickett</u> | <u>Van Buren</u> |
| <u>Claiborne</u> | <u>Hamblen</u> | <u>Lewis</u> | <u>Polk</u> | <u>Warren</u> |
| <u>Clay</u> | <u>Hamilton</u> | <u>Lincoln</u> | <u>Putnam</u> | <u>Washington</u> |
| <u>Cocke</u> | <u>Hancock</u> | <u>Loudon</u> | <u>Rhea</u> | <u>Wayne</u> |
| <u>Coffee</u> | <u>Hardeman</u> | <u>McMinn</u> | <u>Roane</u> | <u>Weakley</u> |
| <u>Crockett</u> | <u>Hardin</u> | <u>McNairy</u> | <u>Robertson</u> | <u>White</u> |
| <u>Cumberland</u> | <u>Hawkins</u> | <u>Macon</u> | <u>Rutherford</u> | <u>Williamson</u> |
| <u>Davidson</u> | <u>Haywood</u> | <u>Madison</u> | <u>Scott</u> | <u>Wilson</u> |

WEST TENNESSEE REGIONAL FORENSIC CENTER

J.T.Francisco M.D.

Karen Chancellor M.D.



The University of Tennessee, Department of Pathology provided autopsy services to law enforcement beginning in the late 50's through the efforts of the Chairman, Douglas Sprunt. In 1957, Dr. Sprunt proposed a more formal relationship by remodeling a feed storage room in the basement of the Pathology building and constructing a cooler space

for 9 bodies with an autopsy table to handle forensic autopsies that were requested through the District Attorney General. The fee was to be by annual contract. A private act was to be passed in the Tennessee legislature to authorize these services. Thus was born a long-term relationship.

In 1959, J.T. Francisco was returning from service in the U.S. Navy and was asked to continue to provide these autopsies. The faculty was reluctant to provide these services, since J. Robert Teabeaut, who was a trained Forensic Pathologist, had left the University. Dr. Francisco, having had some forensic experience while in the Navy, agreed to serve. Because Dr. Sprunt was grandfathered into the new specialty of Forensic Pathology, Dr. Francisco was allowed to sit for the Forensic Pathology Board exam in 1961.

The contract between Shelby County and The University of Tennessee was continued on a yearly basis. The enabling Medical Examiner law was passed in 1961, and Dr. Francisco was named as the first medical examiner for Shelby County.

Over the years other counties in Western Tennessee would refer bodies to this facility for autopsies. In 1987, because the Pathology building was being remodeled, it was necessary to relocate the autopsy service, which included the autopsy

service for John Gaston Hospital, which was essentially a safety net hospital. Shelby County Government agreed to purchase the old Memphis Eye, Ear, Nose and Throat Hospital at 1060 Madison Ave. for the autopsy service. This Building was constructed in 1929 to serve as a training facility for EENT residents. For many years it had remained empty, as other hospitals in the area housed these programs. Limited remodeling created space for body storage, and autopsy space was created on the fourth floor operating suite. At this time it was signed as the West Tennessee Regional Forensic Center. Over the subsequent years additional remodeling occurred with new windows, addition of office space, new flooring, expanded environmental heating and cooling and a new autopsy room on the ground floor. It was still an old building, having been built as a hospital and not for forensic pathology services. The county and state agreed that a new building was required. This led to the opening of the West Tennessee Regional Forensic Center in 2012 at its new location 637 Poplar Avenue. This building is designed specifically for a modern death investigation system.

Shelby County Medical Examiners

1961 - 1998 Dr. Jerry Francisco

1998 - 2003 Dr. O'Brian Smith

2004 – Present Dr. Karen Chancellor

EAST TENNESSEE REGIONAL FORENSIC CENTER





Darinka Mileusnic-Polchan M.D.

The East TN Regional Forensic Center (RFC) and Knox County Office of the Medical Examiner have undergone many transformations over the last thirty years. It took a long time for the Office to actually become its own entity, since the first three medical examiners on the record were performing duties of the medical examiner on the “as needed” basis. Dr. Ira Pierce was the first Knox County Medical Examiner. Dr. Robert Lash, who established the local Lifestar™ service, was next and was succeeded in this role by Dr. Randal Pedigo, a former University of Tennessee Medical Center (UTMCK) surgeon. In those early years, the role of the medical examiner was more perfunctory. The medical examiner relied completely on police investigation, without conducting his own investigation. If an autopsy was deemed necessary it was delegated to a local pathology group. A pathologist would perform the autopsy, or more often than not, a pathology resident in training would perform the autopsy under the presumed supervision of a senior pathologist. The levels of supervision varied greatly, sometimes to the point of compromising the accuracy of forensic observation and/or the integrity of the recovered evidence.

With the arrival of the new chairman at the Department of Pathology, Dr. John Neff, the tides began to change. Dr. Neff recognized the need for a board-certified forensic pathologist to conduct the forensic autopsies. In 1994 he hired a freshly minted forensic pathologist, who had just completed the forensic pathology training, Dr. Sandra Elkins. Dr. Elkins trained under Dr. Jerry Francisco at the Office of the State Medical Examiner in Memphis, Shelby County. Dr. Pedigo’s sudden departure in 1995 facilitated a series of events that in the long run proved to

be exceptionally beneficial for the Office of the Medical Examiner (OME). By appointing a fellowship trained and board-certified forensic pathologist to the position of the Knox County Chief Medical Examiner, the County administration made great strides toward modernizing the Office of the Medical Examiner. Dr. Elkins held that position until 2008. Although Dr. Elkins was appointed by the Mayor and County Commission, she was completely beholden to the Department of Pathology at UTMCK.

Dr. Neff also recognized the need for a new facility to conduct autopsies, including forensic autopsies. Up to that point autopsies were conducted in a single room in the basement of the University Hospital. Dr. Elkins' office was the size of a broom closet in the Department of Pathology. Dr. Neff enlisted the renowned forensic anthropologist, Dr. Bill Bass, to help him convince the University of Tennessee leadership to invest considerable funds and build a new facility. The new 9,000 square foot facility was built on the ground floor of the UTMCK. It was a part of the multimillion dollar hospital renovation project that included a new emergency room and helicopter pad. The East Tennessee RFC opened for business in 1998. Up to that point the neighboring counties were sending their forensic autopsies to Dr. Cleland Blake, who was conducting autopsies in a transformed garage on his private property in Morristown, Tennessee. Dr. Blake was the medical examiner for Hamblin County and a forensic pathologist who contributed to the development of the Medical Examiner system in the State of Tennessee. By attracting a considerable number of out-of-county autopsies, the facility became the Regional Forensic Center in the true sense of the word. It also housed a forensic anthropology section dedicated to Dr. Bass.

Over the last decade, the Office and the RFC have undergone a complete makeover. In 2008, Dr. Darinka Mileusnic-Polchan became the Chief Medical Examiner for Knox and shortly after that, Anderson County. Between 2009 and 2013, the operation of the OME and RFC was contracted out to the Department of Pathology at UTMCK. Many factors lead to dissolution of the contractual relationship, such as privatization of the hospital operation, hospital expansion, growth of the RFC, as well as new state mandates that required all operational RFCs to become accredited by the National Association of Medical Examiners.

In December of 2013, Knox County Government took over the operations and continued the contractual relationship through the intergovernmental agreement with Anderson County. Knox County Mayor Tim Burchett understood the importance of a well-run Medical Examiner's Office and dedicated his time and efforts to help the office recover and grow as a part of the executive branch of Knox County government. This project is one of many efforts by the mayor to support law enforcement and improve the medicolegal death investigation in Tennessee. Mayor Burchett and his team have continued to assist the Office of the Medical Examiner in their joint mission to promote personal and public safety and public health initiatives for the citizens of Knox County and East Tennessee region.

As a result of all our hard work, including Dr. Bass and Governor Haslam's help, Knox and Anderson County Office of the Medical Examiner and the RFC will finally have its own home. A new facility is under construction at the site of a former surgery center in West Knoxville. The planned move-in date is January 2, 2015. We employ three board-certified forensic pathologists, five full time investigators, seven full time technicians, two part time technicians and four administrative support staff. The County also contracts on a full time basis with the board-certified forensic anthropologist, Dr. Murray Marks. The center has operated on the 24 hour/seven days a week schedule for decades and this is the first time that our investigators are able to respond to all death scenes. We continue to offer help and expertise through the autopsy service, death investigations, and courtroom testimony to more than twenty surrounding counties in East Tennessee.

MIDDLE TN REGIONAL FORENSIC CENTER

Tom Deering, M.D.





After the Medical Examiner Law was codified by the Tennessee legislature in 1961, two Davidson county primary care physicians, Dr. T.E. Simpkins and Dr. Michael Patrone assumed the title of county Medical Examiner for a number of years. Their role was to respond to law enforcement calls to sign death certificates, retrieve bullets and perform limited post mortem examinations of cases investigated by law enforcement. Dr T E Simpkins and Dr Michael Petrone would alternate call days, signing death certificates and performing limited or partial autopsies if needed to recover bullets.

Davidson County formed a commission in 1982, with the purpose of picking a county Medical Examiner. Dr Charles Harlan, a forensic pathologist, was selected, becoming the first Davidson county ME who was also trained in forensic pathology. During the mid-1980's, the Dr T E Simpkins Metro Nashville Davidson County Forensic Sciences Center was built on the grounds of the original General Hospital near downtown Nashville and the Cumberland River. In 1989, Dr Harlan was also appointed State Medical Examiner, taking over for Dr Jerry Francisco in Memphis who felt the State ME should be located in Nashville.

Dr Harlan resigned as county ME in 1993, continuing as State Medical Examiner until resigning that position in 1996. Dr Harlan continued to do autopsies for other counties as a forensic pathologist in a private warehouse office on the Cumberland River in Nashville until 2005.

Davidson County experienced a series of Chief Medical Examiners over the next three years. Dr Ann Bucholtz was chief beginning in 1995 until July 1996. Dr Miles Jones filled the role from August 1996 to approximately March 1997, commuting to Nashville from a neighboring state to perform autopsies. From

April to June 1997 the county simply contracted with Dr Mete Altug to perform autopsies.

In early 1997, Drs. Ed Pierce and Ben Davis from Associated Pathologists in Nashville proposed to the Mayor's office of Nashville privatizing the Medical Examiner office, finding a strong ally in then Mayor Phil Bredesen. From this was born a contract between Metro Nashville and Forensic Medical Management Services, a separate physicians' corporation, owned by Associated Pathologists but operated independently with the goal to provide stability and ensure high quality forensics from the County Medical Examiner's office.

Associated Pathologists selected forensic pathologist Dr Bruce Levy from New York City as the company's CEO, and Dr. Levy was appointed the Chief Medical Examiner of Davidson County. Forensic Medical moved into the Dr T E Simpkins Forensic Sciences Center and began operating in July, 1997. Modular office space was installed next to the forensic center to provide room for the staff. Dr. Levy was joined by forensic pathologists Drs. John Gerber and Emily Ward as assistant medical examiners as the fledgling company initially served only Davidson County.

In 1998, Dr Levy was also appointed the State Medical Examiner, filling the role that had been handled administratively since Dr Harlan resigned. Later that same year, the Nashville office received accreditation by the National Association of Medical Examiners (NAME). As the need for space grew, with increasing demand for autopsy services from surrounding counties, a combined Metro Nashville and State of Tennessee collaboration built the more spacious current Office of the Medical Examiner on state land several miles north of downtown Nashville. Forensic Medical moved there in July 2001 and functioned as both the Metro Nashville Medical Examiner and the State Medical Examiner office.

Over the following years, Forensic Medical slowly expanded services to over 60 counties in Tennessee, functioning as a regional forensic center for county MEs requesting autopsies on deaths in their jurisdiction. Forensic Medical expanded the role and number of death investigators for Davidson and Williamson counties and provided forensic odontology and anthropology through arrangements with local

professionals. The office offered an accredited forensic pathology fellowship for many years and annual regional training for MEs, death investigators and law enforcement. The office continues an academic relationship with Vanderbilt Medical College, lecturing and offering forensic pathology rotations for pathology residents and medical students.

In 2010, Dr Levy left Forensic Medical and Dr Amy Hawes was appointed Chief Medical Examiner of Davidson County. Dr Feng Li assumed the CEO position. The role of State Medical Examiner was eventually appointed to Dr Karen Cline-Parhamovich of east Tennessee, moving the State Medical Examiner's Office away from Nashville.

During its 17 years of service, the company added four more forensic pathologists in Nashville, bringing the total to seven. The current (2014) Nashville group includes:



Drs. Amy Hawes, MD



Feng Li, MD, JD, PhD



Tom Deering, MD



Adele Lewis, MD

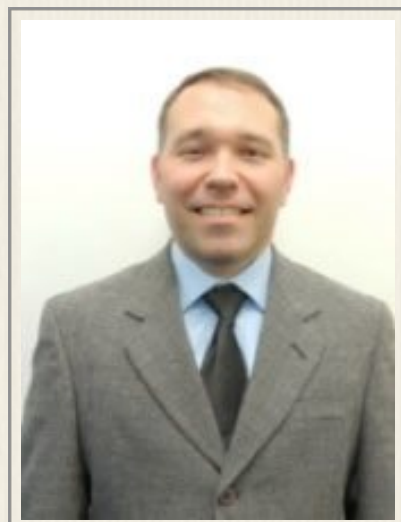

David Zimmerman, MD



Erin Carney, MD



Miguel Laboy, MD.

SOUTHEAST TN REGIONAL FORENSIC CENTER



Hamilton County Medical
Examiner Office, Chattanooga,
Tennessee

Dr. Shawn Gazaleh held the position of County Medical Examiner during 1985-1986, assisted by Dr. James Metcalfe. Dr. Frank King was hired as Hamilton County Medical Examiner in July 1986 and continued until 2012. The Hamilton County Forensic Center on Amnicola Highway was opened in 1989.

Dr. Jack Adams served as County Coroner and Medical Examiner until 1985.

Dr. Frank King was assisted by Dr. John Cavanaugh during 1997, Dr. Marilyn Murr during 1998-2000, Dr. Stan Kessler during 2001-2004, and Dr. James Metcalfe from 2007-2012, when Dr. King retired and Dr. Metcalfe was appointed Hamilton County Medical Examiner. Dr. Steven Cogswell joined the office as Associate County Medical Examiner in 2013. The office received accreditation by National Association of Medical Examiners in April 2014.

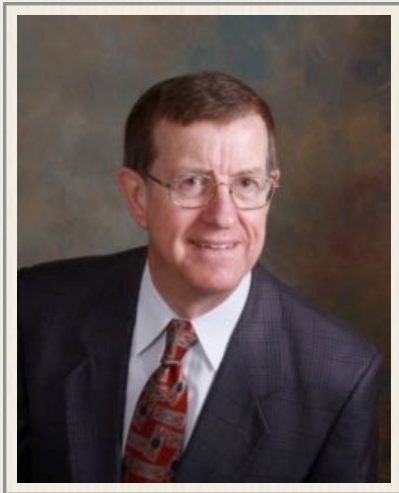

James K. Metcalfe M.D.

UPPER EAST TN REGIONAL FORENSIC CENTER



The establishment of a forensic center to serve the Upper East Tennessee region was initiated in 1983 by Dr. Phillip Coogan, the first Chairman of the Department of Pathology at the Quillen-Dishner College of Medicine, East Tennessee State University in Johnson City. The first forensic pathologist was Charles J. Stahl, III, M.D. who had been the Director of Labora-

tory Services at the Veterans Administration Medical Center, Mountain Home, Tennessee. The Center consisted of a single autopsy room, a support lab, a cold room, a storage room and an office in buildings at the Veterans Administration Medical Center, Mountain Home, Tennessee. Dr. Kenneth E. Ferslew, Ph.D., DABFT was recruited by Dr. Ernest Daigneault, Chairman of the Pharmacology Department, to establish a toxicology laboratory to serve the fledgling forensic center as well as the hospitals and clinics associated with the College of Medicine. Later that year Dr. William F. McCormick was recruited to direct the VA's Autopsy Service and to be the neuropathologist for the medical school. As a forensic pathologist, he became Director of the Center and spearheaded its further development. It was Dr. McCormick who named the center the Upper East Tennessee Forensic Center.

Dr. McCormick would serve as Director of the Upper East Tennessee Forensic Center over the next 25 years (1983 - 1998, 2004 - 2006), return to cover services (2008 - 2009) and still serves as senior consultant in forensic pathology to this day. The Center serves the eight counties of Upper East Tennessee, performing all ordered autopsies on the deceased in our region, especially cases of questionable deaths. Over the years the service has grown and the number of autopsies has continued to increase each year as the population of the area and the need for services has increased. During the first year of service (1983) the Center performed 4 autopsies. The Center has had a 42% increase in workload from 2009 to 2013.

Numerous forensic pathologists have directed or assisted over the years including:

Gretel Stephens (Harlan) 1996 - 2005

Ellen Wallen (Baker) 1998 - 2002

Mehsati Herawi 2002 - 2003

Alfredo Paredes 2003

Teresa Campbell 2005 - 2014

Paul Benson 2006 - 2008

Karen Cline-Parhamovich 2009 - current

Dawn Lajoie 2010 - 2013

Nicole Masian 2013 - current

E. Hunt Scheuerman 2014 - current

With Dr. William McCormick's initial retirement in 1998, Dr. Gretel Stephens (Harlan) became Director of the Center and performed all autopsy services. She was followed in 2005 by Dr. Teresa Campbell. With the continued growth in the area and increased demand for services being requested, a second forensic pathologist was needed and hired. Dr. Paul Benson was on the Center's staff from 2006 to 2008, followed by Dr. Karen Cline-Parhamovich in 2009. Dr. Cline-Parhamovich was appointed Director of the Center in 2010, and Dr. Dawn Lajoie joined the staff from 2010 to 2013. Currently Dr. Nicole Masian is on staff and will soon be joined by Dr. Hunt Scheuerman. In 2012, Dr. Cline-Parhamovich was appointed Chief Medical Examiner for the State of Tennessee and the Cen-

ter underwent renovations to accommodate the additional staff and archives of autopsy reports from across the state. The State Office of the Chief Medical Examiner's daily operations occurs from the Center and the State Department of Health offices in Nashville, Tennessee. Currently, Dr. Cline-Parhamovich has continued as Director of the Center and helps cover the Center's regional service.

A permanent home for the Center was finally established in 2006 at the James H. Quillen College of Medicine of East Tennessee State University in Building 6 at the Quillen Veterans Administration Medical Center, Mountain Home, Tennessee. It was funded by a collaborative effort from the State of Tennessee, the Federal Government through The Veterans Administration and the county governments of the Upper East Tennessee region. This facility is 38,000 square feet and houses both the Division of Forensic Pathology and the Section of Toxicology. The Center was officially named the William L. Jenkins Forensic Center in 2006 in honor of Senator William L. Jenkins who had followed the late Senator James H. (Jimmy) Quillen for whom the College of Medicine and the VA Medical Center, Mountain Home are named. Senator Jenkins had been a champion for the Center in procuring matching funding from the Federal Government to renovate Building 6 into the current day facility.

Application for accreditation of the William L. Jenkins Forensic Center by the National Association of Medical Examiners (NAME) was initiated under Dr. Gretel Stephens (Harlan) and finally achieved under Dr. Teresa Campbell in 2009. Service continues to cover the eight counties of the Upper East Tennessee region. Over 400 autopsies will be performed this year, and the staff will consult and collaborate with the medicolegal community including the county medical examiners, district attorneys, defense attorneys, and law enforcement to provide forensic services and disseminate forensic knowledge within our region and the state.



Kenneth E. Ferslew Ph.D, DABFT

Chief Medical Examiners of Denver and their Chief Medical Examiner Offspring

Prepared by Randy Hanzlick, MD

April, 2014

Introduction

As part of NAME's history and annual e-book projects, this document is a summary of the Chief Medical Examiners in the Denver office since the elected coroner position was abolished in 1947 (see Page 7 of this report). Keep in mind that this change occurred prior to the 1954 Model Postmortem Examinations Act, but followed the 1928 and 1932 National Research Council Bulletins which recommended that coroner systems be replaced with medical examiner systems. Also included in this report are persons who trained or worked in the Denver office who went on to become a Chief Medical Examiner or Chief Forensic Pathologist either in Denver or elsewhere.

Specific Information

The succession of Chief Medical Examiners in Denver, Colorado is as follows:

Chief Medical Examiner	Year Service Began	Year Service Ended	Persons who trained in Denver under this Chief ME. Those underlined went on to become a Chiefs ME or Chief FP in various places
Angelo Lapi	1947	1955	George Ogura
George Ogura	1955	1986	John Feegel, Jill Cobb Gould, John Meyer, Robert Deters, William Galloway, Patrick Allen
George Thomas	1986	1988	Michael Arnall, Don Habbe
George Ogura	1989	1991	Alan Stormo
Thomas Henry	1991	2006	Thomas Beaver
Robert Whitmore	2006	2007	
Amy Martin	2007	2013	Michael Burson, Joseph White, Lindsey Harle, Garth Warren
James Caruso	2014	Incumbent	

CHIEF MEDICAL EXAMINERS OF THE DENVER OFFICE



Angelo Lapi received his MD degree from the State University of New York in Buffalo, and became a fellow in the Department of Legal Medicine at Harvard with Allen Moritz, who recommended that Denver needed a medical examiner system and that Dr. Lapi was qualified for the job. . He had been serving as an assistant medical examiner in Massachusetts when he was appointed Denver's first Medical Examiner in 1947 at age 34 with a salary of \$866 per month. The coroner system was "junked" in 1947 leading to Dr. Lapi's appointment, and George Ogura was designated to act as medical examiner until Dr. Lapi arrived, and then served as Dr. Lapi's assistant. He eventually went on to be medical examiner for Kansas City, Missouri. He eventually retired and moved to Florida and died there in 2009.

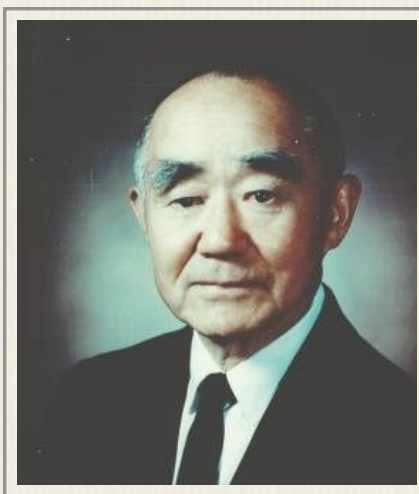

George Ogura is a graduate of the University of Colorado and received his MD degree from the University of Colorado in Denver, where he also did his internship and pathology residency training. His forensic pathology training was in Denver with Angelo Lapi, and he then became Chief ME in Denver. In the 1960s and 1970s his associates included Ben Miyahara, Henry Toll, and Don Clark, all now deceased. Doctors Miyahara and Clark remained active with the office into the 1990s. Dr. Ogura still resides in the Denver area.

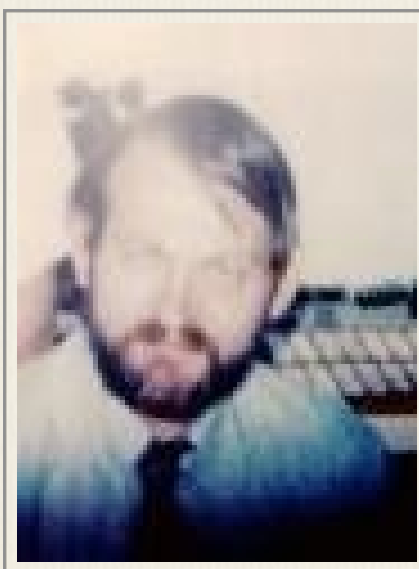

George Thomas was born in New Britain, Connecticut. He obtained his BA degree from Yale and his MD degree from the Medical College of Virginia in Richmond. He did an internship at Jefferson Medical College in Philadelphia and his pathology residency at the University of California-Davis in Sacramento. His forensic pathology fellowship occurred in Albuquerque under the late James Weston. He also did postgraduate work in forensic medicine at Guy's

Hospital in London. He worked as an associate medical examiner in Miami-Dade with Joseph Davis, and then moved to Denver in 1982. He was Deputy Coroner and Forensic Pathologist there until he became Chief in 1986.



Thomas Henry is a South Dakota native and received his bachelor's degree from the University of South Dakota. His medical school years were divided between the University of South Dakota (2 years) and University of Colorado (2 years). Dr. Henry did his anatomic and clinical pathology training at the University of South Dakota in Sioux Falls, and his forensic pathology training was in Washington, Dc with Jim Luke, Brian Blackbourne, and Roy Riddick. Dr. Henry spends retirement travelling, reading, studying, and following NAME-L.



Robert Whitmore received his MD degree from St. Louis University School of Medicine. His internship was at University of Kansas Hospital and his pathology residency was completed at Stony Brook University Hospital, SUNY Health Sciences Center. He did his forensic pathology training in San Diego. Prior to his coming to Denver, he worked as medical examiner in Brevard County, Florida. He served as Chief Medical Examiner in Denver in 2006-07. He then worked in Alaska with the late Dr. Frank Fallico where he served as acting Chief ME when Dr. Fallico became ill. He now works as a forensic pathologist with the Kern County Sheriff's Office in Bakersfield, California.

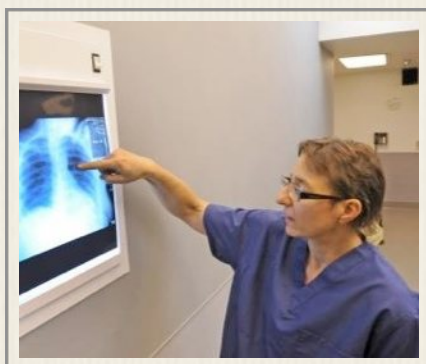

Amy Martin did her forensic pathology fellowship in Cincinnati with Harry Bonnell as her training director. She is a graduate of the Ohio State University College of Medicine and did her pathology residency at the Cleveland Clinic. She joined the Denver office as a forensic pathology in 1992, became Chief Medical Examiner in 2007, and retired in 2014.



James Caruso is from Chicago, spent his college years at the University of Illinois in Urbana-Champaign, and received his MD degree from the University of Illinois in Chicago. Duke University Medical Center is where he did anatomic and clinical pathology training. He did a transitional internship at the Naval Medical Center in Portsmouth, Virginia and trained as an undersea medical officer. His forensic pathology training occurred with the Armed Forces

Medical Examiner in conjunction with the Maryland Medical Examiner's Office in Baltimore, with David Fowler as his training director. He has spent more than 25 years on active duty with the Navy, is board certified in not only forensic pathology but Diving and Hyperbaric Medicine. And was Chief Deputy Medical Examiner for the Armed Forces from 2003-2006. He is current Chief ME in Denver and began his service there in 2014.

CHIEF MEDICAL EXAMINERS SPAWNED FROM THE DENVER OFFICE

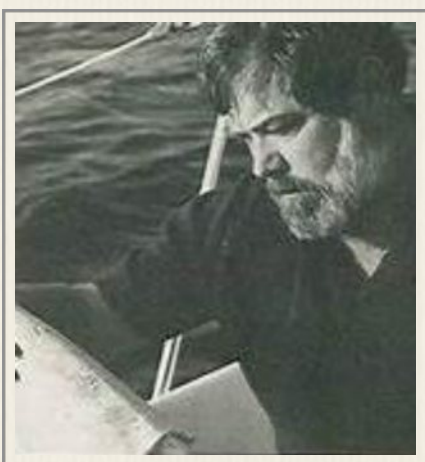

John Feegel received his forensic pathology training with George Ogura in Denver. He was Chief ME in Hillsborough County (Tampa), Florida, from 1974-1977. He also worked as a forensic pathologist in North Carolina and in the late 1970s and early 1980s, in Atlanta. Dr. Feegel also had a law degree and wrote multiple novels and after leaving Atlanta, and primarily worked as a consultant in the Tampa area. Dr. Feegel died in 2003.



Jill Cobb Gould is from Wichita, Kansas and received her undergraduate degree from Wichita State University. Her MD degree was received from the University of Kansas Medical Center. Her internship and pathology residency occurred at Denver General Hospital and her forensic pathology residency was done at the Denver office. She then be-

came Arapaho County, Colorado Coroner/ME and served there from 1989-1993. She is now retired.

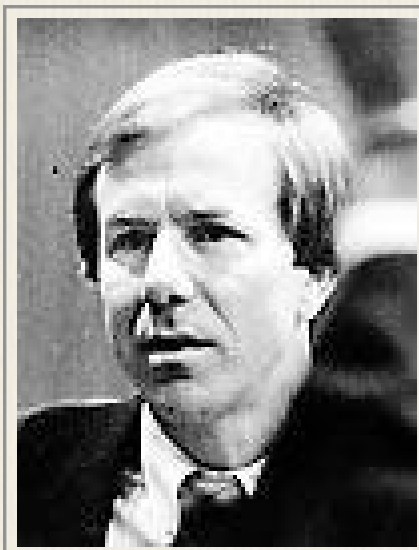

John Meyer became Boulder County, Colorado Coroner/ME in 1986. He served in that position until 2002, but continues to work with that office and also works as a pathologist at Boulder

Community Hospital. He received his medical degree from the University of Missouri in 1973 and completed an internship in Internal Medicine at George Washington University School of Medicine in 1973. After serving two years as a general practitioner in the Indian Health Services, he completed his residency in Anatomic and Clinical Pathology at the university of Colorado Health Services Center and a fellowship in Forensic Pathology at Denver General Hospital

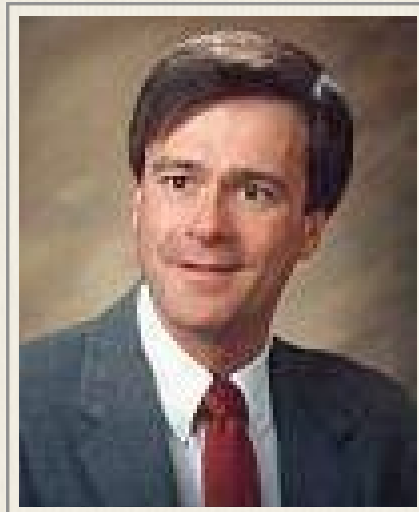

Patrick Allen is now the Chief Medical Examiner in Larimer County, Colorado. He trained in Denver with George Ogura and others working in the office at the time including Don Clark and Ben Galloway. Dr. Allen received his BS degree and MD degree from the University of Louisville. Has pathology residency occurred at the Medical University of South Carolina in Charleston and University of Colorado in Denver.

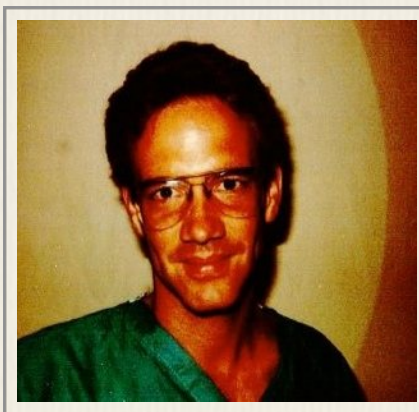

Don Habbe is the Chief Forensic Pathologist for the Coroner in Rapid City, SD, and works with the Clinical Laboratory of the Black Hills. He received his BS degree from the University of South Dakota in Vermillion, and also received his MD degree there. His internship and pathology residency were done at the University of Colorado Health Sciences Center in Denver and he stayed on in Denver to

also do his forensic pathology fellowship there. Don is one of the best golfers within the ranks of forensic pathologists.



Kenneth “Alan” Stormo. Referred to as “Stormy” by his friends and colleagues, Dr. Stormo was acting Chief ME in Milwaukee in 2008 between the terms of Russell Alexander and Christopher Happy. He had performed medico-legal autopsies in Fond du Lac, Wisconsin while in private pathology practice, then obtained additional forensic pathology training in Denver. He then was hired as an associate medical examiner in Milwaukee and continued to also do cases for Fond du Lac County. His work in Milwaukee began shortly before the Jeffery Dahmer cases. Dr. Stormo was originally from Deadwood, South Dakota, received his bachelor’s degree from the University of South Dakota and his MD degree from the University of Nebraska College of Medicine. His internship and pathology residency were done at Denver General Hospital, and his forensic pathology training also occurred in Denver. Dr. Stormo died in 2013.



Thomas Beaver served as Chief ME in Daytona Beach (Volusia County), Florida and then later in Lubbock, Texas as Director of forensic pathology at Texas Tech University Health Sciences Center. Prior to his move to Florida, he had worked in Modesto and Stockton, California. He also served as Chief Forensic Pathologist in Alameda County (Oakland), California. After his tenure in Lubbock, he returned to California and worked as a forensic pathologist with the Kern County Sheriff in Bakersfield. He now works in Fair Oaks, California near Sacramento. He received his bachelor’s degree from the University of California –Santa Barbara and obtained his MD degree from St. George’s University in the West Indies. His pathology residency was at the University of Colorado Health Sciences Center and he did his forensic pathology fellowship in Denver.

All Chief Medical Examiner noted above are/were board certified forensic pathologists.

1947 Newspaper article about replacement of the Denver Coroner with a Medical Examiner

Denver Junks Obsolete Coroner System Medical Examiner Replaces Gus Economy

By LEE CASEY
DENVER'S antiquated coroner system has been junked. Gus Economy has been replaced. Instead of a political deputy coroner who merely signed the death certificates, the new coroner will be a medical examiner who will investigate the cause of death.

The coroner was chosen by the voters in 1934. He was elected to a four-year term and his duties are to investigate the cause of death and to issue death certificates. He is a political office and his duties are to investigate the cause of death and to issue death certificates. He is a political office and his duties are to investigate the cause of death and to issue death certificates.

The new coroner will be a medical examiner who will investigate the cause of death and to issue death certificates. He is a political office and his duties are to investigate the cause of death and to issue death certificates. He is a political office and his duties are to investigate the cause of death and to issue death certificates.

The new coroner will be a medical examiner who will investigate the cause of death and to issue death certificates. He is a political office and his duties are to investigate the cause of death and to issue death certificates. He is a political office and his duties are to investigate the cause of death and to issue death certificates.

The new coroner will be a medical examiner who will investigate the cause of death and to issue death certificates. He is a political office and his duties are to investigate the cause of death and to issue death certificates. He is a political office and his duties are to investigate the cause of death and to issue death certificates.

The new coroner will be a medical examiner who will investigate the cause of death and to issue death certificates. He is a political office and his duties are to investigate the cause of death and to issue death certificates. He is a political office and his duties are to investigate the cause of death and to issue death certificates.

The new coroner will be a medical examiner who will investigate the cause of death and to issue death certificates. He is a political office and his duties are to investigate the cause of death and to issue death certificates. He is a political office and his duties are to investigate the cause of death and to issue death certificates.

The new coroner will be a medical examiner who will investigate the cause of death and to issue death certificates. He is a political office and his duties are to investigate the cause of death and to issue death certificates. He is a political office and his duties are to investigate the cause of death and to issue death certificates.

Rangely Will Get Its Roads

By ROBERT F. CHASE
HOT SPOT on the highway map is Rangely, where oil and more oil is coming from the ground.

The beauty of the highway is being planned to be a highway. The beauty of the highway is being planned to be a highway. The beauty of the highway is being planned to be a highway.

'Twas a Gay Life In Ancient Pompeii

By ROBERT F. CHASE
POMPEII, Italy, Aug. 26.—I have been strolling around the ruins and peering at the ancient life.

Pompeii, Italy, Aug. 26.—I have been strolling around the ruins and peering at the ancient life. Pompeii, Italy, Aug. 26.—I have been strolling around the ruins and peering at the ancient life.

Pompeii, Italy, Aug. 26.—I have been strolling around the ruins and peering at the ancient life. Pompeii, Italy, Aug. 26.—I have been strolling around the ruins and peering at the ancient life.

Marshall Recovery Plan Is Stalled

By WILLIAM PHILIP BRIDGES
LONDON, Aug. 26.—A "working committee" for the Marshall plan is stalled.

LONDON, Aug. 26.—A "working committee" for the Marshall plan is stalled. LONDON, Aug. 26.—A "working committee" for the Marshall plan is stalled.

LONDON, Aug. 26.—A "working committee" for the Marshall plan is stalled. LONDON, Aug. 26.—A "working committee" for the Marshall plan is stalled.

LONDON, Aug. 26.—A "working committee" for the Marshall plan is stalled. LONDON, Aug. 26.—A "working committee" for the Marshall plan is stalled.

Hot spot on the highway map is Rangely, where oil and more oil is coming from the ground. Hot spot on the highway map is Rangely, where oil and more oil is coming from the ground.

Hot spot on the highway map is Rangely, where oil and more oil is coming from the ground. Hot spot on the highway map is Rangely, where oil and more oil is coming from the ground.

Hot spot on the highway map is Rangely, where oil and more oil is coming from the ground. Hot spot on the highway map is Rangely, where oil and more oil is coming from the ground.

Hot spot on the highway map is Rangely, where oil and more oil is coming from the ground. Hot spot on the highway map is Rangely, where oil and more oil is coming from the ground.

Hot spot on the highway map is Rangely, where oil and more oil is coming from the ground. Hot spot on the highway map is Rangely, where oil and more oil is coming from the ground.

Acknowledgements

The author wishes to thank James Caruso, Patrick Allen, Don Habbe, Thomas Henry, and especially Michelle Weiss-Samaras for her diligence in finding and providing background information and photographs.

Iowa Office of the State Medical Examiner

The Mission of the Iowa State Medical Examiner

To establish credibility in death investigation in a system that will operate efficiently and serve the needs of the citizens of Iowa.



HISTORY

In the late 1950s, several individuals got together and decided deaths would be better investigated if the persons determining the need for an autopsy and completing death certificates were local physicians. This idea prompted legislative action to replace coroners with county medical examiners in 1961. The original proposed bill (House File 260) also created the position of State Medical Examiner. However, the bill was amended before leaving the legislature returning all power back to the counties, and no State Medical Examiner position was created, essentially, creating a county medical examiner system.

The law passed by the legislature in 1959 required each County Board of Supervisors to appoint a county medical examiner whose term would begin

January 2, 1961. The appointed person had to be a physician who was responsible for investigating deaths that occurred in their county, and the death had to fall under medical examiner's jurisdiction. The county medical examiner determined if an autopsy was necessary, and if not, certified the death by gathering information from the scene and medical history. The 1959 legislation established examination certificate fees on a county level: \$15.00 per certificate plus expenses. Until the late 1980s, when an autopsy was needed, the county medical examiner arranged for a local pathologist or the University of Iowa to perform the autopsy.

In 1970, the Iowa legislature repealed the 1959 law and passed Senate File 585, establishing a State Criminalistics Laboratory and creating the position of State Medical Examiner. As stated at the time in Iowa Code Chapter 1280:

“SEC. 5. ...The state medical examiner shall be a physician and surgeon or osteopathic physician and surgeon and be licensed to practice medicine in the state of Iowa, and possess special knowledge in forensic pathology. The state medical examiner shall be appointed by and serve at the pleasure of the governor. The state medical examiner may be a faculty member of the college of medicine or the college of law at the university of Iowa, and any of his assistants or staff may be members of the faculty or staff of the college of medicine or the college of law at the university of Iowa.

SEC 6. The duties of the state medical examiner shall be:

1. To provide assistance, consultation, and training to county medical examiners and law-enforcement officials.
2. To keep complete records of all relevant information concerning deaths or crimes requiring investigation by the state medical examiner.
3. To promulgate rules and regulations pursuant to chapter seventeen A (17A) of the Code regarding the manner and techniques to be employed while conducting autopsies; the nature, character, and extent of investigations to be made in cases of homicide or suspected homicide necessary to allow a medical examiner to render a full and complete analysis and report; the format and matters to be contained in all reports rendered by medical examiners; and all other

things necessary to carry out this Act. All county medical examiners and peace officers shall be subject to such rules and regulations.”



The position of State Medical Examiner remained vacant, however, until 1983 when Thomas L. Bennett, M.D., began his term as the State Medical Examiner. Except for an approximately 1 1/2 year period in 1985-1986, Dr. Bennett remained in this position until 1997,. Autopsies were performed at Broadlawns Medical Center in Des Moines, Iowa, and at other locations throughout the state. Until the mid 1990s, there was no provision for a salary

for the State Medical Examiner, Dr. Bennett received payment on a fee-for-service basis from the counties. On July 1, 1996, the State Medical Examiner became a full-time salaried employee of the Department of Public Safety, and at that point, the State Medical Examiner needed to be a forensic pathologist and became directly responsible for forensic autopsies.



When the office of State Medical Examiner was established, it was administered under the Iowa Department of Public Safety. Despite repeated requests for funding, staffing, and a better facility, little changed until controversy occurred in the State Medical Examiner's office in 1997. At this time, a serious effort was made to look at the needs of

the state office. The National Association of Medical Examiners (NAME) was asked by Paul Wieck, Iowa Public Safety Commissioner at that time, to perform a consultative evaluation of Iowa's medical examiner's office.

The NAME conducted a review of the State Medical Examiner's Office in 1998. Their recommendations included:

- ♣ Moving the office from the Department of Public Safety so it would stand alone, or to another department.
- ♣ Change the existing law to give subpoena power to the State Medical Examiner.
- ♣ Increase the budget.
- ♣ Noted the need for a facility.

The report produced by NAME is an important document and a milestone in the development of the Iowa Office of the State Medical Examiner (IOSME). NAME cited in their report that having the IOSME administrated under the Department of Public Safety, an arm of law enforcement, gave an appearance of bias toward the prosecution. To address this concern, Governor Thomas J. Vilsack signed a bill on May 27, 1999, moving the office from the Department of Public Safety to the Department of Public Health, and creating the State Medical Examiner Advisory Council and the Interagency Councils.



When Julia C. Goodin, M.D., was hired as the Chief State Medical Examiner in December 1999, there was only one other employee, an office worker. The office had no supplies, no instruments, and only rented morgue space. Over the last twelve years, the office has grown to a staff of 12 full-time employees and 31 part-time employees, including 4 full-time forensic pathologists. The office performs approximately 750 autopsies per year and reviews the reports from all cases that occur throughout the state. Not all autopsies within the county medical examiner jurisdiction, however, are performed by the state office. Some autopsies are still performed by local pathology groups and the pathologists at the University of Iowa. Dr. Gregory Schmunk, the Polk County Medical Examiner, also provides autopsies for Polk County.

The State Medical Examiner was given subpoena power by Senate File 2302 during the 2000 Legislative Session. The same Senate File gave the State Medical

Examiner additional power to adopt rules relating to the duties, responsibility, and operations of the state office and the county medical examiners.

Dennis F. Klein, M.D., was brought on as Deputy Chief State Medical Examiner on August 1, 2000.

In 2008, the Iowa Office of the State Medical Examiner achieved accreditation by the National Association of Medical Examiners.

In 2001, funding of \$51 million was appropriated to build a new facility to house four separate laboratories, including the State Medical Examiner's Office. The original estimated cost was \$62 million. The firm of Henningson, Durham and Richardson (HDR) was contracted to perform the architectural engineering and design work of the entire complex, including the 24,000 square feet, \$11 million medical examiner's section.



House File 2453, passed by the 2002 Legislature on March 18, 2002 and signed by Governor Vilsack on April 9, 2002, made autopsy reports confidential. An amendment was made to Iowa Code Chapter 22.7(41) requiring release of only cause of death and manner of death to the public, and only if doing so will not hinder an ongoing investigation. Administrative rules were written to determine which cases needed to be autopsied, and to establish responsibilities and qualifications for county medical examiner investigators.



The Iowa Office of the State Medical Examiner (IOSME) serves a population of 3,062,309 (2011 census). There are 99 counties in Iowa, and currently there are 105 appointed county medical examiners, with some larger counties sharing duties between two or

more county medical examiners. Assisting them are 218 deputy county medical examiners and 243 county medical examiner investigators.

All county medical examiners and deputy medical examiners are physicians. County medical examiners (CME) are appointed for a two-year term by their respective county's Board of Supervisors per Iowa Code 331.321. The appointed CME may appoint deputy medical examiners and county medical examiner investigators, who must be approved by the IOSME.



Dennis Klein, M.D.
Julia Goodin, M.D.
Michele Catellier, M.D.
Jonathan Thompson, M.D.

FIRST STATE MEDICAL EXAMINER



Dr. Thomas Bennett served as State Medical Examiner of Iowa from 1983 to 1997, with a short break in service between 1985 to 1986, when he served as Mississippi's State Medical Examiner.

Dr. Bennett received his B.A. in Biology from Drake University. Following medical school at the University of Iowa College of Medicine in Iowa City, Dr. Bennett completed his a residency in Anatomic and Clinical Pathology at the Institute of Pathology, University Hospitals of Cleveland. After completing his fellowship in Forensic Pathology at in the Office of the Chief Medical Examiner in Chapel Hill, NC he completed additional a residency training in Clinical Pathology at Royal C. Johnson Veterans Administration Hospital in Sioux Falls, SD.

Dr. Bennett is certified by the American Board of Pathology, is licensed in the States of Montana, Wyoming and Iowa, and is currently affiliated with Pathology

Consultants, P.C. in Billings, Montana. He is a member of the American Academy of Forensic Sciences (AAFS), the National Association of Medical Examiners (NAME), the American Society on the Abuse of Children (APSAC), the College of American Pathologists (CAP), the Montana Medical Association (MMA), and the American Medical Association (AMA).

During his time as State Medical Examiner, Dr. Bennett authored the original Iowa County Medical Examiners Handbook, which with revisions and updates is still in use today providing consistency in death investigation throughout the state.

Dr. Bennett led the forensic team that autopsied the 111 victims of the United Airlines DC-10 crash at Sioux City Airport in July 1989.

United 232 Air Disaster

On July 19, 1989, Iowa experienced its worst air disaster with the crash of United Airlines flight 232. On board were 285 passengers and 11 crewmembers; 110 passengers and 1 flight attendant died in the crash. Investigation of the accident revealed that a cracked fan disc in the tail-mounted engine of the DC-10 aircraft fragmented, causing damage to the hydraulic mechanisms that resulted in complete loss of control of all the flight control surfaces. Captain Alan Haynes, with the assistance of his crew and a flight instructor who happened to be riding as a passenger, improvised a method to control the plane by varying the thrust to the two wing mounted engines. The crew aligned the aircraft for landing and nearly made the approach when the right wing suddenly dipped causing the plane to skid, and the cabin to break up, invert and catch on fire. To this day aviation experts are unable to repeat in simulators what the United 232 crew was able to accomplish for 40 minutes in the air before the crash. Dr. Thomas Bennett, State Medical Examiner, and Dr. Dennis Mallory, Tama County Medical Examiner, along with assistance from the Division of Criminal investigation and the Iowa National Guard responded to the mass disaster, ensuring victims of the accident were properly identified. Dr. Bennett also determined that approximately half of the deaths were caused by smoke inhalation and half were due to blunt force injuries. Survivors of the accident credit their survival to the skills of the flight crew and to

the Sioux Gateway Airport and surrounding communities, which had in place and practiced emergency plans.

CURRENT STATE MEDICAL EXAMINERS



Dr. Julia Goodin began her duties as Iowa Chief State Medical Examiner on December 13, 1999. She is Associate Professor of Pathology with the University of Iowa and Adjunct Associate Professor with Des Moines University.

Dr. Goodin received her B.S. in Biology and Chemistry from Western Kentucky University and an M.D. from the University of Kentucky in Lexington. She trained in both anatomic and clinical pathology at Vanderbilt University Medical Center followed by a one-year fellowship in forensic pathology at the Office of the Medical Examiner for the state of Maryland (Baltimore).

She was Assistant Medical Examiner, Office of the Chief Medical Examiner in Baltimore, Maryland; Assistant Medical Examiner and later Acting Chief Medical Examiner, Office of Chief Medical Examiner in Nashville, Tennessee; Associate Medical Investigator, State of New Mexico, Health Sciences Center; and a State Medical Examiner, Alabama Department of Forensic Sciences, Mobile Regional Lab, Mobile, Alabama.

Dr. Goodin is board certified by the American Board of Pathology in Anatomic, Clinical and Forensic Pathology. Dr. Goodin is an active member of the National Association of Medical Examiners and the American Academy of Forensic Sciences. She served six years on the Board of Directors for each. She is also a member of the Association of Military Surgeons of the United States and the Iowa Medical Society, and served on their board of directors for three years. She is a Captain in the Navy Reserve. She has a special interest in Cardiovascular Pathology and Sports Related Sudden Deaths.



Dr. Dennis Klein began his duties as Iowa Deputy State Medical Examiner on August 1, 2000. He is Adjunct Clinical Assistant Professor with the University of Iowa School of Medicine and Adjunct Associate Professor of Forensic Pathology with Des Moines University in Des Moines.

Dr. Klein completed his fellowship in forensic pathology at the Office of the Medical Investigator in New Mexico on July 31, 2000. He received his B.S. in Chemistry, cum laude, from Bowdoin College in Maine and his M.D. from the University of Vermont College of Medicine. Dr. Klein completed a one-year internship in Internal Medicine and a four-year residency training program at Beth Israel Deaconess Medical Center. He completed a one-year fellowship in forensic pathology at the Office of the Medical Investigator, State of New Mexico. Dr. Klein is certified by the American Board of Pathology in Forensic Pathology, and Anatomic and Clinical Pathology.

Dr. Klein is a member of the IOSME Interagency Council. He was involved in developing and implementing specialized training for Iowa county medical examiners and county medical examiner investigators. He is the Program Director for the Iowa Association of County Medical Examiners Fall Meeting.



Dr. Michele Catellier began her duties as Associate State Medical Examiner at the Iowa Office of the State Medical Examiner on October 2, 2006. She is a Clinical Assistant Professor with the University of Iowa Carver College of Medicine and an Adjunct Assistant Professor of forensic pathology with Des Moines University.

Dr. Catellier received her B.S. from Indiana University in Occupational Therapy. She received her M.D. from Indiana University School of Medicine. She completed a five-year residency in anatomic and clinical pathology at Methodist Hospital of Indiana and also completed a one-year fellowship in forensic pathology at the Milwaukee County Medical Examiner's Office in Milwaukee, Wisconsin.

Following her training, she worked in general pathology for approximately ten years at Winona Memorial Hospital in Indianapolis, where she was Medical Director of the Laboratory. Prior to arrival in Iowa, she worked in the field of forensic pathology in Indianapolis, Indiana. Dr. Catellier is certified by the American Board of Pathology in Forensic, Anatomic and Clinical Pathology.

Dr. Catellier is a member of the Strangulation Task Force and Child Death Review Team.



Dr. Jonathan Thompson began his duties as Associate State Medical Examiner at the Iowa Office of the State Medical Examiner on December 12, 2008. He is an Associate Professor of Pathology with the University of Iowa and an Adjunct Assistant Professor of Forensic Pathology with Des Moines University.

Dr. Thompson received his B.S. from the University of Iowa in Exercise Science. He received his M.D. from the University of Iowa School of Medicine. His four-year residency training took place at the University of Minnesota Medical Center and his fellowship in forensic pathology was done at the Hennepin County Medical Examiner's Office. Dr. Thompson is certified by the American Board of Pathology in Forensic Pathology, and Anatomic and Clinical Pathology.

Prior to Iowa, he was Assistant Medical Examiner with the Hennepin County Medical Examiner's Office in Minneapolis, Minnesota.

Dr. Thompson coordinates medical students on rotation at the IOSME.



ASSISTANT STATE MEDICAL EXAMINERS AT UNIVERSITY OF IOWA

Dr. Marcus Nashelsky has served as Assistant State Medical Examiner providing autopsies at the University of Iowa in Iowa City since 2009, and as Johnson County Deputy Medical Examiner since 2011. He is a Clinical Professor of Pathology at the University of Iowa Hospitals and Clinics in Iowa City.



Dr. Nashelsky received his B.A. from the University of Wyoming and his M.D. from the University of Nebraska-College of Medicine. He completed a five-year residency at the University of Missouri-Columbia Hospitals and Clinics, followed by a one-year fellowship in forensic pathology that took place at the University of New Mexico School of Medicine. Dr. Nashelsky is certified by the American Board of Pathology in Forensic Pathology, and Anatomic and Clinical Pathology.

Dr. Dennis Firchau has served as Assistant State Medical Examiner since 2010 and as Johnson County Deputy Medical Examiner since 2010. He is a Clinical Assistant Professor of Pathology at the University of Iowa Hospital and Clinics.

Dr. Firchau received his B.S. from Michigan State University. He earned his M.D. at Wayne State University of Medicine and completed his residency in pathology at the Medical College of Wisconsin. His fellowship in forensic pathology was completed at the Hennepin County Medical Examiner's Office, and an additional fellowship in cardiovascular pathology took place at Mayo Clinic. Dr. Firchau is certified by the American Board of Pathology in Anatomic and Clinical Pathology, and Forensic Pathology.

PREVIOUS IOSME FORENSIC PATHOLOGIST STAFF



Dr. Jerri McLemore served as Associate State Medical Examiner from 2003 to 2010.

Dr. McLemore received her B.A. from the University of Kansas and graduated with Honors in Human Biology and with Highest Distinction. She received her M.D. from the Kansas University School of Medicine. Her five-year residency training took place at the University of New Mexico Health Sciences Center in Albuquerque, New Mexico as did her fellowship in forensic pathology. She was an instructor in surgical pathology and cytopathology at the University of New Mexico Health Sciences Center

before beginning her fellowship in forensic pathology. Dr. McLemore is certified by the American Board of Pathology in Forensic Pathology, and Anatomic and Clinical Pathology.

While at the IOSME, Dr. McLemore was a member of the Child Death Review Team and coordinated the Des Moines University medical student rotations.

Dr. McLemore is currently an Assistant Professor at Wake Forest School of Medicine, Department of Pathology.

A NEW FACILITY



A Groundbreaking Ceremony for the new facility took place on July 29, 2002, with more than 300 people in attendance. Several speakers were there to celebrate, including Governor Thomas Vilsack, who said the project is “an appropriate investment.”

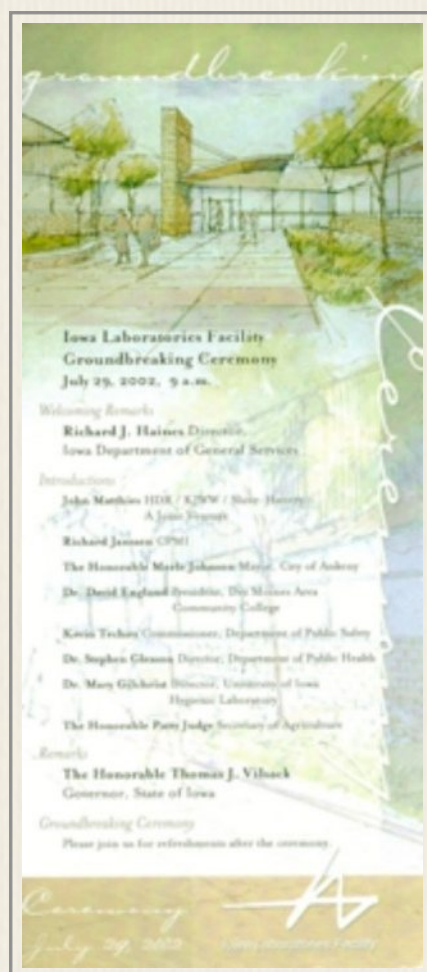

Governor Thomas Vilsack
(Currently U.S. Secretary of Agriculture)

Groundbreaking



Groundbreaking ceremony



Site during construction of the facility



Construction of the facility

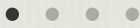

The new facility was completed in 2005.



The 175,956 square foot facility houses both the IOSME and morgue, along with the Department of Criminal Investigation, Agricultural Lab, and Hygienic Lab.

The IOSME 24,000 square feet of space. The autopsy room has four stations and natural lighting. The main body cooler holds up to 24 bodies with room for 6 more in the special body cooler. Remote electrical outlets are available for refrigerated trucks as a disaster contingency. In a power outage, the laboratory runs on a backup generator.

A drive-through garage accommodates receiving and releasing bodies. The IOSME is staffed 24 hours per day, 365 days per year, accepting phone calls, and receiving and releasing bodies 24/7.

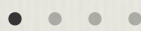

The Ribbon-Cutting Ceremony took place on June 7, 2005

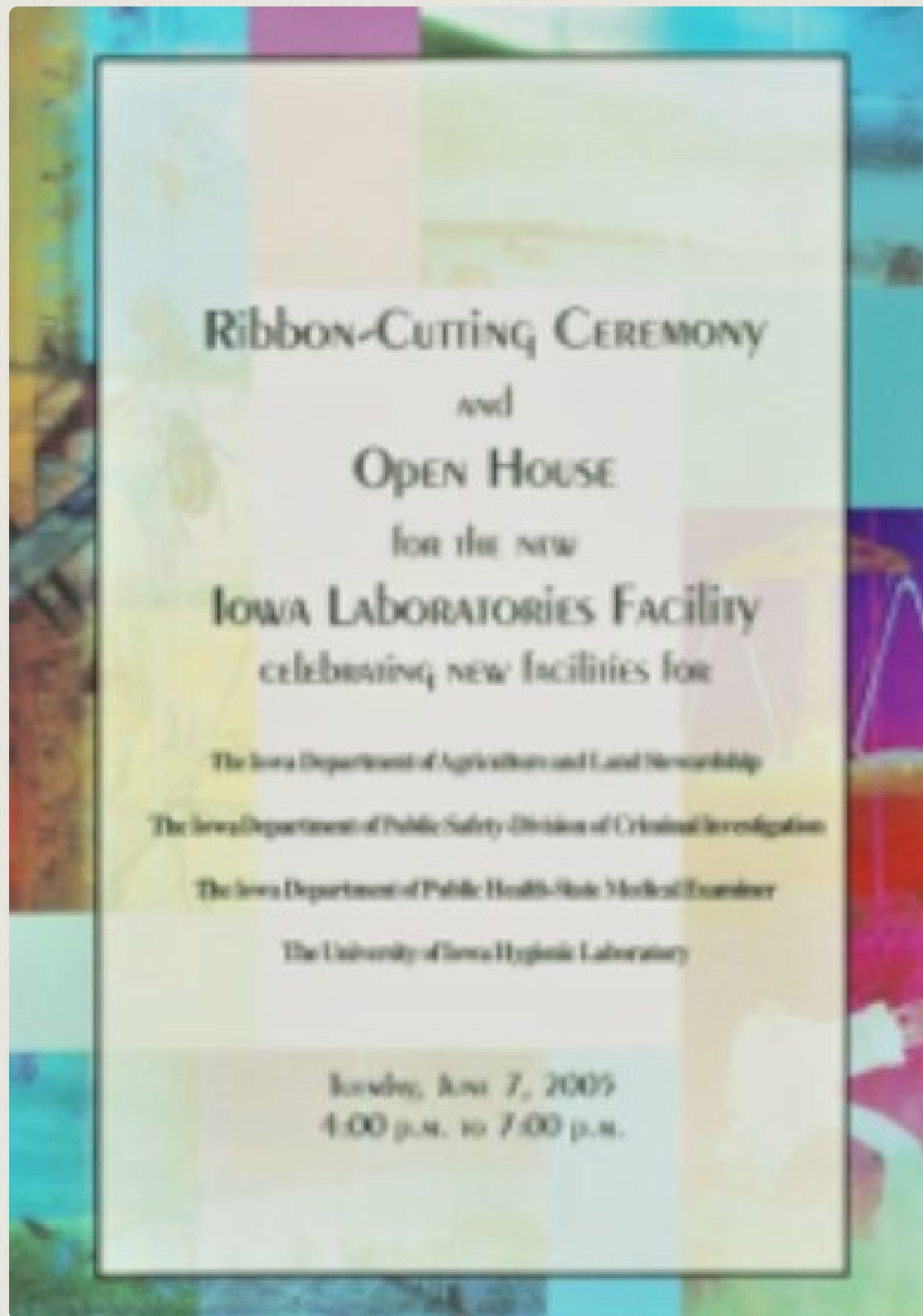

Ribbon-Cutting

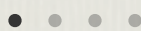

INVOLVEMENT AND EDUCATION

Interagency Council

The Interagency Coordinating Council was created by the Iowa Legislature in 1999 with the purpose to advise the State Medical Examiner concerning the assurance of effective coordination of the functions and operations of the Office of the State Medical Examiner with the needs and interests of the Departments of Public Safety and Public Health (Iowa Code 691.6B). Members of the Interagency Coordinating Council include the State Medical Examiner; the Commissioner of Public Safety, the Director of Public Health, and the governor, or a representative designated by the member. The Interagency Coordinating Council meets biannually.

Advisory Council

The State Medical Examiner Advisory Council was established in 1999 via Iowa Code 691.6C. This Council was established to “advise and consult with the State Medical Examiner on a range of issues affecting the organization and functions of the office of the State Medical Examiner and the effectiveness of the medical examiner system in the state.” The Advisory Council meets biannually and is currently holding meetings by ICN with origination at the Iowa Laboratory Facility. Membership is determined by Dr. Julia Goodin, State Medical Examiner, in consultation the Director of the Iowa Department of Public Health.

Current membership includes the State Medical Examiner, Deputy State Medical Examiner, and representatives from the University of Iowa—Department of Pathology, Attorney General’s Office, Iowa Association of Pathologists, Iowa County Attorney’s Association, Iowa Funeral Director’s Association, Iowa Association of County Medical Examiners, Iowa Medical Society, Iowa Department of Public Health, Iowa Public Defender’s Office, Iowa Department of Public Safety, and Iowa Emergency Medical Services Association

Child Death Review Team

The State of Iowa Child Death Review Team was established in 1995 by Statute 641-90.1. Functions of the Team were originally coordinated by personnel within the Bureau of Family Health in the Iowa Department of Public Health. In the spring of 2009, the Iowa Office of the State Medical Examiner (IOSME) was assigned the coordination of this multi-disciplinary team. The purpose of the Iowa Child Death Review Team is to aid in the reduction of preventable deaths of children under the age of 18 years through the identification of unsafe consumer products; identification of unsafe environments; identification of factors that play a role in accidents, homicides, and suicides, which may be eliminated or counteracted; and promotion of communication, discussion, cooperation and exchange of ideas and information among agencies investigating child deaths.

Fatality Assessment and Control Evaluation (FACE)

The Iowa Office of the State Medical Examiner is considered a principle investigator for the Iowa Fatality Assessment and Control Evaluation (FACE) Program, which collects basic information on all occupational fatalities in the state of Iowa. This program is comprised of individuals who meet monthly from the Iowa Department of Public Health, the Iowa Office of the State Medical Examiner and the University of Iowa. The Program collects in-depth information on select fatal injuries, occasionally conducting detailed on-site investigations. The mission of the Program is to alert employers, employees, and those who are self-employed, such as farmers, by making recommendations and suggestions to help prevent similar fatalities. The National Institute for Occupational Safety & Health's state-based FACE program began in 1989. Currently, eight other state health or labor departments have cooperative agreements with NIOSH for conducting surveillance, targeted investigations, and prevention activities at the state level.

IMORT

The Iowa Mortuary Operations Response Team (IMORT) is a formal public health response team whose mission is to respond to mass fatality events within the

State of Iowa and work under the direction of the state medical examiner. IMORT works closely with law enforcement agencies to help identify, collect and preserve evidence that will aid in determining the cause and manner of death; assist with scene documentation; assist with recovery and processing of remains; and provide family assistance. Each member of the team is a volunteer. A majority of the team is comprised of county medical examiner personnel and funeral service professionals.

Iowa Office of the State Medical Examiner's Commitment to Education

In addition to providing high quality death investigation for law enforcement and families grieving the loss of a loved one, the staff at the Iowa Office of the State Medical Examiner is dedicated to educating future physicians and physician's assistants through our affiliation with Des Moines University Osteopathic School of Medicine and the University of Iowa medical school. We have designed two forensic pathology programs for students at Des Moines University, a 3rd and 4th year elective rotation for medical students, and an elective rotation for physician's assistants. The medical student rotation has been very popular, and the students' evaluations have been enthusiastic. The IOSME is also a part of the University of Iowa medical school's community-based primary care clerkship, where the medical students learn about the office's role in the public health system. Staff at the Iowa Office of the State Medical Examiner considers education of health care professionals, law enforcement officials, legal representatives, and the general public an integral part of their duties.

County Medical Examiner Investigators Training

The IOSME has received Paul Coverdell Forensic Science Improvement Grants since 2004. The funds were applied toward sending Iowa county medical examiner personnel to the medicolegal death investigator training course in St. Louis, Missouri, sending IOSME personnel to continuing education conferences/seminars and various equipment items such as digital cameras for

scene investigations, autopsy/morgue equipment and a computerized case management system.

As of August 2012, Iowa has 32 Registered Diplomates and 5 Board Certified Medicolegal Death Investigators.

ME 101 on the Road

ME 101 began in June 2007 and is a popular hands-on learning session offered prior to the Iowa County Medical Examiner Conference each November. The course is offered periodically during the year at different counties throughout Iowa. Traveling to the counties to provide instruction offers many advantages including wider participation and convenience for individuals involved with death investigation at the local level.

What is covered in ME 101 On the Road?

- Review accurate completion of the ME-1 Form.
- Describe how to conduct a thorough medicolegal death scene investigation.
- Review the roles of the ME and the ME Investigator at a death scene.
- Discuss the scientific basis of human identification.
- Identify the necessary tasks at infant death scene investigations.
- Describe the types of deaths investigated in Iowa.
- Discuss the Medicolegal system and administrative rules pertinent to death investigation in the state of Iowa.
- Determine which cases come under medical examiner jurisdiction and which ones need to have an autopsy.
- Discover strategies for establishing cost effective contracts for body transportation and reimbursement for medicolegal death investigation.

ORGANIZATIONAL CHART

The IOSME currently has twelve full-time staff members: Four forensic pathologists, one director of forensic services, one medicolegal death investigator, three secretaries, one radiologic technician, and two Autopsy Technicians. In addition, the office employs sixteen part-time morgue attendants who staff the facility

overnight, twelve part-time autopsy technicians, one radiologic technician, and two part-time secretaries. Full-time and part-time employees are cross-trained in other areas in order to maintain efficiency when the workload increases.

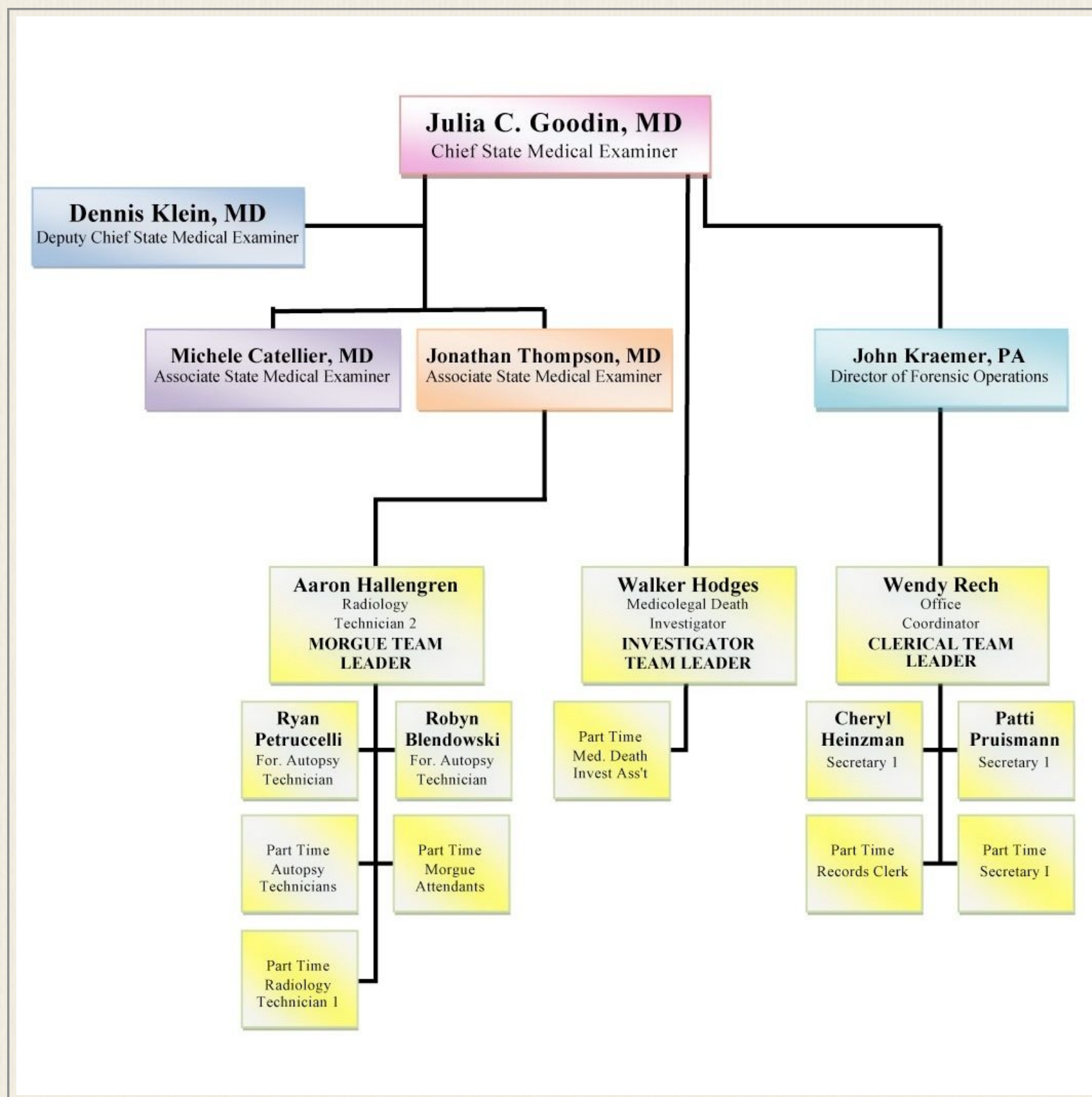

OFFICE INFORMATION

Iowa Office of the State Medical Examiner

2250 South Ankeny Blvd.

Ankeny, IA 50023-9093

Phone: (515) 725-1400

Fax: (515) 725-1414

Website: www.iosme.iowa.gov

Fully accredited by NAME since 2008

Population served: 3,062,309 (2011 census).

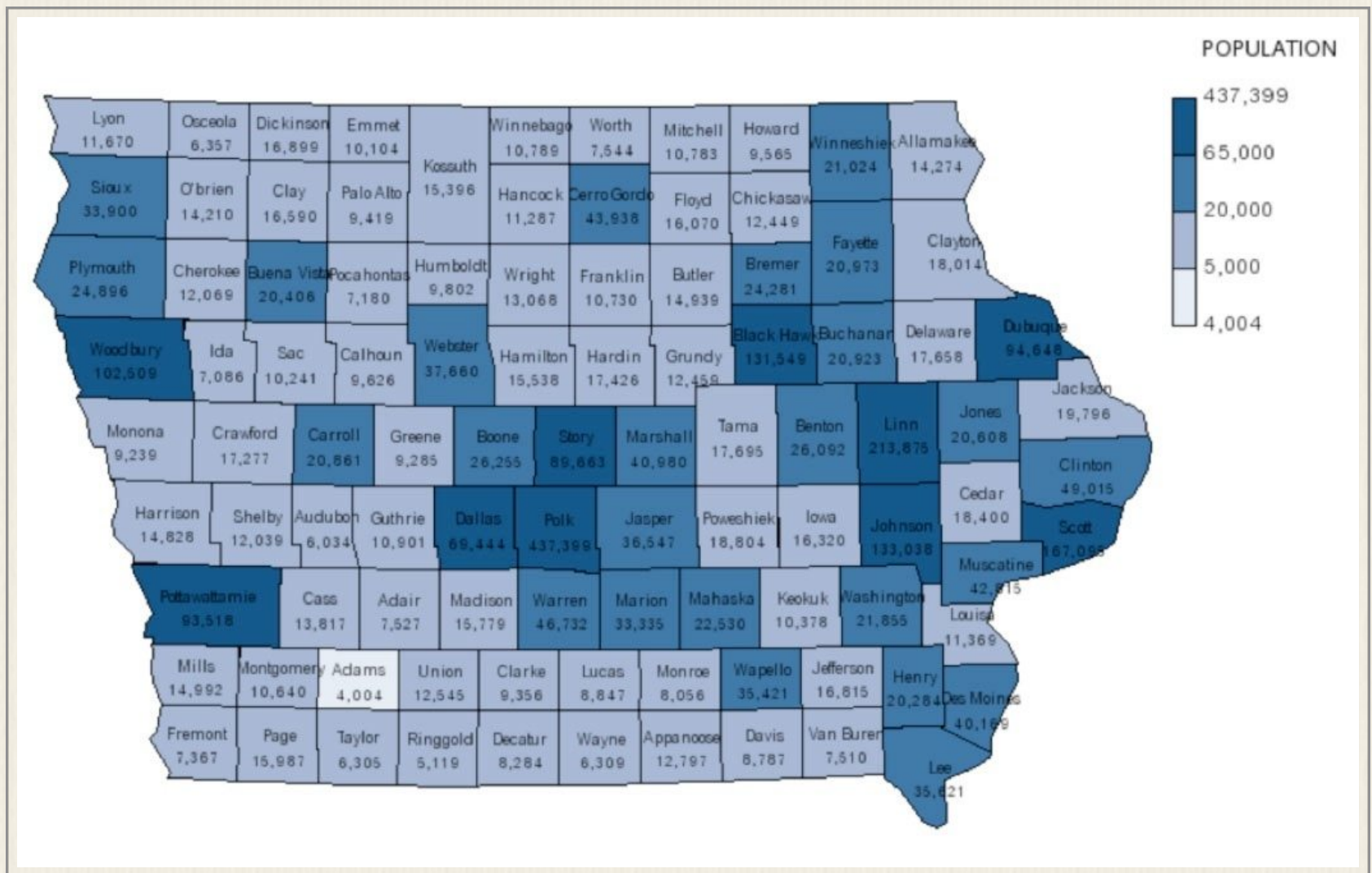

2011 Annual Budget: \$2,722,530 (including revenue) - \$907,235 (General Fund)

2012 Annual Budget: \$3,080,034 (including revenue) - \$852,801 (General Fund)

HISTORICAL CASE INFORMATION

Year	Autopsied by IOSME						TOTAL
	Homicide	Suicide	Accident	Natural	Undetermined	N/A	
2000	28	27	79	41	8	6	189
2001	33	56	120	97	6	2	314
2002	34	43	120	123	9	3	332
2003	30	64	189	110	14	2	409
2004	21	71	153	112	18	1	376
2005	26	86	249	151	26	2	540
2006	39	108	228	146	41	4	566
2007	37	108	270	150	47	6	618
2008	48	163	311	178	56	1	757
2009	34	151	283	160	42	0	670
2010	41	143	311	145	62	1	703
2011	38	162	290	165	55	11	721

Year	State-Wide	
	# ME Cases	# Autopsied
2000	3418	972
2001	3030	1068
2002	3341	1238
2003	3489	1309
2004	3265	1378
2005	3386	1472
2006	3792	1505
2007	4230	1442
2008	5040	1538
2009	4608	1391
2010	4639	1480
2011	5044	1546

PUBLIC ARTWORK

Public artwork



“SLIDES” Designed exclusively for the Iowa Laboratory Facility
By Seattle public artist Norie Sato



THE IOSME TODAY

The IOSME is proud to have a state medical examiner system. Through combined efforts of the centralized state office and the local county offices throughout the state, Iowa has a strong, modern medicolegal death investigation system.

The county medical examiners determine whether an autopsy is necessary, and they determine cause of death and manner of death in cases that are not sent for autopsy.

The IOSME provides many services, including guidelines, assistance, direction, and training to county medical examiner personnel and law enforcement officials. The IOSME also provides autopsy service to the counties, testimony for court, and education for the medical school and many other groups throughout the state.

County medical examiner responsibilities are outlined in §§ 331.801-805 of the Code of Iowa while the duties of the State and Deputy State Medical Examiner can be found under §§ 691.5-6C. With the goal of having a high level of standard of practice through the state, the IOSME expounded on these established rules for death investigation via the 641 Iowa Administrative Code Chapter, 126 State Medical Examiner and Chapter 127. These codes and rules can be viewed and printed from the links found on the Medical Examiner main page (www.iosme.iowa.gov).

The physicians in the county are paid very little, if at all, for their services to the county. Some of them even volunteer, along with running a practice. Many county medical examiners are family physicians or ER physicians, and it is difficult for them to get away from their practice to go to a death scene. To help alleviate this problem, the IOSME has promoted the use of Medicolegal Death Investigators. The IOSME provides training for the investigators and encourages them to attend the St. Louis Medicolegal Death Investigator course. Some of the funds that the IOSME receives from the Paul Coverdell Grant are used to send county medical examiner investigators to the St. Louis death investigators course.

The IOSME was successfully accredited by NAME in 2008. Iowa is one of only eight states where the state medical examiner's office and the state crime laboratory are both accredited by their respective bodies.



The Armed Forces Medical Examiner System – A History

Beginnings

The Armed Forces Medical Examiner System (AFMES) was officially created by a Department of Defense Directive (6010.16) in 1988. However, the origins of this unique and world wide medical examiner system goes back almost sixty years. This document will trace the evolution of the AFMES over the years.

In 1955, the Department of Defense designated the Armed Forces Institute of Pathology (AFIP) as the headquarters of the Joint Commission on Aviation Pathology with the mission to study and analyze military aircraft accidents. An Aviation Pathology section was then established at the AFIP for that purpose later that year. The following year a Registry of Forensic Pathology, a component of the American Registry of Pathology of the College of American Pathology, was established at the AFIP. In 1959, these two units were combined into a new Division of Military Environmental Pathology. The latter was composed of three branches: forensic pathology, aerospace pathology, and toxicology. Colonel Edward Johnston served as the first chief of the division.

In 1962 a residency training program in forensic pathology at the AFIP was approved by the American Board of Pathology and the Committee on Medical Education and Hospitals of the American Medical Association. Navy Commander Charles Stahl III was the first resident and completed the residency in 1963.

On November 22, 1963 the Division of Military Environmental Pathology became involved with the autopsy examination of President John F. Kennedy when Lieutenant Colonel Pierre A. Fincke, then Chief of Wound Ballistics Section, served as a consultant for the autopsy. Five years later, in June 1968, Colonel Fincke, then Chief of the Division of Military Environmental Pathology was invited by Doctor Thomas Noguchi (then Chief Medical Examiner/

Coroner, Los Angeles) with a team (including then Captain Stahl) from the AFIP to serve as consultants for the autopsy of Attorney General Robert Kennedy.

Having returned to the AFIP in 1965 from a Navy assignment, Dr. Stahl became the Chief of the Division of Military Environmental Pathology in 1968. The division was later renamed the Division of Forensic Sciences, and following a reorganization of the AFIP in 1974, was again renamed as the Department of Forensic Sciences. The previously named branches were also renamed as divisions. At that time the department was composed of four divisions: Forensic Pathology, Aerospace Pathology, Toxicology and Legal Medicine. Air Force Colonel Richard Froede, Chief of the Division of Forensic Pathology in 1974, succeeded Captain Stahl as the Chairman, Department of Forensic Sciences in 1975. The Legal Medicine Division became a separate department at the AFIP in 1976. The following officers succeeded Colonel Froede as department chairmen : Navy Captain Robert Thompson (1976 – 1982), Navy Commander Jerry Spencer (1982 – 1985), and Air Force Colonel Charles Ruehle (1985 – 1988).

Missions of the Department of Forensic Sciences

The missions of the Department of Forensic Sciences and its predecessors were the same as those of the parent AFIP, namely Consultation, Education and Research. Over the years, various consultation, education, and research programs in the forensic sciences were developed.

Consultations

Case reviews

Like pathologists in other specialty departments within the AFIP, forensic pathologists examined the material forwarded for review by Department of Defense pathologists, and federal government agencies, such as the Federal Bureau of Investigation, the Peace Corps, and the State Department. Following the review of the case materials, an AFIP consultative report giving an opinion was generated and sent to the requester.

Autopsy examinations

Forensic pathologists from the AFIP also performed autopsy examinations on request for the Department of Defense and other federal agencies. Until the AFMES was established, autopsy examinations on military members were performed after they had been authorized by Army, Air Force or Navy regulations (usually authorized by a base commander or hospital commander). Autopsy examinations of civilian dependents of military members required the consent of the next of kin.

The Division of Aerospace Pathology soon developed a world wide reputation as a consultant for their expertise in aircraft accident investigations.

Teams from the Aerospace Division were dispatched to sites in the United States and to other countries to investigate military aircraft accidents. The investigations included performing autopsy examinations, correlating injuries with impact forces generated by the crash, and postmortem toxicology examinations.

Mass Disasters

In addition to investigating fatalities in many military aircraft accidents, the Department of Forensic Sciences (and the AFMES) have been consulted on many mass disasters, both civilian and military, with large numbers of fatalities. For military aircraft accidents, autopsy examinations were performed. Until the establishment of the AFMES, and later the federal law for autopsy authorization (10 U.S. Code 1471), only identifications were performed on civilians unless autopsies were authorized by the next of kin. Summaries of notable disasters investigated by the Department of Forensic Sciences (or the AFMES) are listed below:

Tenerife, Canary Islands – Collision of two airliners at airport – March 1977; 265 American victims brought to Dover Port Mortuary for identification.

Jonestown, Guyana – Homicides and mass suicides of Peoples Temple members – November 1978; 918 victims brought to Dover Port Mortuary for identification and selected autopsies.

Gander, Newfoundland – Crash of contract carrier aircraft on take-off while transporting military members to Fort Campbell, KY – December 1985; 248 victims were transported to the Dover Port Mortuary.

USS Iowa – explosion in gun turret of the battleship at sea – April 1989; 47 military victims transported to the Dover Port Mortuary.

Dubrovnik, Croatia – Crash into the side of mountain by an Air Force aircraft, April 1996; 36 victims including Secretary of Commerce Ron Brown, were transported to the Dover Port Mortuary.

USS Embassies at Nairobi, Kenya and Dar es Salam, Tanzania – Terrorist bombings - August 1998; 233 total deaths; 11 Americans transported to the Dover Port Mortuary for identification and postmortem examinations.

USS Cole – Terrorist bomb exploded near the destroyer while in port in Aden, Yemen, October 2000; 17 sailors were transported to the Dover Port Mortuary.

Pentagon – September 2001; one of the terrorist attacks using a commercial aircraft struck the Pentagon on September 11, resulting in 189 deaths of passengers, civilian and military workers in the Pentagon, and five terrorists. All were transported to the Dover Port Mortuary for identification and autopsy examinations.

Helicopter crash – CH-47 helicopter was shot down and crashed in Afghanistan, August 2011; 38 fatalities including 30 American military and 8 Afghan soldiers were transported to the the Dover Port Mortuary.

Astronaut deaths

The Department of Forensic Sciences (or later the OAFME) has been requested by the National Aeronautics and Space Administration to perform post-mortem examinations in all accidents involving astronauts. One accident

involved three astronauts in a flash fire in a pre launch test for the Apollo I spacecraft in January 1967. A second accident occurred in January 1986 when the Space Shuttle Challenger was destroyed soon after launch, resulting in the deaths of seven astronauts. The disintegration of the Space Shuttle Columbia in February 2003 during re-entry after a two-week mission, that resulted in the deaths of

seven astronauts, was also investigated by forensic pathologists assigned to the OAFME.

Education

As previously indicated, an AFIP fellowship in forensic pathology was

approved in 1962. To date, more than thirty military forensic pathologists and a few civilians have completed the fellowship. The fellowship was organized with Doctor Russell Fisher, then the Chief Medical Examiner of the State of Maryland. The autopsy experience at the Office of the Chief Medical Examiner in Baltimore remains a core part of the fellowship program. Courses in Basic and Advanced Forensic Pathology have been attended by thousands of military and civilian investigators and pathologists. The office also supports a Master of Forensic Science degree program associated with George Washington University that has been used by more than one hundred military investigators to obtain an advanced degree. An AFIP course in Aerospace Pathology was also developed to educate military and civilian pathologists about special techniques utilized in aircraft accident investigation.

Research

The building housing the Armed Forces Institute of Pathology was built with many research facilities including a hypobaric chamber and an indoor firing range.

Many studies utilizing these facilities were performed by personnel in the Department of Forensic Sciences and its predecessors. The toxicology division under Leo Goldbaum, Abel Dominguez, and others did considerable research into toxicology techniques beginning with the establishment of the Toxicology Branch.

Armed Forces Medical Examiner System – Established 1988

There had been discussions for years on how to convert the Division (later the Department) of Forensic Sciences into a Medical Examiner System. Captain Stahl and Colonel Froede first proposed an Armed Forces Medical Examiner

System in 1973. At that time, the proposal did not obtain support from the Department of Defense. A regional forensic pathologist had been assigned to the Landstuhl Regional Medical Center in Germany for several years. Because of the increasing number of medicolegal deaths in the Pacific, a regional forensic pathologist was also assigned to the U.S. Naval Hospital, Okinawa, Japan in 1984. Plans for an Armed Forces Medical Examiner System finally came to fruition when a Department of Defense Directive (6010. 16) created a world wide medical examiner system for the United States military.

Important features of the directive were that it provided for a central office (Office of the Armed Forces Medical Examiner) headed by a chief medical examiner (with the title of Armed Forces Medical Examiner), regional medical examiners and associate medical examiners in Europe, the Pacific, and various regions within the United States. The directive also stipulated and the that all military deaths and deaths of certain civilians on military bases be reported to the Office of the Armed Forces Medical Examiner. For those deaths occurring on

military posts and bases with exclusive federal jurisdiction (examples are the Army posts like Fort Polk, Fort Bragg, Fort Hood and Marine Corps Bases like Camp Pendleton and Camp Lejeune), the Armed Forces Medical Examiner (or his designated regional medical examiners) could authorize an autopsy examination. However, autopsy examinations following the deaths of military members that occurred in locations other than exclusive federal jurisdiction still required authorization according to Navy, Air Force, and Army regulations.

Richard Froede, M.D. was appointed as the first Armed Forces Medical Examiner. He had previously served as the Chairman of the AFIP Department of Forensic Sciences. He proved to be a capable and innovative leader for the new medical examiner system. Dr. Froede appointed Regional Medical Examiners and Associate Medical Examiners at all of the major military medical treatment facilities, and also reorganized the former Department of Forensic Sciences. He combined the forensic pathology and aerospace pathology divisions into a single Medicolegal Investigation Division. He also developed two new divisions, a Mortality Surveillance Division and the Armed Forces DNA Laboratory/Armed Forces Repository of Specimen Samples (AFDIL). The Mortality Surveillance Division was created

to standardize the reporting of military deaths, and to perform epidemiologic studies. A forensic anthropologist, William Rodriguez, Ph.D, was also added to the staff as a distinguished scientist.

Dr. Froede also supervised planning for expected fatalities of the Persian Gulf War (also called the First Gulf War) of 1990 – 1991. There were 294 deaths of U.S. military members during that war. All of the casualties were identified and received autopsy examinations at the Dover Port Mortuary. Armed Forces DNA Identification Laboratory (AFDIL)

AFDIL and its companion Armed Forces Repository of Specimen Samples for the Identification of Remains (AFRSSIR, or the “repository”) were created following the end of the Persian Gulf War. AFDIL provides human remains Identification supporting the Armed Forces Medical Examiner System, and supports identification efforts by the Joint POW/MIA Command Central Identification Laboratory (JPAC CIL) in Hawaii to identify American remains from past wars. It also provides assistance in mass fatality DNA specimen collection, cataloging and retrieval repository services. The “repository” began collection of DNA specimens of military members in 1994, and now has almost 7 million specimens for the identification of deceased military members or former military members.

Major (later Lieutenant Colonel) Victor Weedn was the first chief of the AFDIL Division, and managed the rapid growth of the division. AFDIL and AFRSSIR have been invaluable in the identification of human remains in the Persian Gulf, Iraqi and Afghan Wars. A standard protocol using comparisons of dental, fingerprint, and DNA examinations is now used for the identification of all military fatalities.

AFDIL has developed expertise in both Polymerase Chain Reaction (PCR) and mitochondrial DNA analytic techniques. The work of AFDIL and the availability of the previously collected reference specimens in the “repository” has been invaluable in identifying deceased military members. The division has also been consulted in many other cases, including a confirmation of the remains of Czar Nicholas II of Russia in 1995, and the identification of the originally unidentified remains in the Vietnam Tomb of the Unknown Soldier. At the request of his fam-

ily, the remains of Lieutenant Michael Blassie were exhumed from the tomb, and were identified by mitochondrial DNA analysis in 1998.

Dr. Froede was succeeded in 1992 by the second civilian Armed Forces Medical Examiner, Charles Stahl, III M.D. Dr. Stahl had also served as the chairman of the AFIP Department of Forensic Sciences, and he had wide management experience for the Navy and the Department of Veteran's Affairs. Dr. Stahl supervised the move of the OAFME from the campus of the Walter Reed Army Medical Center to a temporary office in Rockville, MD.

Following Dr. Stahl's retirement, Jerry Spencer, M.D., J.D. became the Armed Forces Medical Examiner in September 1996. Like Doctors Froede and Stahl, Dr. Spencer had also served as the AFIP Chairman of the Department of Forensic Sciences. He also had experience as a regional medical examiner for seven years in the Pacific region at two military treatment facilities. While serving in those positions he became familiar with the problem of autopsy authorizations in overseas locations where exclusive U.S. federal jurisdiction did not exist. Local host government authorities might or might not assert jurisdiction to investigate the death of an American civilian or a military member. After becoming the Armed Forces Medical Examiner, Dr. Spencer worked with the Chief Legal Counsel of the Department of Defense to draft a comprehensive federal law for autopsy authorization (10 U.S. Code 1471). The federal law, which became effective in 1999, granted the Armed Forces Medical Examiner a similar authority to authorize

autopsy examinations that state laws give to civilian medical examiners. Following Dr. Spencer's departure in early 2001, Colonel Abubakr Marzouk became the acting Armed Forces Medical Examiner. A few months later, the Twin

Towers of the World Trade center were attacked and destroyed on September 11th by terrorists who had taken control of commercial airliners. The Pentagon was similarly attacked, resulting in extensive damage and the deaths of 184 victims plus the five terrorists. A fourth aircraft crashed into rural Pennsylvania, near the town of Shanksville, after passengers in the aircraft tried to regain control from the terrorists. The Office of the Armed Forces Medical Examiner investigated the deaths of the Pentagon victims since the Pentagon was under exclusive

federal jurisdiction. The victims at the Pentagon, the aircraft crash victims, and the five terrorists were transported to the Dover Port Mortuary for the identifications. The office also assisted in the identification of the Pennsylvania crash victims and terrorists on that aircraft. Also, AFDIL was requested by the Office of the Chief Medical Examiner, New York to assist their investigation by sequencing mitochondrial DNA for some of the victims of the crashes into the World Trade Center.

Captain Craig Mallak became the Armed Forces Medical Examiner in 2002, soon after the beginning of the Iraqi and Afghan Wars. He capably supervised the identification and postmortem examinations of the more than 4000 fatalities from those wars. In addition, forensic pathology teams travelled to Iraq on approximately 35 occasions to perform autopsy examinations.

The OAFME added new technology to autopsy examinations in 2005 by adding CT scans to the autopsy process. The scans provided detailed and permanent three-dimensional records of combat injuries. The first forensic CT scanner replaced the clinical CT scanner in 2008. This specially built scanner is designed to accommodate deceased military members wearing full combat protective gear. The forensic CT scanner has been very useful in identifying injuries, missile fragments and wound tracks.

Base Realignment and Closure (BRAC) Decision

Congress is mandated to review military bases for closure every five years. In November 2005, Congress passed the 2005 BRAC law that mandated disestablishment of all elements of the AFIP except the National Museum of Health and Medicine, and the Tissue Repository. The law also stipulated that the Department of Legal Medicine would be relocated to the new Walter Reed National Military Medical Center, and the Armed Forces Medical Examiner System (including AFDIL and the AFRSSIR, and the Toxicology Division) would be relocated to Dover Air Force Base, adjacent to the Dover Port Mortuary.

A new, state of the art facility, covering 117,000 square feet on two floors, and costing \$52 million was designed for the AFMES and its components. Staff mem-

bers completed the move from the temporary facility in Rockville to the new facility at Dover Air Force Base in December 2011.

Current Status of the Armed Forces Medical Examiner System – May 2014

Captain Craig Mallak, who served as the Armed Forces Medical Examiner for 10 years, retired from the Navy in 2012. He served as the Armed Forces Medical

Examiner from soon after the terrorist attacks in 2001, until the end of the Iraqi War. He also supervised many technical enhancements , including the forensic CT scanner, and the relocation to the Dover Air Force Base. He was replaced by Colonel Ladd Tremaine, another experienced forensic pathologist, who completed his fellowship training through the AFMES program.

The AFMES has evolved remarkably from its original predecessor, the Division of Military Environmental Pathology in the last 55 years. Currently, the staff assigned to the Dover Air Force Base facility number approximately 280, and consist of military, civil service and contract civilian employees. At Dover, the AFMES has been reorganized into three divisions: OAFME Division, the Toxicology Division and the AFDIL Division. The OAFME Division has 30 employees including 8 military board certified forensic pathologists, and 1 fellow in forensic pathology. In addition, there are 19 regional and associate medical examiners located at military bases throughout the United States, Europe and the Pacific region. The Toxicology Division has 45 employees, while the remainder of the staff are assigned to AFDIL and its component AFSSSIR.

Jerry D. Spencer, M.D., J.D.

Thomas F. Hegert, M.D. NAME History eBook Information

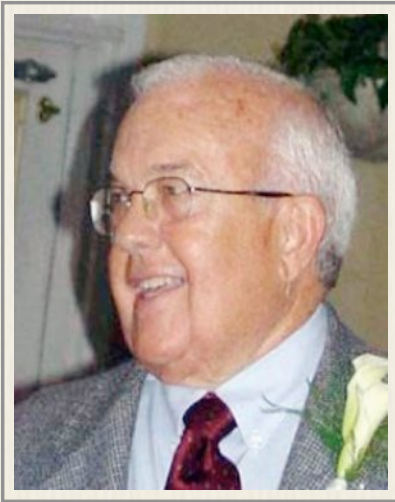

After completion of medical school at the University of Nebraska, Tom and his young family came to Orlando, FL for his internship at Orange Memorial Hospital, now known as Orlando Health. In 1955, when the Office of the Medical Examiner for Orange County was established by legislative mandate, he was asked to fill that role and to attend death scenes and thereby became the first medical examiner for Orange County. The system had been that of a coroner/justice of the peace before then. As a general practitioner, he continued to attend death scenes, and then the autopsies as well, and became interested in pathology, completing his Pathology Residency in 1967, and then devoting his practice to Forensic Pathology. It was in 1967 that he also became a member of NAME. He continued to do all of the Orange Memorial Hospital autopsies and to teach the pathology residents autopsy and forensic pathology. During his residency, he was trained by two previous AFIP pathologists, Dr. Ben Willard and Dr. Ed Johnston, who were the members of the Willard and Johnson, PA pathology group that was employed by Orange Memorial Hospital for its pathology work. It was about that time in Florida that the Medical Examiner System was coming into being, whereby in 1970 Florida established a State Medical Examiner system and divided the state into Medical Examiner Districts following its judicial districts, with population and death rates in mind, with some Medical Examiner Districts being composed of one or more judicial districts. After creation of the Florida Medical Examiner system, Tom was then the Chief Medical Examiner covering not only Orange County, but then also Osceola and Seminole Counties until Seminole County became a separate district, District 24, the last formed district, due to population and death rate increases.

He and law enforcement worked hand in hand at death scenes, teaching each other their own areas of expertise. Tom was highly esteemed at death scene investigation, having an amazing ability to decipher activities that occurred there, both criminal and noncriminal. Tom felt that the purpose of the medical examiner system was to provide services to the living by proper examination of the dead, which he strongly felt began by attending the scene of death. Blood spatter analysis intrigued him, understanding how, with proper interpretation, it could lead you through activities at a crime scene. He supported and worked with those who became experts in the field of blood spatter analysis by performing various experiments with blood to determine how patterns were produced from various actions and activities.

Tom was a pioneer in supporting and encouraging organ and tissue donation in medical examiner cases to extend the services of his office to the living. He and others met in Baltimore to formulate guidelines for the role of organ and tissue donation in medical examiner cases, believing that donation could be accomplished without loss of forensic evidence if the two groups would work together and respect each other's goals. For years he was the NAME representative to UNOS where he tried to continue to foster relationships and keep the lines of communication open between the various organizations.





After years of working out of the hospital morgue, the County granted funding to build a separate free standing Medical Examiner Office within the campus of Orlando Health. He designed what would become the state of the art medical examiner building for its day in Florida. From the beginning blueprints to the final touches, he painstakingly de-

voted many hours to the project. He had his own hard hat for the onsite inspections, one of which proved most beneficial as he noted that they were building a wall where one of the cooler doors was supposed to be. The building, which opened in 1984, was well known for its “Bat Cave” garage. It was given that name because when a medical examiner, police, or funeral home vehicle drove into the garage, it would park on a turntable. By pressing a button, the vehicle could be turned on the turntable so as to access a door to the investigations unit, the main morgue or the decomposed morgue, with the final 360 degree turn being to exit the garage. It was an amazing and fun invention!



Tom in front of Medical Examiner Office under construction, 1984

New Medical Examiner Office, 1984





Tom at scene of plane crash



He was President of NAME for the 1988-1989 term. He so loved the organization and all it stands for.

In 1995, he retired from his position as Chief Medical Examiner of District 9, after 40 years of service to Orange County. He continued to work with the pathology residents performing adult hospital autopsies at Orlando Health and teach fo-

rensic pathology to them until 2007. Forensic pathology was in his heart and blood until his death in 2010.

Personal

While his mother had come from a large family of twelve children, he had only had one brother. He was blessed with being the father of eleven children, one of whom, a son, tragically died at the age of two by drowning. He was a consummate Dad to his other six sons and four daughters, to whom he was always, Daddy to his girls. Later, 19 grandchildren, and to date, 16 great-grandchildren would come along. He so loved all the “little kids”, and would gladly play with them on any level, being a natural with children. Even with the long hours he dedicated to his work, he still so enjoyed family time, whether it be boating, attending swim meets, basketball games, football games cheering the children on, taking them to the circus or the fair, movies, even rock concerts. Of course, if the movie was a comedy, they had to sit far away from others due to his infectious and usually very loud laugh. Being in the Scouts as a child, earning the level of Eagle Scout, his sons would also be in their troupe, and he participated with them in various activities, especially campouts, and was the physician for the area Scout troupes. The girls fondly remember him lining up their brothers to give them razor haircuts while they looked on with grand amusement. Days of the week had some special treats, whether it be sacs full of Krystal hamburgers, weekend mornings of Dunkin Donuts or popcorn and candy at the movies, but there was always time and room for ice cream, to fill in the nooks and crannies at Dairy Queen, or on the way back from the beach at Frozen Gold. His four legged beloved daughter, Daisy, our yellow lab, especially liked the latter.

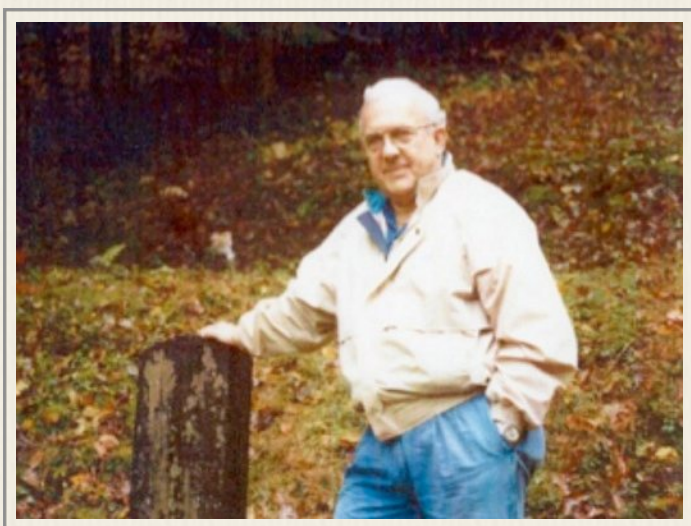

Tom at cabin 1993

Thomas F. Hegert



Tom with Daisey

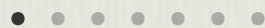

Tom had such a kind, loving and giving heart. He was an advocate for the abused, both living, for whom he conducted sexual assault and child abuse examinations, and deceased during his 40 year career as Chief Medical Examiner. Regularly he donated to numerous charities, in addition to the church. He also

made time for the families of lost loved ones, would listen to their questions, try to help them understand what happened, or sometimes just be the ear or shoulder they needed. He was remembered fondly by others, we would rarely be out and not be stopped by someone saying, “Oh, Dr. Hegert, Do you remember me, I....”. As attorney once told me, “Tom was the only person I have ever known about whom I have never heard anyone say a negative word.” He was truly special, and we were blessed to have known him.





SPECIAL TOPICS SERIES

Women in the History of the NAME



By Mary H. Dudley, MD.

Introduction

In the 20th century, very few women became physicians due to social, economic and political restrictions. Societal expectations of the woman's role were to marry, raise a family and support her husband's career. Women who entered into the medical field generally went into nursing. The women's rights movement of the 1970's opened the door for more women to enter medical school and other male-dominated professions. More women in those years became pathologists, forensic pathologists and members of the National Association of Medical Examiners (NAME).

Forensic Pathology as a subspecialty trailed behind other medical subspecialties with formal forensic pathology training and board certification only becoming available in the late 1950's. The first female to receive board certification in Forensic Pathology was Dr. Judith Lehotay in 1970. The professional organization of

NAME was founded in 1966 and its first journal, *The American Journal of Forensic Medicine and Pathology*, issued in 1980.

The NAME began with a total of 24 male members in 1966. The first female member, Dr. Judith Gedney Tobin, forensic pathologist, joined in 1967. However, many other women were involved in death investigation and forensic pathology prior to and since the beginning of NAME.

This article will feature and honor the efforts of some of the many women who contributed to death investigation and forensic pathology in the early years and to the NAME organization for the first 25 years from 1966 to 1991. These women made significant and enduring contributions to the forensic field, elevated the status of women by opening new frontiers for women, and inspired others by their example.

Women in Forensic Investigation and Pathology

Several influential women who paved the way for women to enter forensic pathology careers included Frances Glessner Lee, Clara Raven M.D., Bonita Peterson, M.D., Judith Lehotay M.D., and Mary Fran Ernst B.S.



In 1945, **Frances Glessner Lee** started a series of one-week seminars at Harvard University for police and other investigators to learn about the application of pathology and medical science to the investigation of homicide. Mrs. Lee designed and built models of crime scenes used in the seminars. Mrs. Lee died in 1963. However, these seminars continued in the Department of Legal Medicine until Harvard closed the department in 1967. The seminars, entitled *The Francis G. Lee Semi-*



nars in Homicide Investigation, moved to the Medical Examiner's Office in Baltimore, Maryland.

Dr. Clara Raven, Chief Medical Examiner Emeritus of Wayne County, Michigan, was a true pioneer for the advancement of medical knowledge as well as for the achievement of women. After graduating from the University of Michigan with a Bachelor of Arts and Masters degree, she became the only female student in her freshman class at

Duke University Medical School. She then transferred as a sophomore to Northwestern University Medical School under a quota system that allowed only four female students into the medical school. She graduated with a Doctor of Medicine degree in 1938. In 1943, Dr. Raven was among the first women physicians commissioned to serve in the U.S. Army and worked as the chief of laboratory services during WWII and the Korean War.

In 1958, Dr. Raven became the first female Deputy Chief Medical Examiner of Wayne County, Michigan. Her greatest challenge was her research into the cause of sudden infant death syndrome (SIDS) for more than 20 years. In the early '70s, Dr. Raven testified before the U.S. Senate Subcommittee to promote funding for SIDS research and counseling of the bereaved. In 1961, she became the first female physician to achieve the rank of full colonel in the Army Medical Corps. She received the Northwestern Alumni Merit Award in 1962. In 1987, she was inducted into the Michigan Women's Historical Center and Hall of Fame with areas of achievement in Math/Science and Medicine/Health Care. Dr. Raven died in 1994.



In 1973, **Dr. Bonita Peterson** was the first Chief Medical Examiner/Forensic Pathologist in Kansas City, Missouri for Jackson County. Dr. Peterson attended medical school at Columbia University in New York City from 1950-1954 and did her one-year internship at the University of Kansas Medical Center in Kansas City, Kansas. She attended the Armed Forces Institute of Pathology (AFIP) in Washington, DC for 4 years of pathology residency. She received one year forensic

pathology fellowship training at the Medical Examiner's Office in Baltimore, Maryland. In 1979, an evaluating team, including Dr. George Gantner, from the National Association of Medical Examiners came to examine the Jackson County Medical Examiner's office and found was that she was "overworked, understaffed, and without the laboratory facilities provided to most medical examiners in her position."

Dr. Peterson had extensive experience in managing mass fatalities during her ten years in Kansas City. During her service at Jackson County, there was a 5 year period from 1977 to 1981 where one disaster a year occurred in Jackson County, Missouri, including a flood, a hotel fire, abandoned bodies by a mortuary service, 157 heat related deaths and the Hyatt skywalk collapse that claimed 114 lives.

Dr. Peterson continues to do consulting in forensic pathology and resides in Kansas City, Missouri.

Dr. Judith Lehotay was the first woman to pass the Forensic Pathology Board Certification Examination of the American Board of Pathology in 1970. Dr. Lehotay served on the NAME Board of Directors in 1978.

Dr. Lehotay was born in Tapiosuly, Hungary and graduated from the Medical School of Pazmany University of Sciences in Budapest in 1956. In 1956, she and her husband fled Hungary, lived in Austria for six months, and then immigrated to the United States. She completed two years of residency training at Sisters Hospital in Rochester, NY. Dr. Lehotay was appointed pathologist for the Meyer Memorial Hospital in Buffalo, New York in 1966 and became the Chief Medical Examiner in Erie County, New York in 1972. Dr. Lahotay died at the age of 54 in 1981.



Mary Fran Ernst joined NAME in 1981 and has been actively involved and dedicated to the advancement and success of NAME ever since. Mary Fran retired in December, 2011 after 40 years of service to Saint Louis University (SLU) as associate professor of pathology and director of medicolegal education and resides in St. Louis, Missouri. In 1965, Mary Fran worked as an assistant in the clinical laboratory department at the St. Louis University in St. Louis,

Missouri under the mentorship of George Gantner, M.D., director of the program and chief medical examiner for St. Louis County. She earned her bachelor's degree in Organization Management at SLU. In 1975, she also became a medicolegal death investigator in the St. Louis County Medical Examiner's Office.

In 1977, at a time when there was no professional death investigation training available in the country, she recognized the growing need for training and, at the urging of Dr. Gantner, developed the Medicolegal Death Investigators Training Course at St. Louis University. She also developed and coordinated the Masters Level Conferences in Death Investigation, also offered at SLU. In 2002 she was honored as SLU Faculty Woman of the Year.

At the national level, Mary Fran has been particularly involved in the development of the death investigation field, including defining the role of a death investigator, and teaching on death investigation. In 1996, Mary Fran helped write the first textbook written on death investigation, which was later used to develop the national guidelines for the American Board of Medicolegal Death Investigators (ABMDI).

Mary Fran served as President of the Society of Medicolegal Death Investigators, a national organization devoted to educating and training death investigators and remains active in the NAME organization.

Pioneer Women: The Early Years of NAME 1966-1976

During the first 10 years of the NAME, from 1966 to 1976, there were only 5 female forensic pathologists in the NAME membership compared to 103 male members, representing less than 5% of the total membership. The early female members were influential in their contributions to the field of forensic pathology and to the NAME organization. The first five female members included Judith Gedney Tobin, Lorraine Roth-Moyo, Marcella Fierro, Sandra Conradi, and Eleanor McQuillen.

In 1967, the first female member of NAME was **Judith Gedney Tobin, M.D.** Dr. Tobin received her MD degree at Columbia College of Physicians and Surgeons in New York in 1952 as one of 12 women in her class of 120. Dr. Tobin



became a female pioneer in the specialty of forensic pathology and continued to excel in the field while raising six children on her own after her husband's death in 1970. During her career, Dr. Tobin performed more than 5,000 autopsies over a span of 50 years. She demonstrated her leadership abilities as the Delaware Assistant State Medical Examiner from 1964 to 2009 and became the only woman to serve as President of the Nanticoke Hospital Medical Staff. In 2006, Dr. Tobin was recognized for her leadership and contributions to the discipline of pathology when the Delaware Department of Health and Social Services named the Southern Office of the Chief Medical Examiner building in her honor. In 2007, she was the recipient of the Athena Award for professional excellence, community service and for actively assisting women in realizing their full potential.

Dr. Tobin currently lives in Seaford, Delaware and was also inducted into the Hall of Fame of Delaware Women in 2010 for her accomplishments in Forensic Pathology.



Dr. Lorraine Roth-Moyo became the second female NAME member when she joined in 1970. She was active in the NAME's ethic committee. Dr. Roth-Moyo is board certified in Anatomic, Clinical and Forensic Pathology and Dermatopathology. She attended medical school at the University of Ottawa and graduated in 1967. She currently does forensic consulting work and resides in Rochester, New York.



The third female NAME member was **Dr. Marcella Fierro** who joined in 1974. Dr. Fierro served as the 2nd female President of the National Association of Medical Examiners (NAME) in 1989-1990, and served on the Board of Directors in 1984, 1986, 1992 and 1995 and the Executive Committee of NAME in 1990 as Past President. Dr. Fierro served as Chief Medical Examiner

for the Commonwealth of Virginia from 1994 to 2007. She also served as Professor of Pathology and Professor and Chair of the Department of Legal Medicine at Virginia Commonwealth University from 1994 to 2008.

Dr. Fierro is a Fellow of the American Academy of Forensic Sciences and was a member of the Forensic Science Board for the Commonwealth. She has served as a consultant to the FBI on the National Crime Information Center (NCIC) Unidentified and Missing Persons Files, and on federal panels and committees developing best practices in forensic identification and forensic medicine. Dr. Fierro served on the National Academies Committee on Science, Technology, and Law, which authored the report “Strengthening Forensic Science in the United States: A Path Forward, Dr. Fierro serves on the Board of Directors of the Virginia Institute of Forensic Science and Medicine. In 1990, Dr. Marcella Fierro was the real life inspiration for the famous fictional female forensic pathologist, Dr. Kay Sarpetta, in Patricia Cornwell’s crime novels.

Dr. Fierro has published in professional journals, has edited texts, contributed chapters to several books, and presented at national and international meetings. Dr. Fierro serves as a reviewer for the American Journal of Forensic Medicine and Pathology. She is also a diplomat of the ABMDI.

In retirement, Dr. Fierro continues to consult on forensic death-related matters with a special passion for reuniting the many unidentified dead in our nation with searching families. She consulted with the Office of the Chief Medical Examiner in Richmond, Virginia on a grant seeking to enter Virginia’s unidentified dead into a national database that is linked to a database of Missing Persons, The National Missing and Unidentified Persons System (NamUs). She currently resides in Richmond, Virginia and remains an active member of NAME.



Dr. Sandra Conradi, the fourth female member, joined NAME in 1974. She served on the Board of Directors of NAME in 1979, 1982, 1989 and was Vice President in 1990. Dr. Conradi served as the 3rd female President of NAME in 1991. Dr. Conradi graduated from the University of Cincin-

nati in 1963. Dr. Conradi served as the Chief Medical Examiner in Charleston County, South Carolina in 1992. She was elected as fellow of the College of American

Pathologists. She was also appointed as Associate Professor of Pathology and Laboratory Medicine at the Medical University of South Carolina in Charleston, SC. Dr. Conradi continues to participate in NAME meetings and teaches forensic topics nationally. She currently resides in Mt. Pleasant, South Carolina.

Dr. Eleanor McQuillen joined NAME in 1976; she was the 5th female NAME member. She served on the Board of Directors in 1980 and 1983 and as Vice President in 1984. She was the first female President of NAME in 1985 and served as a Past President on the Board of Directors in 1986. She co-authored a timeless paper entitled “Pain and Suffering ... and Unconsciousness” with her husband, James McQuillen, M.D. in 1994. Dr. McQuillen shared a private neuropathology and forensic consulting business with her husband in Hardwick, Vermont until his retirement in 1998.

Progressive Women: 1977 – 1990

The number of female NAME members grew from 5 during the first 10 years to 80 by 1990. Several exceptional female members are featured here for their outstanding dedication, community achievements, and special contributions to forensic pathology and to NAME. Outstanding female NAME members of the 70’s and 80’s include Patti McFeeley, Mary Gilliland, Mary Case, Elizabeth Laposata, Corrie May, Elizabeth Balraj, Kanthi DeAlwis, Karen Gunson, Mary Ann Sens, Julie Goodin, Jan Garavaglia, Margaret Greenwald, Joni McClain, and Joye Carter.



Dr. Patricia McFeeley joined NAME in 1977. She served on the Board of Directors in 1987 and 1990. She did her forensic pathology fellowship at the Office of the Medical Investigator, University of New Mexico in Albuquerque, New Mexico (OMI-UNM) from 1976 – 1977 and was later appointed as Deputy Medical Examiner for the OMI-UNM. While working in New Mexico, and eight months pregnant, she handled the prison riot fatalities in Santa Fe, New Mexico. She received training in Pediatric Pathology in Denver, Colorado.

Dr. McFeeley also served as President of the AAFS. She has a special interest in SIDS and child fatality. She is board certified in anatomic pathology and forensic pathology.

Dr. McFeeley has special interest in hot air ballooning and sailing. She currently resides in both New Mexico and Florida.



Dr. Mary G. F. Gilliland joined NAME in 1981 and served on the NAME Board of Directors from 1997 to 2003. She also serves on the NAME Scientific Presentations Awards Committee and the NAME Self-Assessment Modules Committee. She also serves as a NAME accreditation inspector.

Dr. Gilliland attended medical school at the Loyola University Chicago Stritch School of Medicine in Chicago, Illinois.

She completed her pathology residency training at the Cleveland Clinic Foundation in Cleveland, Ohio. In 1979, she served her forensic pathology fellowship at the Case Western Reserve University in Cleveland, Ohio and the Medical College of Virginia in Richmond, Virginia in 1981. She worked as a Medical Examiner at the Southwest Institute of Forensic Science in Dallas, Texas from 1981 to 1989. She was also a licensed pilot from 1983 to 1999.

Since 1989, Dr. Gilliland holds a faculty position at the Brody School of Medicine, East Carolina, Department of Pathology and Laboratory Medicine.

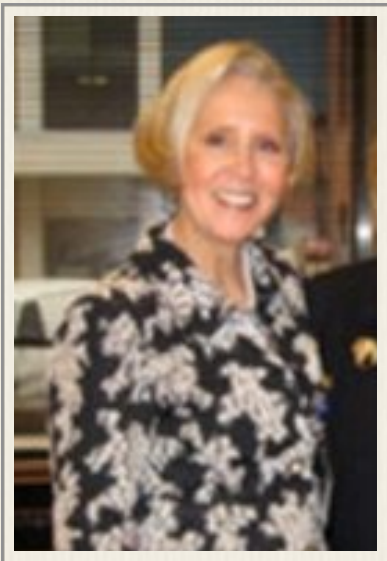

Dr. Mary Case joined NAME in 1981 and served on the Board of Directors in 1993, 1996 and 2001-2003. Dr. Mary Case is a graduate of the University of Missouri, Columbia, Missouri and St. Louis University School of Medicine. She did her residency training in pathology at St. Louis University Health Sciences Center and is board certified in anatomical pathology, neuropathology and forensic pathology. Dr. Case is a Professor of Pathology and Co-Director of the Division of Forensic Pathology at St. Louis University Health Sciences Center. She serves as Chief Medical Examiner for St. Louis, St. Charles, Jefferson and Franklin Counties. Dr. Case's primary practice of medicine is forensic pathology. She has special interests in the areas of children's injuries and head trauma.

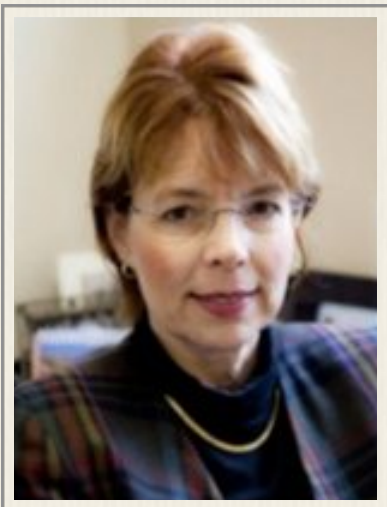

Dr. Elizabeth Laposata joined NAME in 1983. She served on the Board of Directors of NAME in 1987 and 1990. Dr. Laposata completed her medical education at the University of Maryland School of Medicine in Baltimore, Maryland where she obtained her MD in 1979. She completed her internship and residency in Anatomic Pathology at Johns Hopkins Hospital in Baltimore and her subspecialty fellowship training in Forensic Pathology at St. Louis University School of Medicine in St. Louis, Missouri. She has held faculty appointments at the University of Pennsylvania, School of Medicine in Philadelphia, PA and established the Forensic Pathology Fellowship program at the City of Philadelphia Medical Examiner's Office. She has worked as an Assistant Medical Examiner for the City of St. Louis, the City of Philadelphia, and the State of Delaware. From 1993 to 2005 she served as the Chief Medical Examiner for the State of Rhode Island. Dr. Laposata was honored as Woman of the Year in 2003 by the Rhode Island Commission on Women.

In a federal investigation that lasted over two years, Dr. Laposata managed the examination and identification of over 5,000 fragmented human remains of victims recovered from the crash of EgyptAir 990 off the coast of Massachusetts. In 2003, she ran an around-the-clock operation to complete the autopsies and identifi-

cations of 96 victims recovered from a tragic night club fire in West Warwick, RI. She currently holds faculty positions as Clinical Associate Professor of Pathology and Laboratory Medicine at Brown University School of Medicine and as Adjunct Professor of Biomedical Forensic Sciences at Boston University School of Medicine where she teaches forensic pathology and medicolegal death investigation.

Dr. Corrie May joined NAME in 1983 and served on the Board of Directors for NAME from 1999 to 2004. Dr. May graduated from the Louisiana State University School of Medicine in New Orleans in 1976. She completed her pathology residency training and forensic pathology fellowship at the Office of Medical Investigations, University of New Mexico in Albuquerque, New Mexico. She worked as a medical examiner in New Mexico, Texas, and New Jersey. She was appointed District Coroner in Wichita, Kansas in 1990 and Chief Medical Examiner/Director of Forensic Laboratories of the Sedgwick County Regional Forensic Science Center from 1992 to 2000. Dr. May was responsible for bringing modern forensic pathology and forensic science services to Wichita, Kansas by designing and overseeing the building of a state-of-the-art forensic science center, housing the forensic pathology, toxicology and crime laboratories. Dr. May currently does forensic consulting and resides in Shawnee, Kansas.



Dr. Elizabeth Balraj joined NAME in 1985. Dr. Balraj served on the Board of Directors for NAME from 2005 to 2010. Dr. Balraj was born in Salem, India and studied medicine at the Women's Christian College and Christian Medical College Hospital in Vellore, India. Upon immigrating to the United States in 1966, Dr. Balraj trained in Anatomic Pathology at Akron General Hospital and St. Luke's Hospital, Cleveland, Ohio. She did her fellowship in Forensic Pathology at the Cuyahoga County Coroner's Office in 1972. She is board certified in Anatomic Pathology and Forensic Pathology.

In 1972, Dr. Balraj began her work in the Cuyahoga County Coroner's Office, as Deputy Coroner and Pathologist. She was appointed Assistant Professor in Forensic Pathology at Case Western Reserve University School of Medicine in 1973

and served as Director of the Forensic Pathology Fellowship Program at Cuyahoga County Coroner's Office. Dr. Balraj served as Coroner of Cuyahoga County from 1987 to 2010 as the first woman and first board certified forensic pathologist elected coroner. Dr. Balraj is credited with moving the Coroner's Office to the twenty-first century including acquiring a state of the art building for the Coroner's Office and Crime Laboratories, including Toxicology and Trace Evidence Departments, establishing the DNA Departments, and the Grief Counseling Program. She also serves on the Violence against Women's Act Subcommittee and the Child Death Review Committee.

Dr. Balraj retired as CME in 2010, currently does forensic consulting, and regularly attends NAME meetings.



Kanthi DeAlwis, M.D. joined NAME in 1986 and has served as the Chief Medical Examiner of Honolulu since 1985 and Associate Clinical Professor of Pathology at the University of Hawaii School of Medicine from 2001 to 2009. Dr. DeAlwis received her medical degree from the Faculty of Medicine, University of Sri Lanka in Colombo, Sri Lanka. She completed an Obstetrics/Gynecology and Internal Medicine internship at the General Hospital in Sri Lanka. She also completed an Anatomic/Clinical Pathology Integrated Pathology Residency Program at the University of Hawaii. She is board certified in anatomic and forensic pathology.

Dr. DeAlwis has published and presented on such topics as mass disasters, drug-related deaths, elder abuse and neglect, and head trauma in children. She is known for her extensive experience in mass disaster operations and has responded to such mass disasters as the 1989 crash of a Molokai Air plane, the 1999 Sacred Falls rock slide, the 1999 Xerox murders and the 2001 recovery of victims of the sinking of the Ehime Maru. Dr. DeAlwis' diligence and service was commended by U.S. Navy Admiral Thomas Fargo in 2001. Dr. DeAlwis was honored for her contributions to pathology by the Honolulu Women in Law Enforcement.

Dr. DeAlwis retired as Chief Medical Examiner in 2009 but continues to work part time at the HMEO and is a national consultant in forensic pathology.



Dr. Karen Gunson joined NAME in 1987. She has served on the Board of Directors for the National Association of Medical Examiners for six years from 1999 to 2004 and Executive Committee for three years from 2002 to 2004. She received her undergraduate degree at Whitman College, Oregon State University and medical degree from the Oregon Health Sciences University. She is board certified in anatomic, clinical and forensic pathology. She has served as the Oregon State Chief Medical Examiner since 1999.



Dr. Mary Ann Sens joined NAME in 1987 and was elected President of NAME in 2011 as the 5th female President in 44 years of the NAME organization. She served on the Board of Directors from 2007 to 2012, and the Executive Committee in 2009 and Chairman of the Board in 2012. Dr. Sens served as chair of Pathology at the University of North Dakota School of Medicine and Health Sciences (SMHS) in Fargo, North Dakota since 2002. She serves as the Grand Forks County Coroner and the medical examiner for 4 counties in Minnesota.

Dr. Sens is also active in Undergraduate Medical Educators Section (UMEDS), the pathology medical education committee for the Association of Pathology Chairs. Locally, Dr. Sens has served on the Internal Advisory Board for the Indians Into Medicine program (INMED), has chaired the Student Performance and Recognition Committee, and served on the University Senate.

She has published over 110 scientific articles, written numerous national continuing medical education modules and earned the University of North Dakota (UND) Foundation/McDermott Award for Excellence in Teaching, Research or Creative Activity and Service and received nine Outstanding Block Instructor Awards at the UND-SMHS.



Dr. Julia Goodin, Iowa Chief State Medical Examiner joined NAME in 1988 and served on the NAME Board of Directors for 6 years from 2001 to 2006. Dr. Goodin received her B.S. in Biology and Chemistry from Western Kentucky University and an M.D. from the University of Kentucky in Lexington. She trained in both anatomic and clinical pathology at Vanderbilt University Medical Center followed by a one-year fellowship in forensic pathology at the Maryland State Office of the Medical Examiner in Baltimore, Maryland.

She was Assistant Medical Examiner, Office of the Chief Medical Examiner in Baltimore, Maryland; Assistant Medical Examiner and later Acting Chief Medical Examiner, Office of Chief Medical Examiner in Nashville, Tennessee; Associate Medical Investigator, State of New Mexico, Health Sciences Center; and a State Medical Examiner, Alabama Department of Forensic Sciences, Mobile Regional Lab, Mobile, Alabama. She also served six years on the Board of Directors for American Academy of Forensic Sciences (AAFS) and is a member of the Association of Military Surgeons of the United States and the Iowa Medical Society. She is a Captain in the Navy Reserve. She has a special interest in Cardiovascular Pathology and Sports Related Sudden Deaths. Dr. Goodin has served as Chief Medical Examiner for the Iowa State Medical Examiner's Office in Ankeny, Iowa since 1999. In 1999, she was appointed Associate Professor of Pathology with the University of Iowa and Adjunct Associate Professor with Des Moines University.



Mary I. Jumbelic joined NAME in 1988. Dr. Jumbelic attended the University of Maryland, Baltimore County in 1979. She completed her fellowship at the Union Memorial Hospital and Northwestern University, Cook County Office of the Medical Examiner in 1987. She is board certified in anatomic, clinical and forensic pathology. In 1995, Dr. Jumbelic became Deputy Chief Medical Examiner for Onondage County OME and became Chief in 1998. Dr. Jumbelic was

active in the disaster management field and a member of DMORT. She worked Hurricane Katrina and the Thailand tsunami in 2005, World Trade Center terrorist attacks in 2001, KAL Flight 801 in Guam 1997, and TWA Flight 800 on Long Island in 1996.

Dr. Jumbelic retired as Chief Medical Examiner of Onondaga County, New York in 2009.



Leah Bush joined NAME in 1989 and served on Board of Directors from 2001 to 2013. Dr. Bush received her medical degree from the Medical College of Virginia, School of Medicine and forensic pathology fellowship in Richmond, Virginia from 1988-1989. She is board certified in anatomic, clinical and forensic pathology. She was appointed Chief Medical Examiner for the Commonwealth of Virginia following Dr. Marcella Fierro's retirement in 2007.



Jan C. Garavaglia, M.D., (aka "Dr. G") is the Chief Medical Examiner for the District Nine (Orange-Osceola) Medical Examiner's Office in Florida. She joined NAME in 1989. Dr. Garavaglia served on the NAME Board of Directors from 2005 to 2010. A graduate of the St. Louis University School of Medicine, Dr. Garavaglia completed her fellowship in forensic pathology at the Dade County Medical Examiner's Office in Miami, Florida. She is board certified in anatomic, clinical and forensic pathology. Prior to joining the office in Florida, Dr. Garavaglia was a medical examiner at the Bexar County Forensic Science Center in San Antonio, Texas, for 10 years. She also served at the University of Texas Health Science Center at San Antonio as a clinical assistant professor for the department of pathology, and as a member of the Graduate Faculty Council for the Graduate School of Biomedical Science.

Dr. Garavaglia is a member of the National Association of Medical Examiners and the American Academy of Forensic Sciences, and is a recipient of the Hidalgo Award, presented by the Bexar County Commissioners Court in Texas for

“outstanding work assisting agencies and providing forensic science services during a multi-jurisdictional capital murder investigation”. In 2004, she starred in the T.V. show “Dr. G: Medical Examiner” filmed at her office which featured real life pathology cases and gave national visibility to forensic pathology as a career. Dr. G has served as Chief Medical Examiner in Orlando, Florida since 2003.



Dr. Margaret S. Greenwald joined the NAME in 1989 and served on the NAME Executive Committee as Secretary/Treasurer from 2003 – 2004. She was appointed to the Maine State Chief Medical Examiner Office in 1997 as the Deputy Chief Medical Examiner, and in 1998 she was appointed Maine’s third Chief Medical Examiner. Dr. Greenwald received her undergraduate degree from Michigan State University in 1973 and medical degree from Ohio State University Medical School in 1976.

Dr. Greenwald’s post graduate studies included an internship in Internal Medicine at Los Angeles County-USC Medical Center, residency in Anatomic Pathology at St. Vincent’s Hospital and Medical Center in New York City, residency in Clinical Pathology at Mercy Hospital and Medical Center in San Diego, and a fellowship in Forensic Pathology at the Department of Chief Medical Examiner-Coroner, Los Angeles County from 1984 -1985.

Before coming to Maine, Dr. Greenwald served as a Medical Examiner for the Commonwealth of Massachusetts, as well as in the Counties of San Francisco and San Diego, California. She has been a faculty member for the Seminar for Forensic Sciences at Colby College for the last 12 years and is a Faculty Associate at the University of Maine for Issues in Forensic Investigation of Death and Injury.



Dr. Joni McClain became a NAME member in 1988 and served as the 4th female President in 2002. Dr. McClain graduated from the University of Oklahoma Medical School in 1983 funded by a scholarship from the US Air Force. She completed a four-year residency in Anatomic and Clinical Pathol-

ogy at the University of Oklahoma Health Sciences Center in Oklahoma City and Forensic Pathology fellowship at the University of Indiana in Indianapolis, Indiana. Following her fellowship, she needed to repay the Air Force for her medical school scholarship and was stationed at the Armed Forces Institute of Pathology (AFIP) in the Forensic Pathology Division. She is board certified in anatomic, clinical and forensic pathology.

Dr. McClain was also involved in investigating numerous accidents and other forensic investigations. The Air Force also sent her to flight surgeon school at Brooks AFB, San Antonio, Texas. Dr. Joye Carter and Dr. McClain were the course directors for the Forensic Pathology Course at the AFIP. While at the AFIP, she was involved in setting up the Disaster Mortuary Operations Response Team (DMORT) program. She also worked on the Oklahoma City bombing case through DMORT. Dr. McClain started working at the Medical Examiners Office in Dallas in 1992 when the Chief Deputy Medical Examiner in Dallas was called to active duty. She has served as Chief Deputy Medical Examiner for Dallas County since October 2004.



Dr. Joye M. Carter joined NAME in 1990. Dr. Carter first made history when she became the first graduate of Howard University to achieve board certification in Forensic Pathology. She became the first African-American to be appointed a Chief Medical Examiner in the United States in 1992 when she became Chief Medical Examiner for Washington, D.C. She became the first female to be appointed Chief Medical Examiner in the history of the state of Texas where she served as Chief Medical Examiner of Harris County in Texas from

1996 until 2002.

Dr. Carter is currently the Chief Forensic Pathologist to the Coroner in Indianapolis, Indiana.



Denise McNally started her journey with NAME in 1979 and has demonstrated confidentiality and integrity while being responsible for the daily operations of the administrative and management functions related to the professional, financial public relations, continual organizational development, and its membership. In 1979, Denise was an Administrative Assistant at St. Louis University, Department of Pathology and Division of Forensic & Environmental Pathology in St.

Louis, Missouri under George Gantner, M.D. In 1990 – 1999, Denise worked for Mary Case, M.D. as her Medicolegal Death Investigator, Administrator and Custodian of Records for the St. Charles County Medical Examiner's Office, Jefferson County Medical Examiner's Office and the Franklin County Medical Examiner's Office. In 1990, Denise has received certification as a Qualified Mortuary Disaster Coordinator with the Federal Emergency Management Agency and was the Disaster Service Representative of the St. Charles County Emergency Management Agency, Office of Civil Defense. She also performed administrative duties for Michael Graham, M.D. and the National Association of Medical Examiners. In 1991 to present, Denise has been a full time employee for NAME as the Executive Director. From 1990-1998, Denise received a Certificate of Leadership with the YWCA. Denise has and continues to serve on many committees within the National Association of Medical Examiner's.

Ladies Luncheon

As the female membership grew, the women of NAME formed friendships and common interest and met for lunch at various restaurants during the annual NAME meeting.

In the mid and late 70's there were very few women in NAME. Dr. Sandra Conradi and Dr. Marcella Fierro found one another because they were the only young women doctors at the meetings at that time and met for lunch. A year or two later, they invited Dr. Corrie May to join them for lunch.

As new women doctors came to the NAME meeting, they were invited to the ladies' luncheon. As the group grew larger, it became difficult to find a restaurant

without a reservation. At some point, female investigators and administrators were also invited to the luncheon. In the 90's, Mary Fran Ernst came to the lunch and added to the NAME program the "Femme Fatale Luncheon" and reserved a room for the group at the host hotel.

In the mid 80's the group invited a guest "token male" to join the ladies luncheon.

Some male guests included Dr. George McCormick of Louisiana, Dr. William Sturner of Arkansas, Dr. Ed Donoghue of Chicago who prepared a speech, and Dr. Kris Sperry of Georgia, who displayed his interesting body art. However, this tradition ended when the "token male" guest relayed opinions regarding female pathologists that insulted and embarrassed the group. Dr. Fierro was speechless, but Dr. Case was on her feet immediately and gave a spirited rebuttal. This halted the annual invitation of our male colleagues. Currently, the Femme Fatale luncheons are still a popular, well-attended, annual event and open to any attendees who wish to come.

Conclusion

The first 25 years of NAME showed an increase in female membership from only one member in 1967 to 75 female members and 349 male members in 1990. In 2012, there were 375 female members and 717 male members. Throughout the early years of NAME, including an increased growth of female membership in the 70's and 80's, more women became physicians, pathologists, and forensic pathologists. The female pathologists in NAME became more involved in the organization by serving as President, members of the Board of Directors, and presenting papers and posters at the scientific programs. More women forensic pathologists were appointed chief medical examiners, forensic pathology training directors, and supported NAME accreditation standards for their offices, and contributed to forensic pathology scientific research.

Many of the women portrayed here were trailblazers for future women working in pathology, forensic pathology and other male-dominated fields. Many women worked extremely hard to achieve success and recognition while balancing work and family responsibilities. The exceptional female professionals have come a

long way since the early days and serve as mentors and role models for the profession. They have paved the way for the next generation of female forensic pathologists to follow in their footsteps and embrace the journey into the future with new challenges and opportunities. This article only focused on a few of the many outstanding women who contributed to forensic pathology and the NAME organization with intent to honor the importance of their achievements.

The National Association of Medical Examiners



The National Association of Medical Examiners

The National Association of Medical Examiners began, as many great organizations do, from the dreams, ideas and wisdom of a few farsighted, socially conscious individuals. Back in 1965, Milton Helpern recognized the need for the nation's Medical Examiners to share their knowledge, expertise and experience in order to improve the medicolegal investigation of death in this country.

He discussed this concept with Richard Childs, the Executive Director of the National Municipal League, and a group of his close colleagues, Ali Hameli, Chief Medical Examiner, State of Delaware, Leslie Lukash, Chief Medical Examiner, Nassau County, New York, and Joseph Spellman, Chief Medical Examiner, City of Philadelphia. In the spring of 1966, these individuals formed a planning committee in order to bring Doctor Helpern's concept to reality. This group became the foundation and heard of what was later to become the National Association of Medical Examiners.

Through the dedication and efforts of these five men, N.A.M.E. was incorporated in August, 1966. Subsequently they invited Chief Medical Examiners throughout the country to meet in Doctor Helpern's Office. As a result of that meeting, an interim steering board was formed which later paved the way for the first annual membership meeting held at the Knickerbocker Hotel in Chicago in February, 1968.

Recipients:

Joseph Davis (1991) "25th Anniversary Meeting

John Coe (1994) "Public Relations for the Medical Examiner's Office"

Leslie Lukash, M.D. (1996) "Importance of inspection and accreditation"

Charles J. Stahl, M.D. (1998) "Importance of inspection and accreditation"

James L. Luke, M.D. (2002) "Perspectives Gained as a Medical Examiner"

Thomas Noguchi, M.D. (2005) "History of NAME"

Vincent DiMaio, M.D. (2006)

Marcella Fierro, M.D. (2009) "The Future of Forensic Medicine"

Edmund Donoghue, M.D. (2012) "Leadership in Forensic Pathology"

Annual, M.D. Annual Lecturer



THE NATIONAL ASSOCIATION OF MEDICAL EXAMINERS®

This lectureship acknowledges and pays tribute to the contributions made by **George E. Gantner, Jr., M.D.** to the National Association of Medical Examiners. In 1977, when 11-year old NAME needed to relocate from its second home in Wilmington, Delaware, Dr. George E. Gantner, Jr. was Director of the Division of Forensic and Environmental Pathology at St. Louis University School of Medicine and had just been elected as Secretary/Treasurer of the organization. Dr. Gantner generously offered to oversee NAME activities in St. Louis, Missouri and NAME moved there in 1977 and remained there until 2003.

Dr. Gantner served as NAME's Secretary/Treasurer until his death November 15, 1988, having served as the daily overseer of NAME for more than a decade. He availed himself to NAME and its needs and contributed greatly to this organization. It is in his memory and honor that the George E. Gantner, Jr., M.D. An-

nual Lecturer Award was established in 1994. Those selected by the Awards Committee to give the lecture and receive the award have made outstanding contributions to the advancement of forensic science and have attained professional recognition and respect as an orator in a professional field.

This year's Gantner Lecturer and Award Recipient, Steven C. Clark, Ph.D., is an excellent addition to the distinguished group of lecturers.



HISTORY OF THE OFFICES OF MEDICAL EXAMINERS

STATEWIDE ME SYSTEM

Iowa History

Iowa Office of the State Medical Examiner

The Mission of the Iowa State Medical Examiner

To establish credibility in death investigation in a system that will operate efficiently and serve the needs of the citizens of Iowa.



History

In the late 1950s, several individuals got together and decided deaths would be better investigated if the persons determining the need for an autopsy and completing death

certificates were local physicians. This idea prompted legislative action to replace coroners with county medical examiners in 1961. The original proposed bill (House File 260) also created the position of State Medical Examiner. However, the bill was amended before leaving the legislature returning all power back to the counties, and no State Medical Examiner position was created, essentially, creating a county medical examiner system.

The law passed by the legislature in 1959 required each County Board of Supervisors to appoint a county medical examiner whose term would begin January 2, 1961. The appointed person had to be a physician who was responsible for investigating deaths that occurred in their county, and the death had to fall under medical examiner's jurisdiction. The county medical examiner determined if an

autopsy was necessary, and if not, certified the death by gathering information from the scene and medical history. The 1959 legislation established examination certificate fees on a county level: \$15.00 per certificate plus expenses. Until the late 1980s, when an autopsy was needed, the county medical examiner arranged for a local pathologist or the University of Iowa to perform the autopsy.

In 1970, the Iowa legislature repealed the 1959 law and passed Senate File 585, establishing a State Criminalistics Laboratory and creating the position of State Medical Examiner. As stated at the time in Iowa Code Chapter 1280:

“SEC. 5. ...The state medical examiner shall be a physician and surgeon or osteopathic physician and surgeon and be licensed to practice medicine in the state of Iowa, and possess special knowledge in forensic pathology. The state medical examiner shall be appointed by and serve at the pleasure of the governor. The state medical examiner may be a faculty member of the college of medicine or the college of law at the university of Iowa, and any of his assistants or staff may be members of the faculty or staff of the college of medicine or the college of law at the university of Iowa.

SEC 6. The duties of the state medical examiner shall be:

1. To provide assistance, consultation, and training to county medical examiners and law-enforcement officials.
2. To keep complete records of all relevant information concerning deaths or crimes requiring investigation by the state medical examiner.
3. To promulgate rules and regulations pursuant to chapter seventeen A (17A) of the Code regarding the manner and techniques to be employed while conducting autopsies; the nature, character, and extent of investigations to be made in cases of homicide or suspected homicide necessary to allow a medical examiner to render a full and complete analysis and report; the format and matters to be contained in all reports rendered by medical examiners; and all other things necessary to carry out this Act. All county medical examiners and peace officers shall be subject to such rules and regulations.”

The position of State Medical Examiner remained vacant, however, until 1983 when Thomas L. Bennett, M.D., began his term as the State Medical Examiner. Except for an approximately 1 1/2 year period in 1985 1986, Dr. Bennett remained in this position until 1997,. Autopsies were performed at Broadlawns Medical Center in Des Moines, Iowa, and at other locations throughout the state. Until the mid 1990s, there was no provision for a salary for the State Medical Examiner, Dr. Bennett received payment on a fee-for-service basis from the counties. On July 1, 1996, the State Medical Examiner became a full-time salaried employee of the Department of Public Safety, and at that point, the State Medical Examiner needed to be a forensic pathologist and became directly responsible for forensic autopsies.



Thomas L. Bennett, M.D.

When the office of State Medical Examiner was established, it was administered under the Iowa Department of Public Safety. Despite repeated requests for funding, staffing, and a better facility, little changed until controversy occurred in the State Medical Examiner's office in 1997. At this time, a serious effort was made to look at the needs of the state office. The National Association of Medical Examiners (NAME) was asked by Paul Wieck, Iowa Public Safety Commissioner at that time, to perform a consultative evaluation of Iowa's medical examiner's office.



Broadlawns Medical Center

The NAME conducted a review of the State Medical Examiner's Office in 1998. Their recommendations included:

- Moving the office from the Department of Public Safety so it would stand alone, or to another department.
- Change the existing law to give subpoena power to the State Medical Examiner.
- Increase the budget.
- Noted the need for a facility.

The report produced by NAME is an important document and a milestone in the development of the Iowa Office of the State Medical Examiner (IOSME). NAME cited in their report that having the IOSME administrated under the Department of Public Safety, an arm of law enforcement, gave an appearance of bias toward the prosecution. To address this concern, Governor Thomas J. Vilsack signed a bill on May 27, 1999, moving the office from the Department of Public Safety to the Department of Public Health, and creating the State Medical Examiner Advisory Council and the Interagency Councils.

When Julia C. Goodin, M.D., was hired as the Chief State Medical Examiner in December 1999, there was only one other employee, an office worker. The office had no supplies, no instruments, and only rented morgue space. Over the last twelve years, the office has grown to a staff of 12 full-time employees and 31 part-time employees, including 4 full-time forensic pathologists. The office performs approximately 750 autopsies per year and reviews the reports from all cases that occur throughout the state. Not all autopsies within the county medical examiner jurisdiction, however, are performed by the state office. Some autopsies are still performed by local pathology groups and the pathologists at the University of Iowa. Dr. Gregory Schmunk, the Polk County Medical Examiner, also provides autopsies for Polk County.



Julia C. Goodin, M.D.

The State Medical Examiner was given subpoena power by Senate File 2302 during the 2000 Legislative Session. The same Senate File gave the State Medical Examiner additional power to adopt rules relating to the duties, responsibility, and operations of the state office and the county medical examiners.

Dennis F. Klein, M.D., was brought on as Deputy Chief State Medical Examiner on August 1, 2000.

In 2008, the Iowa Office of the State Medical Examiner achieved accreditation by the National Association of Medical Examiners.

In 2001, funding of \$51 million was appropriated to build a new facility to house four separate laboratories, including the State Medical Examiner's Office. The original estimated cost was \$62 million. The firm of Henningson, Durham and Richardson (HDR) was contracted to perform the architectural engineering and design work of the entire complex, including the 24,000 square feet, \$11 million medical examiner's section.



House File 2453, passed by the 2002 Legislature on March 18, 2002 and signed by Governor Vilsack on April 9, 2002, made autopsy reports confidential. An amendment was made to Iowa Code

House File 2453, passed by the 2002 Legislature on March 18, 2002 and signed by Governor Vilsack on April 9, 2002, made autopsy reports confidential. An amendment was made to Iowa Code Chapter 22.7(41) requiring release of only cause of



death and manner of death to the public, and only if doing so will not hinder an ongoing investigation. Administrative rules were written to determine which cases needed to be autopsied, and to establish responsibilities and qualifications for county medical examiner investigators.

The Iowa Office of the State Medical Examiner (IOSME) serves a population of 3,062,309 (2011 census). There are 99 counties in Iowa, and currently there are 105 appointed county medical examiners, with some larger counties sharing duties between two or more county medical examiners. Assisting them are 218 deputy county medical examiners and 243 county medical examiner investigators.

All county medical examiners and deputy medical examiners are physicians. County medical examiners (CME) are appointed for a two-year term by their respective county's Board of Supervisors per Iowa Code 331.321. The appointed CME may appoint deputy medical examiners and county medical examiner investigators, who must be approved by the IOSME.



Dennis Klein, M.D., Julia Goodin, M.D., Michele Catellier, M.D., Jonathan Thompson, M.D.

FIRST STATE MEDICAL EXAMINER
Dr. Thomas Bennett

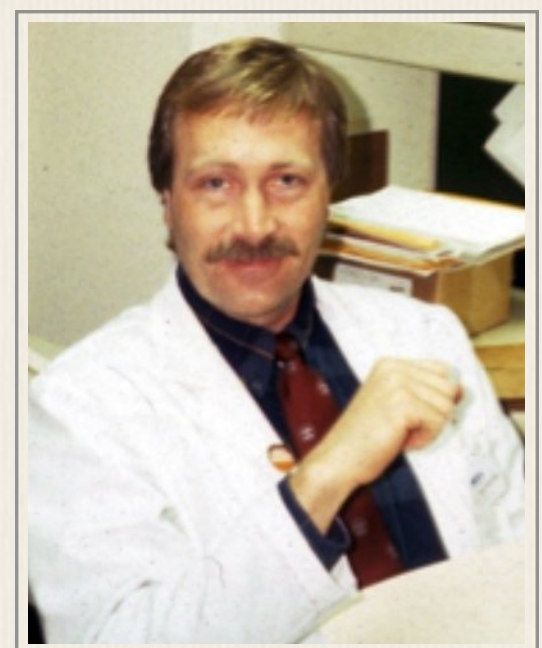

served as State Medical Examiner of Iowa from 1983 to 1997, with a short break in service between 1985 to 1986, when he served as Mississippi's State Medical Examiner.

Dr. Bennett received his B.A. in Biology from Drake University. Following medical school at the University of Iowa College of Medicine in Iowa City, Dr. Bennett completed his a residency in Anatomic and Clinical Pathology at the Institute of Pathology, University Hospitals of Cleveland. After completing his fellowship in Forensic Pathology at in the Office of the Chief Medical Examiner in Chapel Hill, NC he completed additional a residency training in Clinical Pathology at Royal C. Johnson Veterans Administration Hospital in Sioux Falls, SD.

Dr. Bennett is certified by the American Board of Pathology, is licensed in the States of Montana, Wyoming and Iowa, and is currently affiliated with Pathology Consultants, P.C. in Billings, Montana. He is a member of the American Academy of Forensic Sciences (AAFS), the National Association of Medical Examiners (NAME), the American Society on the Abuse of Children (APSAC), the College of American Pathologists (CAP), the Montana Medical Association (MMA), and the American Medical Association (AMA).

During his time as State Medical Examiner, Dr. Bennett authored the original Iowa County Medical Examiners Handbook, which with revisions and updates is still in use today providing consistency in death investigation throughout the state.

Dr. Bennett led the forensic team that autopsied the 111 victims of the United Airlines DC-10 crash at Sioux City Airport in July 1989.

United 232 Air Disaster

On July 19, 1989, Iowa experienced its worst air disaster with the crash of United Airlines flight 232. On board were 285 passengers and 11 crew members; 110 passengers and 1 flight attendant died in the crash. Investigation of the accident revealed that a cracked fan disc in the tail-mounted engine of the DC 10 aircraft fragmented, causing damage to the hydraulic mechanisms that resulted in complete loss of control of all the flight control surfaces. Captain Alan Haynes, with the assistance of his crew and a flight instructor who happened to be riding

as a passenger, improvised a method to control the plane by varying the thrust to the two wing mounted engines. The crew aligned the aircraft for landing and nearly made the approach when the right wing suddenly dipped causing the plane to skid, and the cabin to break up, invert and catch on fire. To this day aviation experts are unable to repeat in simulators what the United 232 crew was able to accomplish for 40 minutes in the air before the crash. Dr. Thomas Bennett, State Medical Examiner, and Dr. Dennis Mallory, Tama County Medical Examiner, along with assistance from the Division of Criminal investigation and the Iowa National Guard responded to the mass disaster, ensuring victims of the accident were properly identified. Dr. Bennett also determined that approximately half of the deaths were caused by smoke inhalation and half were due to blunt force injuries. Survivors of the accident credit their survival to the skills of the flight crew and to the Sioux Gateway Airport and surrounding communities, which had in place and practiced emergency plans.

CURRENT STATE MEDICAL EXAMINERS

Dr. Julia Goodin began her duties as Iowa Chief State Medical Examiner on December 13, 1999. She is Associate Professor of Pathology with the University of Iowa and Adjunct Associate Professor with Des Moines University.

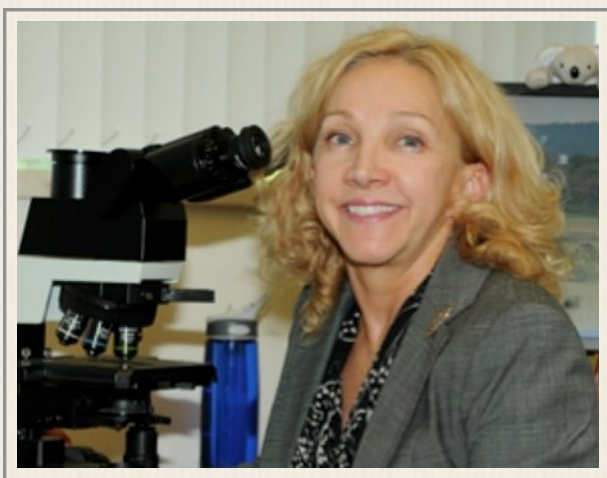

Julia C. Goodin, M.D.

Dr. Goodin received her B.S. in Biology and Chemistry from Western Kentucky University and an M.D. from the University of Kentucky in Lexington. She trained in both anatomic and clinical pathology at Vanderbilt University Medical Center followed by a one-year fellowship in forensic pathology at the Office of the Medical Examiner for the state of Maryland (Baltimore).

She was Assistant Medical Examiner, Office of the Chief Medical Examiner in Baltimore, Maryland; Assistant Medical Examiner and later Acting Chief Medical

Examiner, Office of Chief Medical Examiner in Nashville, Tennessee; Associate Medical Investigator, State of New Mexico, Health Sciences Center; and a State Medical Examiner, Alabama Department of Forensic Sciences, Mobile Regional Lab, Mobile, Alabama.

Dr. Goodin is board certified by the American Board of Pathology in Anatomic, Clinical and Forensic Pathology. Dr. Goodin is an active member of the National Association of Medical Examiners and the American Academy of Forensic Sciences. She served six years on the Board of Directors for each. She is also a member of the Association of Military Surgeons of the United States and the Iowa Medical Society, and served on their board of directors for three years. She is a Captain in the Navy Reserve. She has a special interest in Cardiovascular Pathology and Sports Related Sudden Deaths.



Dennis F. Klein, M.D.

Dr. Dennis Klein began his duties as Iowa Deputy State Medical Examiner on August 1, 2000. He is Adjunct Clinical Assistant Professor with the University of Iowa School of Medicine and Adjunct Associate Professor of Forensic Pathology with Des Moines University in Des Moines.

Dr. Klein completed his fellowship in forensic pathology at the Office of the Medical Investigator in New Mexico on July 31, 2000. He received his B.S. in Chemistry, cum laude, from Bowdoin College in Maine and his M.D. from the University of Vermont College of Medicine. Dr. Klein completed a one-year internship in Internal Medicine and a four-year residency training program at Beth Israel Deaconess Medical Center. He completed a one-year fellowship in forensic pathology at the Office of the Medical Investigator, State of New Mexico. Dr. Klein is certified by the American Board of Pathology in Forensic Pathology, and Anatomic and Clinical Pathology.

Dr. Klein is a member of the IOSME Interagency Council. He was involved in developing and implementing specialized training for Iowa county medical exam-

iners and county medical examiner investigators. He is the Program Director for the Iowa Association of County Medical Examiners Fall Meeting.



Michele J. Catellier, M.D.

Dr. Michele Catellier began her duties as Associate State Medical Examiner at the Iowa Office of the State Medical Examiner on October 2, 2006. She is a Clinical Assistant Professor with the University of Iowa Carver College of Medicine and an Adjunct Assistant Professor of forensic pathology with Des Moines University.

Dr. Catellier received her B.S. from Indiana University in Occupational Therapy. She received her M.D. from Indiana University School of Medicine. She completed a five-year residency in anatomic and clinical pathology at Methodist Hospital of Indiana and also completed a one-year fellowship in forensic pathology at the Milwaukee County Medical Examiner's Office in Milwaukee, Wisconsin.

Following her training, she worked in general pathology for approximately ten years at Winona Memorial Hospital in Indianapolis, where she was Medical Director of the Laboratory. Prior to arrival in Iowa, she worked in the field of forensic pathology in Indianapolis, Indiana. Dr. Catellier is certified by the American Board of Pathology in Forensic, Anatomic and Clinical Pathology.



Dr. Catellier is a member of the Strangulation Task Force and Child Death Review Team.

Jonathan G. Thompson, M.D.

Dr. Jonathan Thompson began his duties as Associate State Medical Examiner at the Iowa Office of the State Medical Examiner on December 12, 2008. He is an Associate Professor of Pathology with the University of Iowa and an Adjunct Assistant Professor of Forensic Pathology with Des

Moines University.

Dr. Thompson received his B.S. from the University of Iowa in Exercise Science. He received his M.D. from the University of Iowa School of Medicine. His four-year residency training took place at the University of Minnesota Medical Center and his fellowship in forensic pathology was done at the Hennepin County Medical Examiner's Office. Dr. Thompson is certified by the American Board of Pathology in Forensic Pathology, and Anatomic and Clinical Pathology.

Prior to Iowa, he was Assistant Medical Examiner with the Hennepin County Medical Examiner's Office in Minneapolis, Minnesota.

Dr. Thompson coordinates medical students on rotation at the IOSME.

ASSISTANT STATE MEDICAL EXAMINERS AT UNIVERSITY OF IOWA



Marcus B. Nashelsky, M.D.

Dr. Marcus Nashelsky has served as Assistant State Medical Examiner providing autopsies at the University of Iowa in Iowa City since 2009, and as Johnson County Deputy Medical Examiner since 2011. He is a Clinical Professor of Pathology at the University of Iowa Hospitals and Clinics in Iowa City.

Dr. Nashelsky received his B.A. from the University of Wyoming and his M.D. from the University of Nebraska-College of Medicine. He completed a five-year residency at the University of Missouri-Columbia Hospitals and Clinics, followed by a one-year fellowship in forensic pathology that took place at the University of New Mexico School of Medicine. Dr. Nashelsky is certified by the American Board of Pathology in Forensic Pathology, and Anatomic and Clinical Pathology.

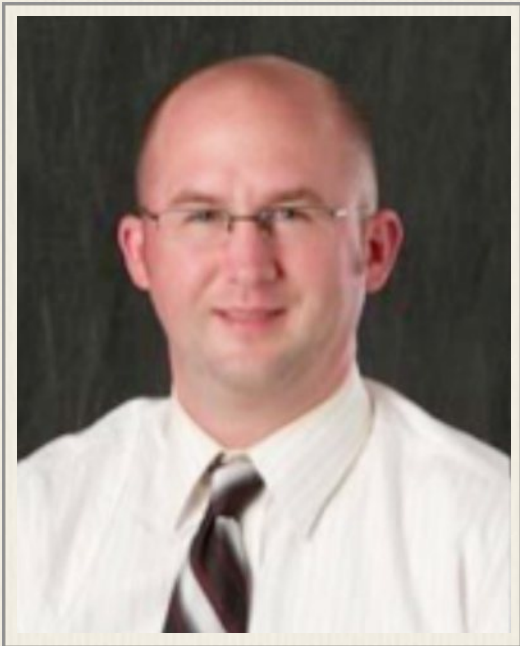

Dennis J. Firchau, M.D.

Dr. Dennis Firchau has served as Assistant State Medical Examiner since 2010 and as Johnson County Deputy Medical Examiner since 2010. He is a Clinical Assistant Professor of Pathology at the University of Iowa Hospital and Clinics.

Dr. Firchau received his B.S. from Michigan State University. He earned his M.D. at Wayne State University of Medicine and completed his residency in pathology at the Medical College of Wisconsin. His fellowship in forensic pathology was completed at the Hennepin County Medical Examiner's Office, and an additional fellowship in cardiovascular pathology took place at Mayo Clinic. Dr. Firchau is certified by the American Board of Pathology in Anatomic and Clinical Pathology, and Forensic Pathology.

PREVIOUS IOSME FORENSIC PATHOLOGIST STAFF



Jerri L. McLemore, M.D.

Dr. Jerri McLemore served as Associate State Medical Examiner from 2003 to 2010.

Dr. McLemore received her B.A. from the University of Kansas and graduated with Honors in Human Biology and with Highest Distinction. She received her M.D. from the Kansas University School of Medicine. Her five-year residency training took place at the University of New Mexico Health Sciences Center in Albuquerque, New Mexico as did her fellowship in forensic pathology. She was an instructor in surgical pathology and cytopathology at the University of New Mexico Health Sciences Center before beginning her fellowship in forensic pathology. Dr. McLemore is certified by the American Board of Pathology in Forensic Pathology, and Anatomic and Clinical Pathology.

While at the IOSME, Dr. McLemore was a member of the Child Death Review Team and coordinated the Des Moines University medical student rotations.

Dr. McLemore is currently an Assistant Professor at Wake Forest School of Medicine, Department of Pathology.

A NEW FACILITY

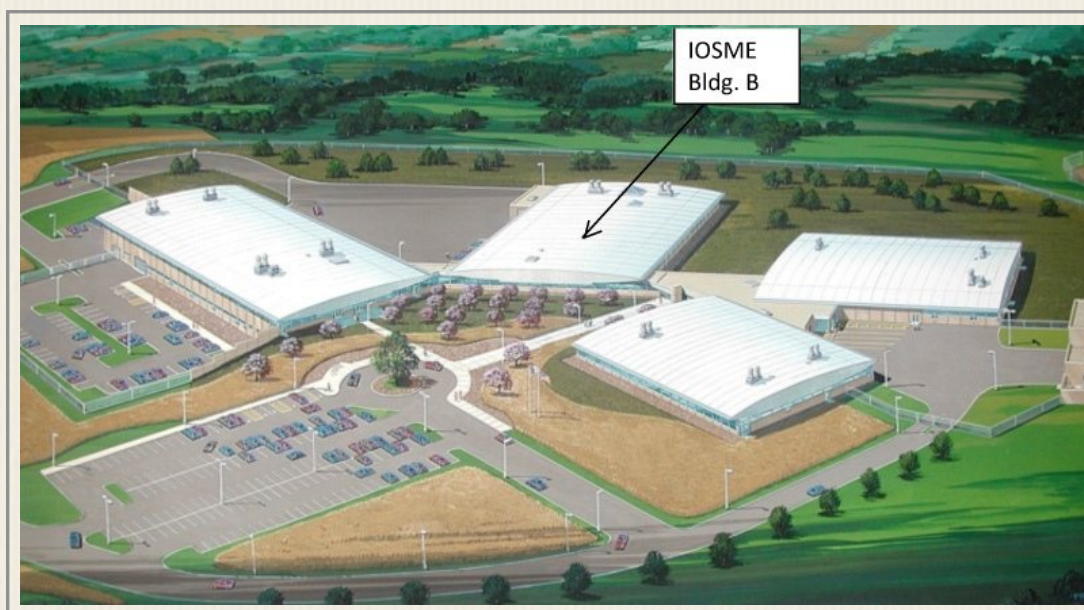

Artist's Rendition of the New Four-Laboratory Complex

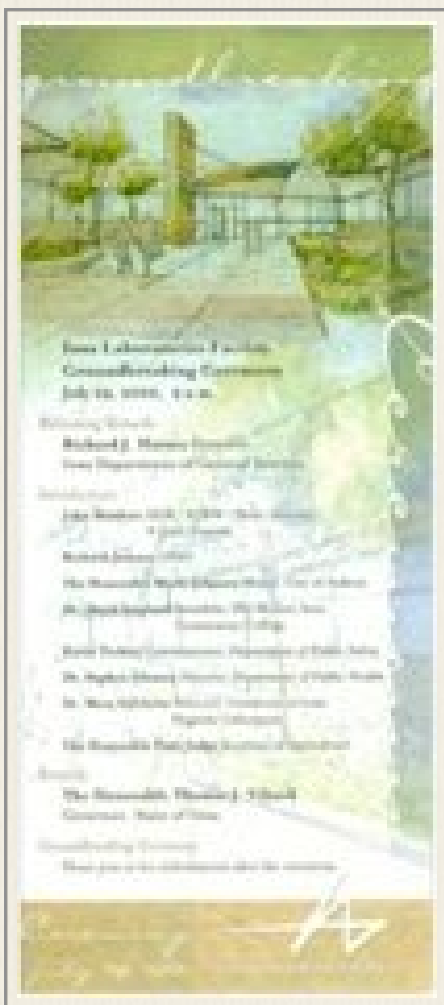

A Groundbreaking Ceremony for the new facility took place on July 29, 2002, with more than 300 people in attendance. Several speakers were there to celebrate, including Governor Thomas Vilsack, who said the project is “an appropriate investment.”



Governor Thomas Vilsack
(Currently U.S. Secretary of Agriculture)

• •



Dr. Julia Goodin addresses the crowd at the
Groundbreaking Ceremony.

• •



Drs. Francis Garrity, Julia Goodin, Jerri McLemore, Marcus Nashelsky, and Dennis Klein on a visit to the site during construction of the facility.

• • •



The new facility was completed in 2005.

The 175,956 square foot facility houses both the IOSME and morgue, along with the Department of Criminal Investigation, Agricultural Lab, and Hygienic Lab. The IOSME 24,000 square feet of space. The autopsy room has four stations and natural lighting. The main body cooler holds up to 24 bodies with room for 6 more in the special body cooler.

Remote electrical outlets are available for refrigerated trucks as a disaster contingency. In a power outage, the laboratory runs on a backup generator.



Aerial view of the new facility

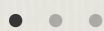

A drive-through garage accommodates receiving and releasing bodies. The IOSME is staffed 24 hours per day, 365 days per year, accepting phone calls, and receiving and releasing bodies 24/7.

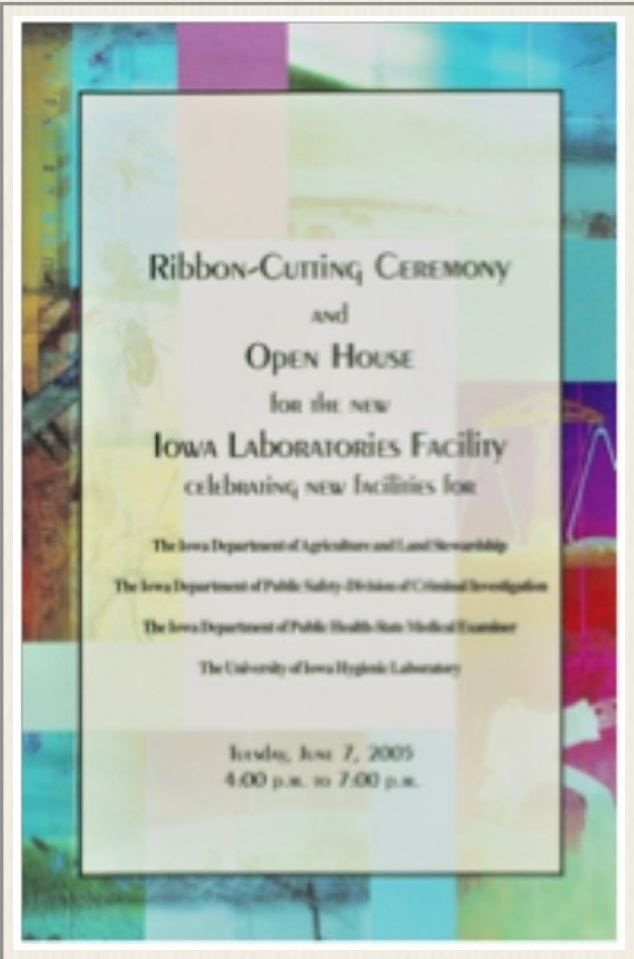

The Ribbon-Cutting Ceremony took place on June 7, 2005.



Dr. Julia Goodin, Director of Public Health Dr. Mary Mincer-Hansen, and Governor Vilsack cut the ribbon on the IOSME plaque.



INVOLVEMENT AND EDUCATION

Interagency Council

The Interagency Coordinating Council was created by the Iowa Legislature in 1999 with the purpose to advise the State Medical Examiner concerning the assurance of effective coordination of the functions and operations of the Office of the State Medical Examiner with the needs and interests of the Departments of Public Safety and Public Health (Iowa Code 691.6B). Members of the Interagency Coordinating Council include the State Medical Examiner; the Commissioner of Public Safety, the Director of Public Health, and the governor, or a representative designated by the member. The Interagency Coordinating Council meets biannually.

Advisory Council

The State Medical Examiner Advisory Council was established in 1999 via Iowa Code 691.6C. This Council was established to “advise and consult with the State Medical Examiner on a range of issues affecting the organization and functions of the office of the State Medical Examiner and the effectiveness of the medical examiner system in the state.” The Advisory Council meets biannually and is currently holding meetings by ICN with origination at the Iowa Laboratory Facility. Membership is determined by Dr. Julia Goodin, State Medical Examiner, in consultation the Director of the Iowa Department of Public Health.

Current membership includes the State Medical Examiner, Deputy State Medical Examiner, and representatives from the University of Iowa—Department of Pathology, Attorney General’s Office, Iowa Association of Pathologists, Iowa County Attorney’s Association, Iowa Funeral Director’s Association, Iowa Association of County Medical Examiners, Iowa Medical Society, Iowa Department of Public Health, Iowa Public Defender’s Office, Iowa Department of Public Safety, and Iowa Emergency Medical Services Association

Child Death Review Team

The State of Iowa Child Death Review Team was established in 1995 by Statute 641 90.1. Functions of the Team were originally coordinated by personnel within

the Bureau of Family Health in the Iowa Department of Public Health. In the spring of 2009, the Iowa Office of the State Medical Examiner (IOSME) was assigned the coordination of this multi-disciplinary team. The purpose of the Iowa Child Death Review Team is to aid in the reduction of preventable deaths of children under the age of 18 years through the identification of unsafe consumer products; identification of unsafe environments; identification of factors that play a role in accidents, homicides, and suicides, which may be eliminated or counteracted; and promotion of communication, discussion, cooperation and exchange of ideas and information among agencies investigating child deaths.

Fatality Assessment and Control Evaluation (FACE)

The Iowa Office of the State Medical Examiner is considered a principle investigator for the Iowa Fatality Assessment and Control Evaluation (FACE) Program, which collects basic information on all occupational fatalities in the state of Iowa. This program is comprised of individuals who meet monthly from the Iowa Department of Public Health, the Iowa Office of the State Medical Examiner and the University of Iowa. The Program collects in-depth information on select fatal injuries, occasionally conducting detailed on-site investigations. The mission of the Program is to alert employers, employees, and those who are self-employed, such as farmers, by making recommendations and suggestions to help prevent similar fatalities. The National Institute for Occupational Safety & Health's state-based FACE program began in 1989. Currently, eight other state health or labor departments have cooperative agreements with NIOSH for conducting surveillance, targeted investigations, and prevention activities at the state level.

IMORT

The Iowa Mortuary Operations Response Team (IMORT) is a formal public health response team whose mission is to respond to mass fatality events within the State of Iowa and work under the direction of the state medical examiner.

IMORT works closely with law enforcement agencies to help identify, collect and preserve evidence that will aid in determining the cause and manner of death; assist with scene documentation; assist with recovery and processing of remains; and provide family assistance. Each member of the team is a volunteer. A majority of

the team is comprised of county medical examiner personnel and funeral service professionals.

Iowa Office of the State Medical Examiner's Commitment to Education

In addition to providing high quality death investigation for law enforcement and families grieving the loss of a loved one, the staff at the Iowa Office of the State Medical Examiner is dedicated to educating future physicians and physician's assistants through our affiliation with Des Moines University Osteopathic School of Medicine and the University of Iowa medical school. We have designed two forensic pathology programs for students at Des Moines University, a 3rd and 4th year elective rotation for medical students, and an elective rotation for physician's assistants. The medical student rotation has been very popular, and the students' evaluations have been enthusiastic. The IOSME is also a part of the University of Iowa medical school's community-based primary care clerkship, where the medical students learn about the office's role in the public health system. Staff at the Iowa Office of the State Medical Examiner considers education of health care professionals, law enforcement officials, legal representatives, and the general public an integral part of their duties.

County Medical Examiner Investigators Training

The IOSME has received Paul Coverdell Forensic Science Improvement Grants since 2004. The funds were applied toward sending Iowa county medical examiner personnel to the medicolegal death investigator training course in St. Louis, Missouri, sending IOSME personnel to continuing education conferences/seminars and various equipment items such as digital cameras for scene investigations, autopsy/morgue equipment and a computerized case management system.

As of August 2012, Iowa has 32 Registered Diplomates and 5 Board Certified Medicolegal Death Investigators.

ME 101 on the Road

ME 101 began in June 2007 and is a popular hands-on learning session offered prior to the Iowa County Medical Examiner Conference each November. The course is offered periodically during the year at different counties throughout Iowa. Traveling to the counties to provide instruction offers many advantages including wider participation and convenience for individuals involved with death investigation at the local level.

What is covered in ME 101 On the Road?

- Review accurate completion of the ME-1 Form.
- Describe how to conduct a thorough medicolegal death scene investigation.
- Review the roles of the ME and the ME Investigator at a death scene.
- Discuss the scientific basis of human identification.
- Identify the necessary tasks at infant death scene investigations.
- Describe the types of deaths investigated in Iowa.
- Discuss the Medicolegal system and administrative rules pertinent to death investigation in the state of Iowa.
- Determine which cases come under medical examiner jurisdiction and which ones need to have an autopsy.
- Discover strategies for establishing cost effective contracts for body transportation and reimbursement for medicolegal death investigation.

ORGANIZATIONAL CHART

The IOSME currently has twelve full-time staff members: Four forensic pathologists, one director of forensic services, one medicolegal death investigator, three secretaries, one radiologic technician, and two Autopsy Technicians. In addition, the office employs sixteen part-time morgue attendants who staff the facility overnight, twelve part-time autopsy technicians, one radiologic technician, and two part-time secretaries. Full-time and part-time employees are cross-trained in other areas in order to maintain efficiency when the workload increases.

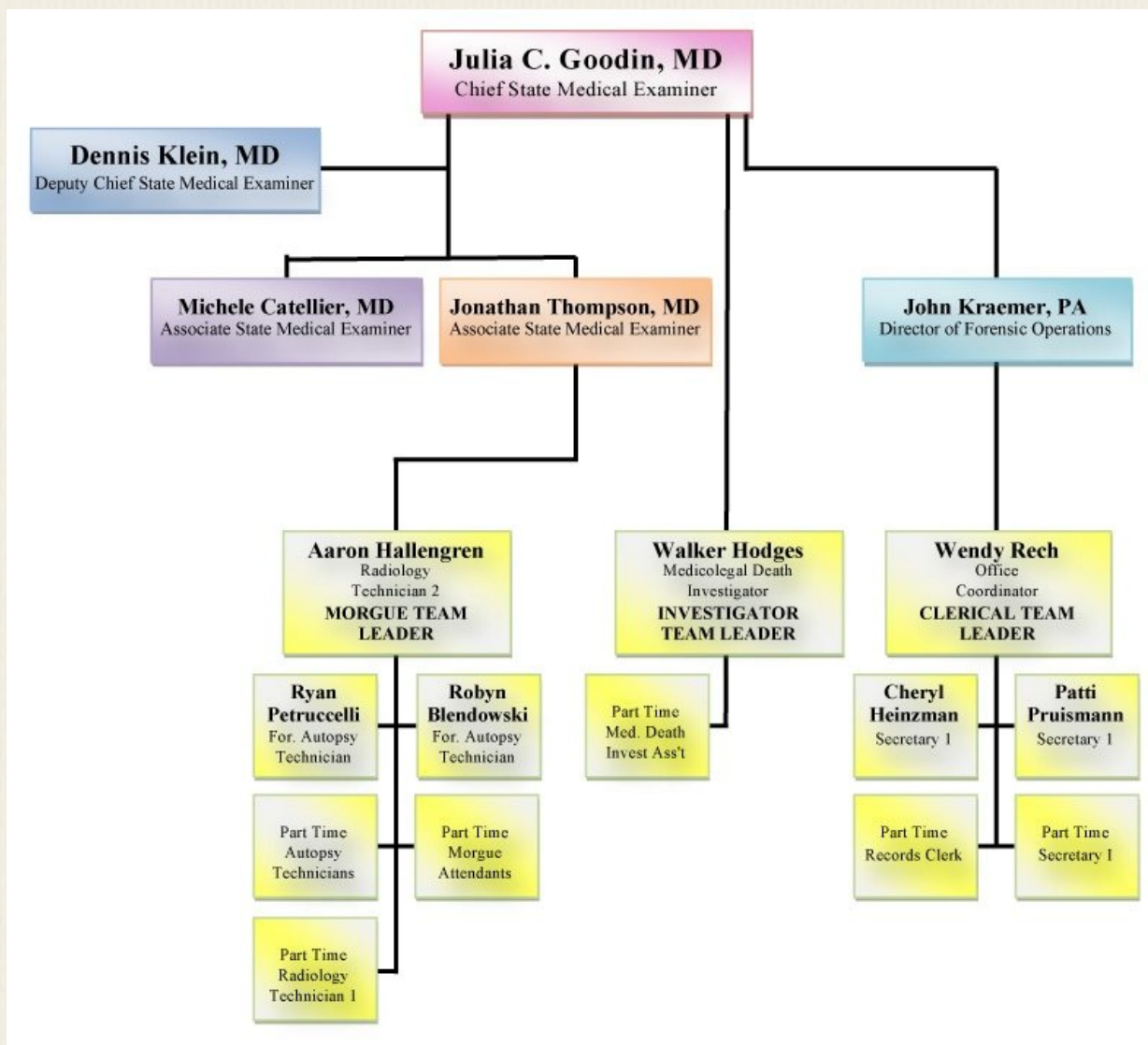

OFFICE INFORMATION

Iowa Office of the State Medical Examiner

2250 South Ankeny Blvd.

Ankeny, IA 50023-9093

Phone: (515) 725-1400

Fax: (515) 725-1414

Website: www.iosme.iowa.gov

Fully accredited by NAME since 2008

Population served: 3,062,309 (2011 census).

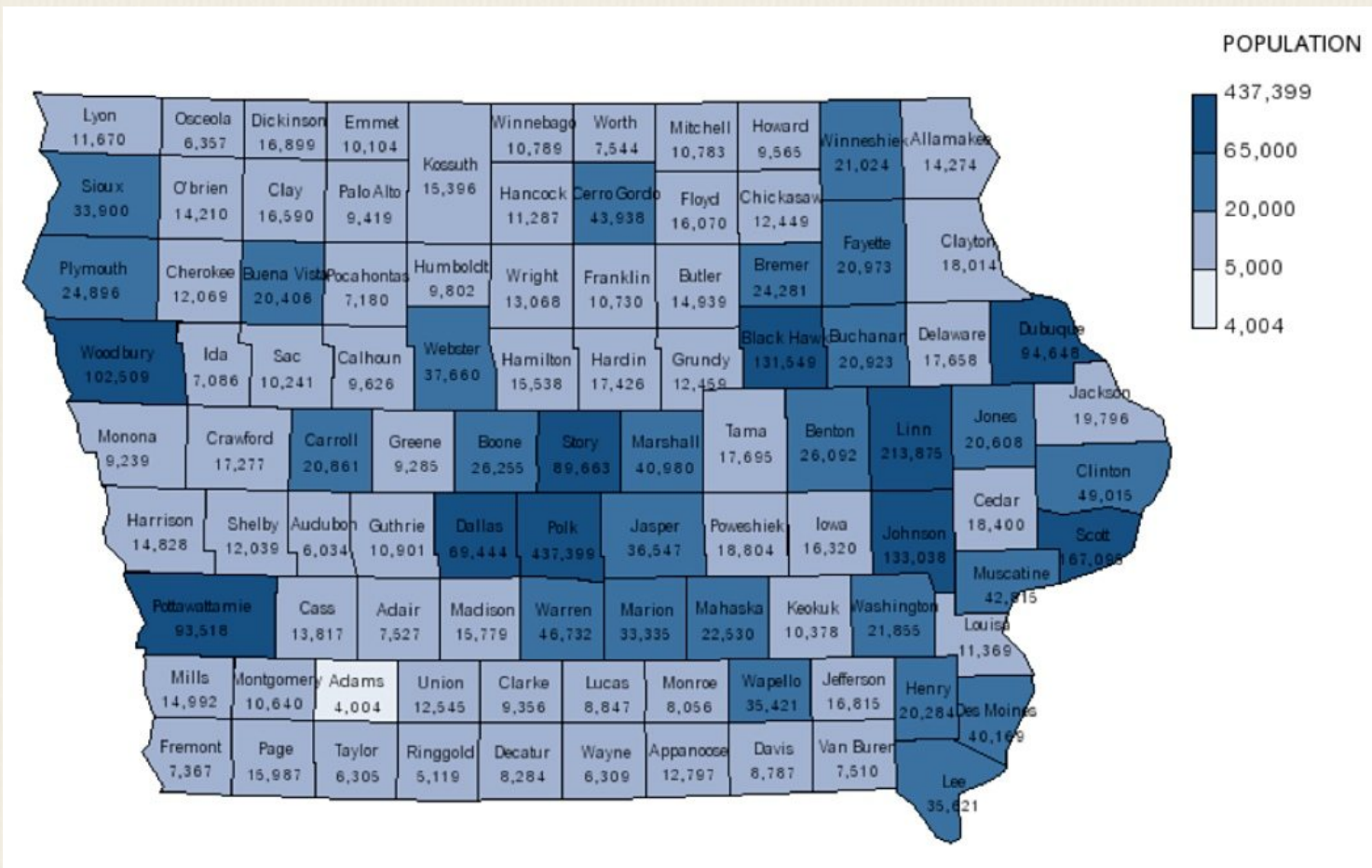

2011 Annual Budget: \$2,722,530 (including revenue) - \$907,235 (General Fund)

2012 Annual Budget: \$3,080,034 (including revenue) - \$852,801 (General Fund)

HISTORICAL CASE INFORMATION

Year	Autopsied by IOSME						TOTAL
	Homicide	Suicide	Accident	Natural	Undetermined	N/A	
2000	28	27	79	41	8	6	189
2001	33	56	120	97	6	2	314
2002	34	43	120	123	9	3	332
2003	30	64	189	110	14	2	409
2004	21	71	153	112	18	1	376
2005	26	86	249	151	26	2	540
2006	39	108	228	146	41	4	566
2007	37	108	270	150	47	6	618
2008	48	163	311	178	56	1	757
2009	34	151	283	160	42	0	670
2010	41	143	311	145	62	1	703
2011	38	162	290	165	55	11	721

	State-Wide	
Year	# ME Cases	# Autopsied
2000	3418	972
2001	3030	1068
2002	3341	1238
2003	3489	1309
2004	3265	1378
2005	3386	1472
2006	3792	1505
2007	4230	1442
2008	5040	1538
2009	4608	1391
2010	4639	1480
2011	5044	1546

PUBLIC ARTWORK



“SLIDES” Designed exclusively for the Iowa Laboratory Facility
By Seattle public artist Norie Sato

Framing the main entryway of the Iowa Laboratory Facility, glass slides, reminiscent of the glass slides used with specimens for microscopes, are set in metal grooves enabling them to be moved horizontally across a track. As the panels are moved, the southern sun shines through the panels, creating an ever-changing array of color and light.

The three separate displays contain forty painted and sandblasted glass panels. Each section includes five layers. A base layer is stationary and includes an image of an Iowa landscape. The four sliding glass panels in front of each landscape have images based on the work of each of the laboratories housed in the facility.

The glass was produced at Franz Mayer Studios in Munich, Germany, as a collaborative effort between the glass craftspeople at the studio and the artist, who hand painted many of the panels.

THE IOSME TODAY

The IOSME is proud to have a state medical examiner system. Through combined efforts of the centralized state office and the local county offices throughout the state, Iowa has a strong, modern medicolegal death investigation system.

The county medical examiners determine whether an autopsy is necessary, and they determine cause of death and manner of death in cases that are not sent for autopsy.

The IOSME provides many services, including guidelines, assistance, direction, and training to county medical examiner personnel and law enforcement officials. The IOSME also provides autopsy service to the counties, testimony for court, and education for the medical school and many other groups throughout the state.

County medical examiner responsibilities are outlined in §§ 331.801-805 of the Code of Iowa while the duties of the State and Deputy State Medical Examiner can be found under §§ 691.5 6C. With the goal of having a high level of standard of practice through the state, the IOSME expounded on these established rules for death investigation via the 641 Iowa Administrative Code Chapter, 126 State Medical Examiner and Chapter 127. These codes and rules can be viewed and

printed from the links found on the Medical Examiner main page (www.iosme.iowa.gov).

The physicians in the county are paid very little, if at all, for their services to the county. Some of them even volunteer, along with running a practice. Many county medical examiners are family physicians or ER physicians, and it is difficult for them to get away from their practice to go to a death scene. To help alleviate this problem, the IOSME has promoted the use of Medicolegal Death Investigators. The IOSME provides training for the investigators and encourages them to attend the St. Louis Medicolegal Death Investigator course. Some of the funds that the IOSME receives from the Paul Coverdell Grant are used to send county medical examiner investigators to the St. Louis death investigators course.

The IOSME was successfully accredited by NAME in 2008. Iowa is one of only eight states where the state medical examiner's office and the state crime laboratory are both accredited by their respective bodies.



History of Medicolegal Death Investigation in Oregon

History of Medicolegal Death Investigation in Oregon

The history of the Oregon Territory and the Oregon Trail is rich with stories of pioneer spirit and replete with frontier personalities that hold the imagination of every Oregonian, whether indigenous or transplanted to the great Northwest.

Sadly, historical references to Oregon's first death investigation system are limited to footnotes reflecting the existence of a Coroner system. The work and findings of these pioneers in Oregon's forensic sciences are reduced today to ledger style journals dating from 1894 until Oregon yielded its Coroner system to the modern day medical examiner program in 1959. While a few newspaper clippings and random photos depicting the aspects of 'high-profile-frontier-justice' remain, there is little written that speaks to the system and people who plied the realm of the dead.

Oregon's first recognized Coroner was Dr. Forbes Barkley who was elected in 1850 to serve as Coroner for the Oregon territory. He had served as a physician to the Hudson's Bay Company at Fort Vancouver in 1848-1850 but found his way to the historical end of the Oregon Trail in Oregon City in 1850. There, he was elected Mayor and Coroner and served the community as a physician. The Barkley House in Oregon City stands today as a reminder of this bygone era.

While Dr. Barkley was the first physician Coroner to be mentioned in the history books concerning Oregon, he was likely not the only frontier-minded Coroner. Oregon's death investigation system called for a Coroner in each county. Unlike the 36-counties in Oregon today, Oregon was divided into much larger geographic regions. With fewer people and larger areas to manage, the Coroners of the first Oregon were likely a few, dedicated pioneers who saw the importance in documenting death as a necessity rather than a bureaucratic function.



Fig.3

Dr. Forbes Barkley served as the first recognized Coroner in the Oregon Territory in 1850. Dr. Barkley had served as a physician for the Hudson's Bay Company at Ft. Vancouver from 1848-1850. He subsequently settled in the Oregon City area where he held the elected position of Coroner as well as Mayor of Oregon City at the historical end of the Oregon Trail.

Actual accounts of death investigations from 1850-1894 are limited in the State Archives. Information is available for specific death cases but unless you are researching a particular individual's death, there is little available for public access.

Ledgers dating from 1894 to the late 1950's from the Multnomah County Coroner give a glimpse into this fascinating time in Oregon's history. In one-line, matter-of-fact terms these ledgers record who died, their age, country of origin, cause, manner and circumstances of death. There were also entries concerning whether they were examined by the Coroner or were the subject of an inquest. There is also a notation about where they were buried and who took responsibility for the burial. The ledgers include entries for the property or money with the deceased at the time of death and who was responsible for the death in cases of homicide or accident.

The first entry found in the ledger from July, 1894 is Charles Kollnier who was killed by a "blast" in some kind of accident. He was buried by friends.

In other noteworthy entries, we find causes of death defined in terms no longer found in modern medicine. These include causes listed as: Cholera, Apoplexy, Old age (80-years), Convulsions, Consumption, and Dropsey. We also find that a younger Oregon had its share of violent death too. Gunshot wounds, knife wounds and poisoning were common causes of death seen during that time. Some of the more unusual entries include: Accidentally injured by a pitchfork, runaway horse and run over by streetcar going too fast.

Historic Oregon had its share of drug problems too. While morphine seems to top the list of early drug related deaths, laudanum and illuminating gas were popular too.

One only has to review these Tombs of history to be transported to another time. You can almost see and smell the scenes as the Coroner and his deputies reduce the story of a life cut short to a single line in the ledger. Each entry is elegantly handwritten in delicate and clear script, penned in ink with few errors or corrections; a simple journal entry that marks the passing of time and a life.

A model of progressive thinking for others to follow

Oregon, like other states and merry old England before, experienced its share of abuses from the Coroner system of death investigation. While not well documented, it is likely that Oregon's Coroners found themselves with too much power, too little oversight and too many opportunities to exploit the system to their individual benefit. While seizing the property of the accused in a murder or accident case (deodand) did not find its way to the US Coroner system, the fact that the Coroner's of America held control over the findings of the investigation (and therefore the person or company at fault in a death) the political machinery was ripe for "steering". The Multnomah County Coroner ledgers are filled with references to an individual being run over by a train operated by a specific railroad or a ship owned by a particular steam-line. It's easily deduced that these references are present for more than statistical purposes.

In any case, Dr. William Brady writes in the Willamette Law Journal of 1973, that because of abuses in the elected coroner system and the recognized need to improve death investigation throughout Oregon, the Oregon legislature approved House Joint Resolution 7 in May, 1955. This resolution would amend the Oregon Constitution by removing the county coroner as an elected position. Before the general election of 1956, the legislative committee of the 48th Legislative Assembly stated in the voter's pamphlet, "Article 6 of the Oregon Constitution requires that the Coroner be a constitutional office for whom it is impossible to provide any qualifications." The pamphlet continued, "The Oregon Supreme Court has decided that upon the basis of the present sections, the Legislature cannot provide

any additional qualifications and it is now possible for one to be elected and qualified...who is not competent...Because of the technical duties which are attached to the office...of coroner...it seems desirable...that the Legislature should have free hand in fixing minimum qualifications for the office.”

Brady continues...After House Joint Resolution 7 was approved in the 1956 general election, the Oregon legislature created a special interim committee composed of nine members to “examine, study and report and make findings and recommendations to the 50th Legislative Assembly and to the Governor concerning the special qualifications which should be prescribed by law to be possessed by county coroners.” This committee drafted legislation that created the first medical examiner system west of the Mississippi. By June 1963 the new system was functioning with one full-time state salaried forensic pathologist.

Meet Dr. Russell C. Henry

Born in Altus, Oklahoma, Russell C. Henry received his Medical degree at the University of Oklahoma in 1940. After interning in an emergency hospital in Washington D.C., Dr. Henry entered general practice in Coalgate, Oklahoma for four years. His residency training took him to Boston where he worked in pathology and forensic pathology at Massachusetts General Hospital and the Department of Legal Medicine at Harvard Medical School.

Dr. Henry was in the Air Force Medical Corps, serving at the rank of major in 1951. Dr. Henry practiced general pathology and forensic pathology in North Carolina from 1954-1961. From 1961-1963, Dr. Henry was the Assistant Chief Medical Examiner for the Commonwealth of Virginia.

In June 1963, Dr. Russell C. Henry accepted the position of Oregon’s first full-time Chief Medical Examiner. During his tenure from June 1963 until December 1968, Dr. Henry averaged over 25,000 miles a year on the back roads and highways that were and are Oregon. From the mud of a murder scene to the courtrooms in every county seat in the State, Dr. Henry made a ‘road-show’ out of the fledgling medical examiner program.

Dr. Henry’s ‘facility’ was composed of the trunk of his well-traveled car, which became a virtual rolling forensic laboratory. Bringing the investigation to the scene

was a concept that Dr. Henry pioneered in Oregon and a process that has gained merit nationwide.

By the end of 1968, Dr. Henry had become the first ‘victim’ of the now infamous term “unfunded mandate”. Working alone with the help of just one full-time secretary and one part-time transcriptionist, Dr. Henry was at the mercy of those in control of the State Health Division for funding and support. Eventually, the lack of toxicology funding, proper facilities for autopsies and an uphill battle against the status quo, Dr. Henry accepted a position in the Los Angeles County Medical Examiner/Coroner’s Office as Director of the Medical Division.

Dr. Henry’s time in Oregon, although fraught with frustration over support and understanding, was not without its highlights. In 1967, for example, Dr. Henry received national attention when he reported on a two-year study that indicated an apparent relationship between “rainbow” diet pills and the deaths of six Oregon women. Dr. Henry subsequently testified in Washington D.C. before a Senate subcommittee investigating the diet pill promotion.

Dr. Henry was also the author of an article on death investigation for the Federal Bureau of Investigation that was circulated internationally in the official FBI publication. As an associate professor at the Oregon Health Sciences University, Dr. Henry also lectured to forensic pathology and medical students regularly.

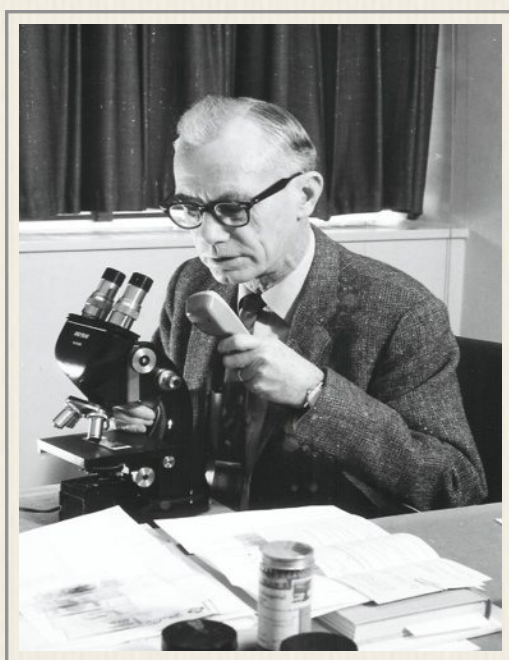

Fig. 4

Dr. Russell C. Henry served as Oregon’s first Chief Medical Examiner from 1963-1968. Dr. Henry is credited for initiating uniform medical investigation and reporting procedures for suspicious or unusual deaths in Oregon.

Although not the first Chief Medical Examiner in Oregon, perhaps the most colorful and influential was Oregon’s second Chief Medical Examiner, Dr. William J.

Brady. Dr. Brady served as Chief Medical Examiner from 1969 until 1985. Dr. Brady is perhaps best known as the co-author of the Oregon medical examiner

law (formerly the Oregon coroner law) Oregon Revised Statute 146. Others credit Brady with ‘shining a light’ onto the death investigation system for prosecutors, legislators and lobbyists in order to reinforce the credibility and importance of a competent medicolegal investigation.

William J. Brady graduated from the University of Oregon Medical School in 1958. He worked as a pathologist in the New York City Medical Examiner’s Office from 1963-1964. In 1965, Dr. Brady became Coroner for Multnomah County (one of the last remaining vestiges of the coroner system in Oregon after the change in Oregon law in 1958). He served as Multnomah County Coroner until 1968. In 1969, Dr. Brady closed the door on the Coroner system in the most populous county in the state and took the helm of the medical examiner system in Oregon.

Through continuous political maneuvering and well-placed allies in the legislature, Dr. Brady crafted the essential elements of the Oregon Medical Examiner law. By 1973, the vision of a county-based medical examiner program, supported and overseen by the state was finally recognized. Although the process took 18-years to accomplish, the transition from Coroner to medical examiner in Oregon moved at light speed when compared to old England and even most of the US.

The cornerstone of Oregon’s medical examiner system was a substantial series of revisions to the law. From 1965-1970, every legislative session had taken a crack at making adjustments to the medical examiner law. It became clear that the law (ORS 146) lacked organization and frequently had no delegation of authority and responsibility. With the support of the Oregon Criminal Law Revision Committee in 1971, a new, comprehensive state death investigation statute was drafted by representatives of the State Medical Examiner’s Office (Brady) and the Oregon District Attorney’s Association. With relatively few modifications, the drafted bill was passed unanimously by both the House and Senate of the 1973 Oregon legislature.

The new Oregon statute was drafted on three premises:

- 1.) Investigation of death is a medical problem
- 2.) To be effective, county programs must receive state support and direction.

3.) Experienced medical specialists (forensic pathologists) must be available to help local physicians and to supervise and review the work of each county office.

While Dr. Henry promoted the Oregon medical examiner system as a ‘boots-on-the-ground’ forensic presence at as many death cases as he could find; Dr. Brady found greater success in the ‘top-down’ approach, preferring changes in the law and administrative alignment of the program to meet the visionary requirements of a progressive system. Modern historians reflect that the style used by Dr. Brady led to recognition (both personal and institutional) that greatly enhanced the stability of the blossoming program. Many consider Dr. Brady as the ‘father’ of Oregon’s medical examiner system. Although chronologically inaccurate, certainly the contributions made by Dr. Brady have survived the test of time and he is often given deserved credit for laying the foundation for a forward looking death investigation program that serves the people of Oregon with considerable efficiency.

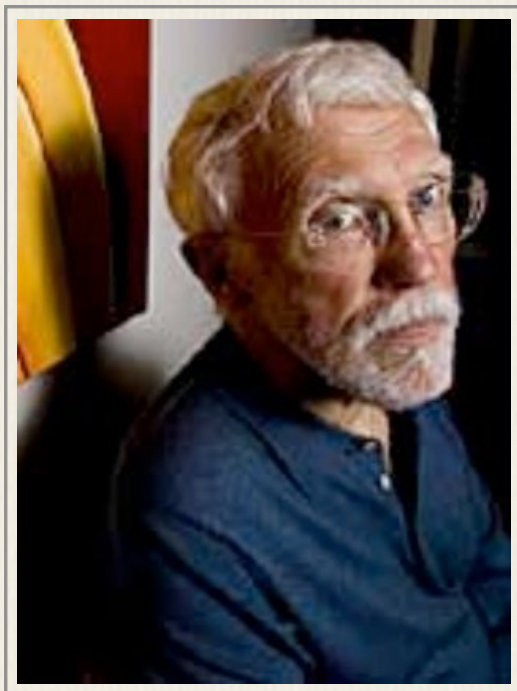

Fig. 5

Dr. William J. Brady, Oregon’s second Chief Medical Examiner. Dr. Brady served as State Medical Examiner from 1969-1985. Credited with writing major changes to Oregon’s medical examiner law, Dr. Brady worked with legislators and the Oregon District Attorney’s Association to bring organization and authority to the death investigation system. Politically savvy and respected as a forensic practitioner, Dr. Brady left state service in 1985 amidst a cloud of controversy.

The clouds of controversy

Taylor Clark at Portland’s Willamette Week newspaper reported on the controversy surrounding the demise of Dr. Brady’s colorful tenure as Oregon’s Chief Medical Examiner. Clark writes: “Dr. William J. Brady had a spotless reputation. Over his medical career, he performed 10,000 autopsies and signed 20,000 death certificates. In 1964, he became the state’s last elected coroner, having made a cam-

paigned pledge to eliminate the office and establish a medical examiner system in its place. Brady kept his word, modernizing Oregon's death-investigation system and serving as the state's chief medical examiner from 1969 until 1985."

"But it's amazing how fast one little scandal can sink all that", Clark explains.

"In June 1985, the *Oregonian* revealed that Brady's office had been harvesting skin samples and pituitary glands from cadavers—without the knowledge of the victim's families—and selling them. Brady funneled the cash, which totaled \$16,000 over nine years, into office amenities such as flowers, coffee, interior design, a sofa for the lunchroom—even an office Christmas party."

Clark summarizes: "You could say Brady's career was dead on arrival."

For Brady's part, he contended: "The law was unequivocal that we had the right to remove and submit these glands for research purposes. I ran the office with dignity and respect for the families of the people whose bodies we handled. Always have."

According to Clark, each pituitary gland, a pea sized part of the brain that regulates growth, fetched \$2-\$4 from the National Hormone and Pituitary Program. The glands were used to produce growth hormone for stunted children. "Some kids would not grow to normal height without these injections," Brady reported. "At that time, the only source of the growth hormones was pituitaries collected from cadavers."

Though he broke no laws, Brady offered to resign in the face of the controversy. Kristine Gebbie, State Health Division Administrator, declined his offer but three months later, she terminated him.

Convinced he had done nothing wrong; Brady filed a lawsuit against the State. Eventually, in March 1987, a jury awarded Brady \$300,000 but refused to reinstate him as Oregon's medical examiner. The appeals eventually found their way to the US Supreme Court but in the end, the award and its ramifications stood.

Brady maintains, however, that he didn't win. "I lost and everybody lost," he said. "I got a lot of money from the state of Oregon that I didn't want, so the state

lost. The program lost, and my family lost. So nobody wins in a case like that. I got caught up in a political crossfire, and it was ugly.”

In the end, Dr. Brady managed to dodge the proverbial bullet. His previously “spotless” reputation and formidable credentials have served him well in the private sector. Although Brady’s reputation now includes more than one unconventional footnote, he is often considered the “go-to” expert in forensic pathology outside of the public arena in the northwest. Dr. Brady continues to practice forensic pathology in cases of malpractice, worker’s compensation and of course defense work in criminal homicide.

While his colleagues at the State Medical Examiner’s Office have mixed feelings about the former chief, all agree that Dr. Brady’s work and contributions to the modern medical examiner program deserve acknowledgement.

New leadership from a familiar face

With the unanticipated departure of Dr. Brady from State service, the Medical Examiner Advisory Board (a component ironically written into the Oregon Medical Examiner law by Dr. Brady) met with the responsibility of selecting a replacement for the vacated chief’s position. Although this may seem a straightforward task, the number of board certified forensic pathologists with the experience and reputation to lead the State program were (and are) scarce.

While the State Medical Examiner Advisory Board conducted its exhaustive search for a replacement, Deputy State Medical Examiner Dr. Larry Lewman was promoted to acting chief medical examiner for Oregon. Not wanting to carry the administrative and political burden of the position without support, Dr. Lewman negotiated the hiring of a program administrator to assist with these aspects of the system. Public Health Administrator Herb Hirst was hired to manage the program while Dr. Lewman provided leadership to the operational aspects of the program.

Dr. Lewman received his medical degree from Kansas University School of Medicine in 1967. He completed internship and residency training in anatomic pathology at the Institute of Pathology, Case-Western Reserve University in Cleveland, Ohio in 1971. Dr. Lewman then completed subspecialty (Fellowship) training

in forensic pathology at the Cuyahoga County Coroner's Office in Cleveland, Ohio.

During Dr. Lewman's medical career, he has testified before both the US House of Representatives and the US Senate on the topic of Sudden Infant Death Syndrome. He has also made a presentation before a US Senate Subcommittee on propoxyphene related deaths.

Dr. Lewman has authored hundreds of scientific papers and articles for such publications as the American Journal of Cardiology, the New England Journal of Medicine and the American Journal of Forensic Medicine and Pathology.

During this same time (1985), Dr. Edward Wilson and Dr. Karen Gunson were assigned to the Portland office of the State Medical Examiner and served as Deputy State Medical Examiner's alongside Dr. Lewman. Although the search for a permanent Chief Medical Examiner continued, the day-to-day operations of the program stabilized and settled into a routine that was less politically charged.

The process of selling tissue specimens and pituitary glands was abolished (although this was, in fact, legal) and the focus of the program became one of supporting the local medical examiner offices around the State. All forensic cases were customarily handled through the Portland office or by having the forensic pathologist from Portland travel to the rural areas of the State to perform the autopsy there.

In 1987, the Medical Examiner Advisory Board concluded that the leadership being provided by Dr. Lewman, with the assistance of Mr. Hirst as program administrator was meeting the needs and expectations that the Board had prescribed for the program. Dr. Lewman's "acting"-chief status was changed to chief and the program carried on as it had for the previous two years.



Fig. 6

Dr. Lewman took the reins as Oregon's third State Medical Examiner in 1985, serving until 1999 when he 'retired' as State Medical Examiner but continued in his

practice of forensic medicine as a Deputy State Medical Examiner. Seen here in 2005, Dr. Lewman is a knowledgeable and respected pathologist who brings a wealth of experience to the State Medical Examiner's Office.

While the State Medical Examiner program appeared to become stable, it was certainly not free of its share of challenging matters. In 1987, the Office of the State Medical Examiner consisted of three forensic pathologists, one administrator and two secretarial staff members. There was no facility, no equipment and no assurance that the program would receive sufficient funding from year to year.

The forensic pathologists for the State practiced their science at the Multnomah County Medical Examiner's Office/Morgue. An antiquated funeral home built in 1928 and located in inner-northeast Portland, the building was a two-story brick building with full basement and detached garage. Renovations to the old funeral home were made to accommodate the immediate needs of the forensic pathologists and the investigators for the Multnomah County office. What had once been the embalming room for the funeral service was now the autopsy room. The chapel area had been modified to hold 12-horizontal freezer trays and a walk-in refrigeration unit capable of holding five bodies on roll-in trays.

Although this facility may have met the needs of 1960's Multnomah County, it was a far cry from what was needed in the late 80's, not to mention the burden of cases from throughout the entire State that found their way here. Recognizing that the rapidly aging and insufficient Multnomah County facility could not meet the requirements of a growing state's medical examiner's office, Dr. Lewman and the balance of his staff began working toward the goal of a new facility as early as 1987.



Fig. 7

The Multnomah
County Medical Examiner's Office &
Morgue, located in
northeast Portland was
a refurbished funeral

home originally constructed in 1928. The facility became the home of the State Medical Examiner's Office in 1958. The facility served the death investigation requirements of the State until October of 2004. The severely limited and outdated facility could hold no more than 5-bodies in refrigeration.

The Multnomah County Medical Examiner's Office became the ad-hoc home for the State Medical Examiner. Office space, telephone support and many budgetary and secretarial functions were merged over time, making it difficult to distinguish between the Multnomah County program and that of the State.

Interestingly, one area of the old funeral home that remained unchanged was the upper level, which had been built to accommodate an embalming student or two. These students would ply their newly learned skills in the funeral home by day and answer the phone and make body removals for the funeral home at night. Once the building was converted into the Multnomah County morgue, the upstairs apartments were rented to university students who, as part of their rent, would take turns answering the phone at night and open the back door at all-hours to allow for bodies to be delivered or picked-up.

Adding to the pathology staff and changing alignment

As discussed previously, the death investigation program in any jurisdiction is far too small a public service to be politically significant when it comes to funding. Therefore, virtually every death investigation program is somehow funded through other, larger programs. In Oregon, this parent organization had been the State Health Division.

By the end of the 80's it was patently obvious that the medical examiner program was competing with other public health programs for vital funding. Unable to find adequate political support within the health division to sustain even its most basic program needs, the State Medical Examiner reached out to the Oregon State Police for support.

After conferring with a Blue Ribbon Task Force including then Attorney General Ted Kulongoski and acting upon their recommendation, the State Medical Examiner's Office became a division within the Oregon Department of State Police in 1995. While the program's operational features remained generally unchanged,

the structure and support of essential services met with more realistic acceptance and less competition for tight budget dollars.

As the workload for Dr. Lewman and his deputies, Dr.'s Wilson and Gunson continued to grow throughout the late 80's and early 90's, it became increasingly apparent that another forensic pathologist was necessary to keep the cases moving through the office without undue delay. In 1996, Dr. Clifford Nelson joined that staff after completing his residency in Atlanta and serving as Deputy Coroner in Vancouver, Washington.



Fig. 8

Dr. Clifford Nelson joined the office in 1996 as Deputy State Medical Examiner. Dr. Nelson has conducted significant research on unexplained infant death. His research has led to changes in the way deaths involving infants are certified throughout the state. These changes reflect a more accurate diagnostic protocol.

During this period of realignment for the State program, Deputy State Medical Examiner Dr. Wilson retired from Oregon and accepted a position in Pennsylvania. Dr. Nicholas Hartshorne was hired in 1998 to fill the resulting vacancy in the Portland Office.

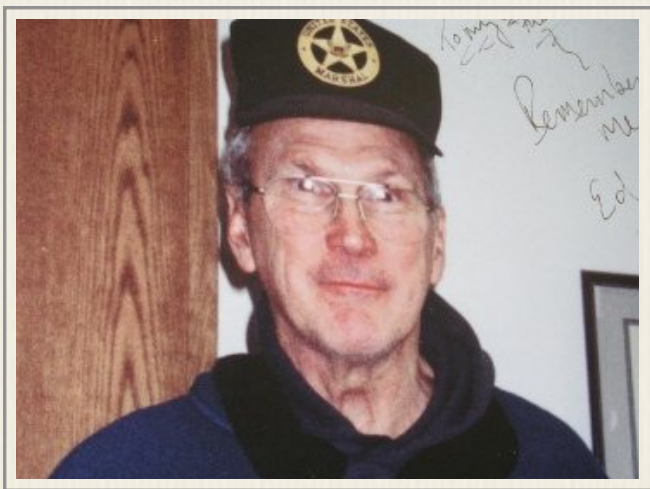

Fig. 9

Dr. Edward Wilson served as Deputy State Medical Examiner until 1998 in the Eugene and Portland Offices.

After seeing to these realignments and staffing increases, Dr. Lewman decided that his preference was to step-down from Chief Medical Examiner in favor of working as a Deputy State Medical Examiner. This process allowed for

Dr. Lewman to continue to provide forensic pathology services for the State, but reduced some of the pressures borne by the Chief alone.

A changing of the guard

With Dr. Lewman's decision to relinquish the Chief Medical Examiner position in 1998, the State medical Examiner Advisory Board began a rigorous search for a suitable replacement Chief. During this process, Deputy State Medical Examiner Dr. Karen Gunson was appointed acting chief.

Dr. Gunson received her medical degree from the Oregon Health Sciences University in 1981. Her internship and residency in clinical and anatomic pathology were completed at the Oregon Health Sciences University in 1985. In 1987, Dr. Gunson completed her subspecialty (Fellowship) training in forensic pathology at the Oregon State Medical Examiner's Office.

Dr. Gunson has served on the Advisory Committee to the American Board of Pathology and has been active in test development for the American Board. Dr. Gunson has also served on the executive committee and board of directors for the National Association of Medical Examiners. She is the author of numerous manuscripts and abstracts published in the *Journal of the American College of Cardiology*, *Heart Rhythm* and *Circulation* journals.

The search for Dr. Lewman's replacement garnered national interest. Although the field of qualified forensic pathologists is but a few hundred in the country, the attitude adopted by the Advisory Board was to do their best to find the best. To the credit of the existing program, the Board's recommendation to the Superintendent of the State Police was to appoint Dr. Gunson to the permanent position of State Medical Examiner.

To the relief of many at the State and County level, Dr. Gunson accepted the appointment and was promoted to the permanent position of Oregon's fourth State Medical Examiner in 1999.

Although Dr. Gunson faced many challenges, one of her first priorities became the need for improving the facilities used by the State Medical Examiner. Although it was easy to convince even the most stalwart politician or bureaucrat of

the need for a suitable facility in which to conduct Oregon's death investigation work; finding the funding, location and plan that would fit into the budgetary constraints facing the Oregon State Police and please the Oregon Department of Administrative Services became a formidable matter that required several years of effort.



Fig. 10

Oregon's fourth State Medical Examiner, **Dr. Karen Gunson** has served as Chief since 1999. Credited with the vision and leadership to take a state-of-the-art medical examiner's office from pipe dream to reality, Dr. Gunson oversees the State Medical Examiner program from her office at the Clackamas facility.

Tragedy visits the medical examiner's office

Although death is the staple of the medical examiner's office, when it visits one of our own, we are all shocked into realizing the gravity of our work. We learn quickly that the wall of anonymity separating us from the deceased is all we have to keep us from experiencing the feelings of loss and grief that are the reminders of our mortality. Sadly, in August of 2002, we were all painfully reminded of this fact.

Dr. Nikolas Hartshorne, who joined the office in 1998, was known to many of us as "Doctor Nik". A wiry Brit with a charming accent and the metabolism of a hummingbird, Dr. Hartshorne was as colorful as he was skilled. Quick with both his autopsy protocol and his humor, Dr. Hartshorne enjoyed heavy metal rock music while in the autopsy suite and collecting heroin spoons seized from overdose death scenes. While these seem like odd but benign passions, Dr. Hartshorne's interests away from the office were far more extreme.

Dr. Hartshorne once observed a Base jumper plunge from some fixed object at break-neck speed toward the earth, sparing certain death at the last possible moment by deploying his chute and gently gliding to the ground, seemingly unharmed and unhindered by it all. Fascinated, Dr. Hartshorne asked how he could

learn to be a BASE jumper. He was told that he would first have to complete a number of conventional skydiving jumps and then learn the sport from an experienced instructor.

Undaunted, in fact stimulated by the challenge this represented, Dr. Hartshorne completed his tame skydiving requirements in near record time. It was on to BASE jumping, learning from the best he could find.

Over time, Dr. Hartshorne pushed the limits, jumping from bigger, higher and more dangerous locations with almost every opportunity. His colorful personality and contagious humor won the hearts of base jumpers the world over. He was known in this circle as Doctor Nik, who was always good for a laugh and who was there to mend the broken bone or nasty cut sustained by a bad landing or hasty retreat over the barbed wire as the authorities closed in on the unauthorized jumper.

In August 2002, Dr. Nikolas Hartshorne was killed in a BASE jumping accident in Switzerland. He was just 38. His life and death touched the hearts of everyone who knew and worked with him. We were all at a loss for words. The inevitable had happened and many lost a trusted friend.



Fig. 11

Dr. Nikolas Hartshorne joined the Oregon Medical Examiner's Office in 1998 as a forensic pathologist. He was killed in a BASE jumping accident in Switzerland in August, 2002.

Moving forward

In the wake of Dr. Hartshorne's death, Dr. Gunson and the staff of the State Medical Examiner's Office initiated the search for another forensic pathologist to fill the vacancy. In the spring of 2003, Dr. Glen Rudner was hired to serve as a Deputy State Medical Examiner in the Portland Office.

After just 13-months, Dr. Rudner left the program and was replaced by Dr. Christopher Young who joined the office as Deputy State Medical Examiner in July of 2004.



Fig. 12

Dr. Christopher Young joins the Oregon State Medical Examiner program in July of 2004 as a Deputy State Medical Examiner.

The new facility

With a staff of four forensic pathologists and the ever-increasing demands for more and better services, Dr. Gunson carried the need for a new facility to house the medical examiner to every corner of the state.

With the help of the Oregon State Police, Dr. Gunson and Forensic Laboratory Director Dave Schmierbach convinced the Department of Administrative Services and the State Legislature of the necessity for a new combined Medical Examiner/Forensic Laboratory facility.

The solution to the new medical examiner's office was found along with the need to relocate and expand the overburdened State Police forensic Laboratory that had served metropolitan Portland. The solution also included retrofitting an existing and vacant building, rather than starting from bare earth. The solution included a compromise in locations, finding the facility located where it was available rather than where Dr. Gunson and others would have preferred it to be.

The building, formerly the research and development laboratory for an area metal fabrication company is located in the rapidly growing Clackamas area, a few miles south of Portland. The 60,000 square foot building underwent substantial remodeling and in the end, only portions of the exterior really resemble the former structure.

In the end, the new medical examiner's office represents only about 1/3 of the total square footage inside the shared building; the balance being occupied by the metropolitan forensic laboratory.

While it would seem that compromise was the name of the game, the end result is a facility that is about 4 ½ times larger than the dilapidated Multnomah County morgue from whence the State Medical Examiner came. The refrigerated body storage area went from a capacity of five bodies to about 65. The freezer capacity grew from 12 bodies to about 30. And autopsy stations went from two to five.

Added in the new facility is an on-site radiography suite, forensic anthropology suite, biological hazard- refrigeration area, histology station, and prep room, body receiving area, scaling station and intake photo/fingerprint identification station. A police autopsy viewing room has also been added to afford safe and effective viewing of the forensic examination by law enforcement or district attorney personnel.

The administrative areas of the new facility include a conference room, compressed file storage and enough work stations/office space to house the investigative staff and support services of the Clackamas and Multnomah County Medical Examiner's Offices as well as the State administrative positions.

Measuring just less than 14,000 square feet, the medical examiner's office has incorporated many of the features found in larger facilities throughout the country. Maximizing the use of space and employing technology with an eye on both current and future needs, the facility is anticipated to meet the needs of the State of Oregon for the next 50-years.

The new facility and its neighbor the Metropolitan Forensic Lab are among the most secure facilities operated in the State. Over 20 surveillance cameras keep a constant watch over the facility and detailed security measures segregate, separate and confine areas within the facility in order to constantly maintain the integrity over the chain of evidence. Coupled with a facility operations philosophy that emphasizes security and safety, the facility is well hardened and does not lend itself to public access.

Still, amenities such as a family meeting room have been included to meet the needs of the people the building and its purpose were designed to serve. Even the mandated artwork reflects the seriousness of the work that is done here. Inlaid

graphics in the granite entry tiles depict tire skid marks, footwear impressions and fingerprints among others.

Dedicated to public service in October of 2004, the facility is fully operational and has taken on the continuation of the medical examiner's work.



Fig. 13

The next steps

One of the fundamental concepts of Dr. Brady's pitch for revisions to the death investigation program in Oregon was

that death is a medical problem. This premise, served to support the argument in favor of moving to an appointed medical examiner instead of the elected coroner. It served to demonstrate the need to have a medical professional investigate and certify the cause and manner of death. It formed the basis for the physician based medical examiner we know today.

Still, virtually every death investigation begins at the scene of the death, not in the laboratory. The scene and the circumstances found there are essential elements to the accuracy of the death investigation process. Without the information and evidence found at the death scene and in the story accompanying the death, the forensic pathologist is left with a dead body and perhaps little else.

The death scene investigator serves as the eyes and ears and hands of the forensic pathologist at the death scene. He or she must observe, recognize and report the scene in an understandable fashion to the forensic pathologist if there is to be any benefit of the scene investigation.

With this said, the death scene investigator must have a thorough command of human anatomy and physiology. He or she must understand the workings of the human system and how and why it dies. He or she must be able to interpret what is present, what is absent and correlate the data from the scene with the story he or she is told about the deceased and what led to the death.

While keen investigative skills are essential, the core issues remain a medical problem. Yet, since the inception of the modern medical examiner program in Oregon, the physician medical examiner has relied upon the police officer to perform these functions.

The standard, established with the revisions to the medical examiner law in 1973, calls for the County Medical Examiner and the County District Attorney to appoint and confirm the Deputy Medical Examiner (County) or death scene investigator. In many cases, this individual has received nothing more than a single 8-hour death investigation seminar provided by the state forensic pathologists. Just like the coroner of yesteryear, the death investigator of today may or may not know anything about medicine. Still, he or she is expected to observe and report on the “medical problem” that is death.

While attention has been paid over the past 50-years to improving the professional end of the death investigation system in Oregon, nothing has been done to address the field half of this equation. In most areas of Oregon, when a death occurs, the death scene is investigated by a police officer or deputy sheriff who has received a one-day class sometime in the distant past. Although his or her training in law enforcement matters has continued to advance to keep pace with the demands of public safety; the medical and diagnostic skills necessary to accurately observe and report the findings at the death scene have gone unaddressed. When we remind ourselves that death is a medical problem, we can clearly see the need to improve the standards for death scene investigation in Oregon’s communities.

Oregon is not alone in this dilemma. Most, if not all states suffer from this disparity between advancing laboratory and professional services and stagnant death scene investigation skills.

To address this issue, the US Department of Justice, through the National Institute of Justice (NIJ) launched a study in 1995 to assess the needs for standards in death scene investigation. An overwhelming majority of those surveyed reported deficiencies in the death scene investigation component of their programs. In 1997 the first draft of the NIJ standards for death scene investigation was published. The second addition, with a few revisions was released in 1999.

Finally, a national standard had been established for death scene investigation. Still, only a scant few jurisdictions embraced the concept for the first few years after the standards were released.

Professional standards come to the death scene investigation

To promote and oversee the development of professional standards and training in the emerging field of medicolegal death investigation, the US Department of Justice and its National Institute of Justice collaborated with the National Association of Medical Examiners and formed the American Board of Medicolegal Death Investigators. This oversight and professional standards board was charged with the training and evaluation of death scene investigators nationwide. Emphasizing the use of the NIJ guidelines for death scene investigation, the American Board of Medicolegal Death Investigators created a modular training program designed to assist the death scene investigator in many aspects of their daily work. Combined with the use of the step-by-step procedural guides found in the NIJ standard, the curriculum developed by the American Board of Medicolegal Death Investigators provides a solid foundation for the death scene investigator to build upon using state, regional and local laws or practices.

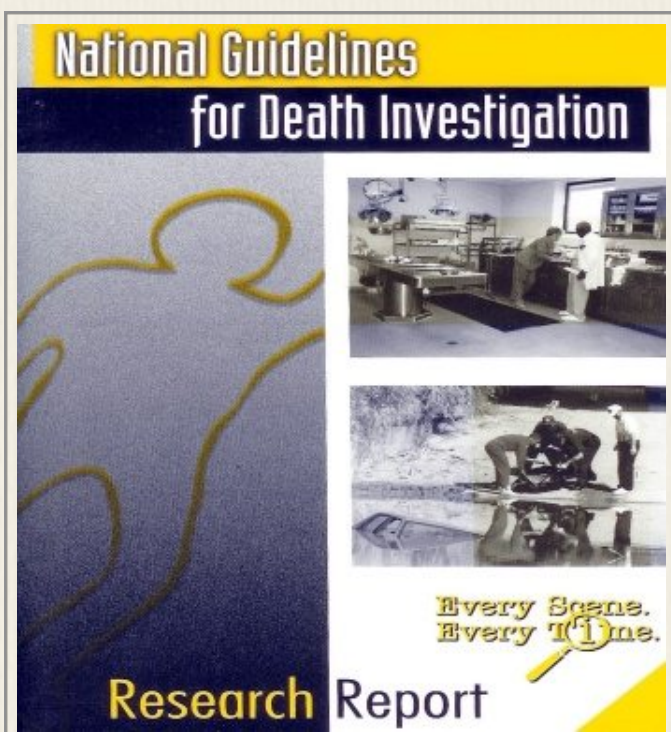

Fig. 14

The National Guidelines for Death Scene Investigation represent the second addition of the step-by-step procedural guideline created by the National Institute of Justice for the medicolegal death investigator.

The first addition (shown at left) was published in 1997. The revised edition, with the updated title, was released to the public in 1999.

Following a 22-step procedure, the updated guidelines address standards that are applied to each death investigation conducted by the medicolegal office.

A comprehensive medicolegal death investigator training text was developed by several members of the Board of Directors for the American Board of Medicolegal Death Investigators in 1996. This text forms the basis from which the national training curriculum is presented in classrooms at the St. Louis School of Medicine and various satellite locations across the country. Death scene investigators attend these training programs and draw from the experience of well-prepared instructors who focus upon a national standard for investigation rather than state or local systems.

The net result of this training program is a general overview of the death investigation process, minus any specific training for the death investigation system used in a particular jurisdiction.

The American Board of Medicolegal Death Investigators offers national registry and board certification to individual applicants who complete an approved course of initial instruction, background evaluation, 260-point externship and modular written examinations. Board certified Fellows must also have significant work experience and complete a supplemental written examination including a variety of essay-style questions.

Both nationally registered Diplomates and board certified Fellows are required to maintain their certification through annual continuing education in the field of medicolegal death investigation.

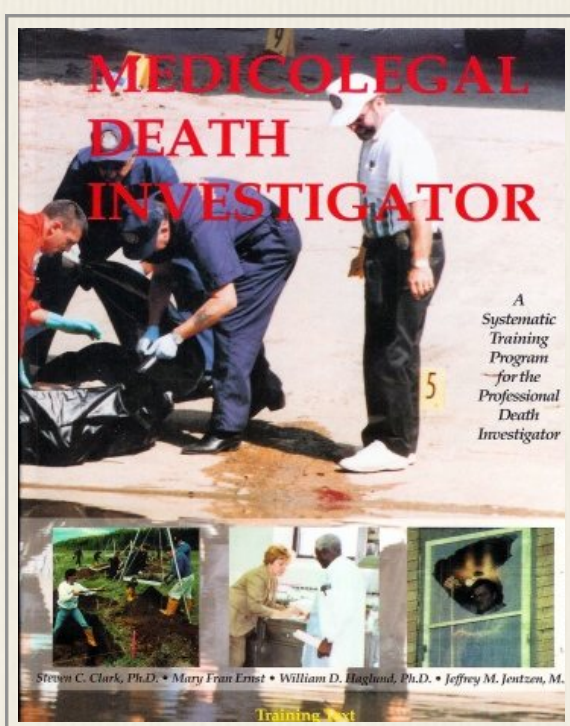

Fig. 15

The training text for the course of initial instruction prepared by the American Board of Medicolegal Death Investigators provides the death scene investigator with a solid foundation of death investigation tactics necessary to facilitate the 22-step National Guidelines of Death Scene Investigation recommended by the National Institute of Justice.

The training program is administered and evaluated by the Board who offers national registry and board

certification levels for its members.

Fast becoming the national standard, many death investigation programs now require standardized training and certification as a hiring requirement.

The Oregon Solution

Recognizing that death investigation entails not just the laboratory and forensic pathologist; Dr. Gunson has worked diligently to promote a medicolegal death investigator training and certification program in Oregon. This program, designed around the 40-hour course of initial instruction developed by the American Board of Medicolegal Death Investigators, targets specifics in the Oregon Medical Examiner law and the dynamics found within the boundaries of the State to create a program that is based on national standards but emphasizes Oregon issues.

Knowing that the majority of Oregon's death scene investigators (County Deputy Medical Examiners) are cross-trained police officers, the Oregon Certified Medicolegal Death Investigator Training Program does not include the extensive externship requirements of the national training program. Rather, a one-day laboratory experience for the applicant is substituted for the 260-point externship. Although abbreviated, the one-day externship includes a variety of performance requirements for the applicant and provides the student with a hands-on opportunity to view, participate and discuss forensic work with the physician medical examiner in a one-on-one environment.

The Oregon Medicolegal Death Investigator Training Program was first offered in the summer of 2005. 27-students participated in the 40-hour classroom course. The instructor cadre included four forensic pathologists, a prosecuting attorney, several nationally registered or board certified medicolegal death investigators and a variety of subject matter experts who presented the knowledge objectives found in the national training text to the students.

In this first offering, all 27-students successfully completed the course with a minimum final examination score of 80%. Many have gone on to complete their externship requirement and the goal of certifying medicolegal death investigators in Oregon is being recognized through this effort. Those who have met the require-

ments for initial certification must maintain their training and development by completing annual continuing education.

Valuable feedback was obtained from this first group of students, and significant revisions to the training program were undertaken immediately upon completion of the first course. This text and the course curriculum, now relying heavily upon scenario based training and group interaction has served to create an enhanced learning opportunity for the novice and experienced death scene investigator alike.

The goal

As Oregon takes aim at improving the standard of death investigation services throughout the State, Dr. Gunson's vision is to have every death scene investigator currently serving a county program in Oregon participate and complete the Oregon Certified Medicolegal Death Investigator Training Program by 2010.

In order to meet this goal, the training team at the State Medical Examiner's Office has planned to offer the course of instruction twice annually over this five-year period. Courses will be offered free of charge to those currently serving as Deputy Medical Examiners in Oregon and will include all materials necessary for the course.

Upon completion of this five year training project, discussions will include making changes to the Oregon Medical Examiner law to recognize and require Oregon Certified Medicolegal Death Investigator training for appointment as a death investigator in any Oregon county.

By enhancing and standardizing the training provided to the death scene investigator, the medical examiner program will benefit through improved reliability and efficiency. The citizens served by the program will benefit from improved effectiveness and service, and community standards statewide will improve through an enhanced understanding of the death investigation process.

Establishing a Medical Examiner System in a Small Rural State

Presented at the American Academy of Forensic Sciences, Chicago, Illinois, On February 27, 1954

Joseph W. Spelman, M.D.

State Pathologist, Vermont Department of Health;
Associate Professor of Pathology,
College of Medicine, University of Vermont
and State Agricultural College
Burlington, Vermont

BACKGROUND

In recent years there has been a growing tendency throughout the country to improve the quality of medicolegal investigations and several states have passed laws establishing modern medical examiner systems. Other states are contemplating improvements but balky legislatures have temporarily obstructed some attempts to modernize obsolete coroner's laws. Vermont recently put into effect a state-wide medical examiner system. As this was not easily accomplished, it is felt that other states might welcome a discussion of some of the problems encountered, the methods employed to solve them and the early results of the effort.

HISTORY

During the early days in Vermont inquests were held by a justice of the peace when a body was found dead under suspicious circumstances. The justices, similar to coroners in other states, were empowered to summon a jury of twelve, to subpoena witnesses and to bind suspects over for trial in the Supreme Court. These inquests by jury were abolished in 1886 and provisions for performing autopsies were established. Then the initial investigation of sudden death was made by the

town health officer or a selectman. The majority of the local health officers were, and still are, farmers, undertakers or other laymen. The death, unless it was definitely suspicious, was not reported to the prosecutor. At his discretion he notified a justice of the Supreme Court who could authorize an autopsy which could be performed by any physician.

In 1898 the attorney general was also given the power to order autopsies, and was charged with the duty of prosecuting all cases of homicide. A state health laboratory was established and two years later the director of the laboratory was required to perform all medicolegal autopsies throughout the State and to send his report directly to the state's attorney (county attorney) and the attorney general. Vermont thus became the first state in which all official autopsies were conducted by a central agency. Because most of the State was accessible in the early part of the century only by horse drawn vehicles or railway, autopsies were seldom requested unless it appeared probable that the authorities were dealing with a homicide.

Except for designating a part-time state pathologist of the Vermont Health Laboratory to conduct autopsies, the laws remained essentially unchanged until recently when the legislature finally realized that the horse and buggy laws were obsolete

RECENT LEGISLATION

A bill to establish a model full scale medical examiner law was introduced in the 1949 House of the Vermont Legislature. There were several objections to this bill. There was strong sentiment against establishing a new governmental division which reflected a reaction to bureaucracy. Two former attorneys general stated they were convinced there were no unrecognized homicides in Vermont and that the prevailing medical examinations were adequate to prevent a miscarriage of justice. The politicians opined that such a law would invest too much power in the hands of the chief medical examiner. Beneath these expressed opinions one could detect the unspoken but fundamental objections of finances, politics and public

apathy. The bill was withdrawn when it apparent it would summarily be rejected by the judiciary committee.

Following this defeat, a publicity campaign helped awaken the public, which was supported by the medical profession, the University of Vermont, the state police, and a majority of the state's attorneys. At every opportunity the public was informed of the deficiencies of the existing laws and the laxity of initial investigations by the health officers. The likelihood that many homicides were undiscovered and the lack of a controlling authority at the scene of death were emphasized. The program required considerable travel throughout the State to address various clubs and organizations. The talks were illustrated by black-and-white and colored slides showing actual cases. Much of the material was made purposely sensational and all of it received front page attention and favorable editorial comment from the press and local radio news programs. The slogan was devised, "If you want to get away with murder, go to Vermont."



In 1950, **Pauline Gill Molony**, the wife of prominent business man was found dead, her naked, bruised body was found in a snow bank outside a rural Vermont inn. The investigating health officer, a shoe cobbler by trade, declared that she had died from natural causes. It was only after her husband insisted on a private autopsy that it was learned she had died from criminal violence. Crime reporters from many major cities east of the Mississippi descended upon the scene. Fortunately the local press played this story to the hilt and the facts were used as a powerful lever in future legislative attempts.

The 1949 debacle taught that it might be wiser to try establishing the examiner system gradually. At the next legislative session in 1951, an omnibus health department reorganization bill was introduced. Buried in the middle of this formidable document was a single section designed to correct the most important defect of the existing law pertaining to medicolegal autopsies. The bill made it mandatory

for the health officers to notify the state pathologist of all deaths resulting from a wide variety of causes and permitted him to authorize and perform an autopsy in the State's interest. This section went practically unnoticed and was passed along with the remainder of the bill. While it was an improvement, the act retained the undesirable feature that lay health officers or selectmen made the initial investigation. In practice they continued to fail to notify the police or state pathologist of many violent or suspicious deaths.

In 1953 a short bill was introduced which was designed to establish the essentials of a medical examiner system. As in 1949, the bill met keen opposition which was similar but less severe. At a joint session of the House and Senate judiciary committees, a group of state's attorneys, the Commissioner of Public Safety, representatives of the medical profession and a few sheriffs presented convincing testimony of the desirability of the proposed act and the obsolescence of the present law. The state pathologist showed numerous lantern slides designed to overcome known specific objections of individual members of the committees. Behind the scenes, the attorney general pressed vigorously for the program.

It is important that only a small additional appropriation was required for the system. This was possible because laboratories were already available at the College of Medicine of the University of Vermont and State Agricultural College and at the Department of Health Bureau of Laboratories. The state pathologist and assistants were already receiving salaries from the Department of Health and the University and the fee of the local medical examiner of ten dollars and expenses for each case would be paid by the town where the death occurred. For a number of reasons the medical examiners should be paid by the State, but it was believed that had the bill carried a large appropriation to cover such payments it would have had little chance of passage. Opponents of the bill were able to amend it before passage so that it appeared to be only a slight improvement of the existing statutes. The unintentional omission of a single phrase on the part of the legislators and favorable official opinions rendered since by the attorney general made the act which went into effect in July 1953 substantially a state-wide medical examiner law.

THE PRESENT LAW

The new law authorizes the appointment of twenty-five licensed physicians as medical examiners. They are selected by the state pathologist and serve indefinite terms at his pleasure. They are required to investigate all deaths which occurred “from violence, or suddenly when in apparent good health or when unattended by a physician or a recognized practitioner of a well-established church, or by casualty, or by suicide or as a result of injury, or when in jail or prison, or any mental institution, or in any unusual, unnatural or suspicious manner, or in circumstances involving a hazard to public health, welfare or safety.” These provisions are extremely broad. Practically all deaths except those due to natural causes while attended by a physician become medical examiners cases. The one unfortunate exception is that a case does not have to be referred to an examiner when the patient was treated for any injury before death and when both the attending physician and the local health officer believe that no further investigation is desirable. Most physicians, however, automatically notify the medical examiner in such cases.

The inclusion of the phrase, “or when unattended by a recognized practitioner of a well-established church”, was a concession to the Christian Science lobby. It is meaningless, however, because Christian Scientists have no authority to sign death certificates. When a Christian Scientist dies unattended by a physician, the practitioner has to call in a medical examiner to sign a certificate. Obviously he would investigate the case before signing. There has only been one such case since July 1953.

Following an investigation, the medical examiner completes and signs a death certificate if he does not feel the necessity for further study. He then submits a report to the state’s attorney and the state pathologist. If it appears that the case may become the subject of future litigation or when the examiner is uncertain of the cause or circumstances of death, he must notify the state’s attorney and state pathologist by telephone. The state pathologist may authorize an autopsy. Official autopsies may be conducted only by the state pathologist or under his direction and not by medical examiners or local pathologists. As a desirable safeguard, the state’s attorney is also authorized to order the state pathologist to perform an

autopsy. Upon completion of the autopsy, the state pathologist releases his report only to the state's attorney and the attorney general.

DEVELOPING THE SYSTEM

The State of Vermont has a population of about 400,000 which is largely composed of old Yankee stock and some French-Canadians. There are only a small number of Negroes. The largest city has a population of about 38,000 and there is no other city with more than 20,000 inhabitants. Vermont is 160 miles long and has a maximum width of 85 miles. It has a mountainous terrain transected by numerous rivers. While more than three-quarters of the State is covered by forests, its income is derived chiefly from dairying and the tourist trade. The average family income is low and there are few wealthy individuals. Although there is only an occasional slum area there are many impoverished farms. Some of these are inhabited by backward, inbred families. The organization of the medical examiner system had to be tailored carefully to fit this background.

The administrative office and central laboratory are located in the College of Medicine of the University of Vermont. The part-time staff consists of the state pathologist and his assistant pathologist and a secretary. The state pathologist is appointed by the Health Commission and has indefinite tenure so that he is not subjected to political pressure. The office of the state pathologist has access to the facilities of all the Medical College departments including X-ray, photography, bacteriology and immunology, pharmacology, biochemistry and pathology. Personnel and facilities are available for many advanced and original investigations but not complex toxicological studies. Alcohol, barbiturates, and carbon monoxide determinations are made routinely but when there is a "general unknown" or when further toxicological investigations are warranted, the Department of Legal Medicine, Harvard Medical School, has graciously extended its services. The office has also been fortunate in maintaining close liaison and full cooperation with the attorney general's office, the state's attorneys, the College of Medicine, various divisions of the Department of Health, the state police, sheriffs and some of the local police.

The average death occurs 100 miles from Burlington and a great deal of time is spent traveling.

Because of the distances involved it is usually impractical to transport bodies to the central laboratory in Burlington. Autopsies are therefore performed throughout the state at funeral homes or local hospitals.

Preliminary to the selection of medical examiners, the State is divided into twenty-three districts without regard for county lines. (Fig. 1) An attempt was made to divide the State into areas of approximately the same size although the areas with larger populations were made smaller to compensate. The average area is 350 square miles. A convenient central location for the medical examiner in the region to be served was a second consideration. Thirdly, the areas were chosen to make all towns as easily accessible as possible to the central town in all seasons. Natural barriers such as rivers and mountain ridges and the fact that many roads are impassable in winter were important factors in this respect. This is one reason county lines were disregarded. In some instances the best apparent location was not selected as there were no suitable physicians in that town.

After dividing the state into zones, the actual selection of examiners was considered. The strength of any medical examiner system depends largely upon the quality of the field investigation. The medical examiners who are responsible for the investigation must be selected with great care. Younger men who are genuinely interested in the subject were preferred. It was felt that they would be more susceptible to training and would acquire more practical experience as they grew up with the system. In some instances, highly desirable physicians sought the position and were appointed. Lists of possible physicians for the remaining areas were compiled. This was made easier as the state pathologist was personally acquainted with many doctors throughout the State. The selection was narrowed after consultation with the Executive Secretary of the Vermont Medical Society, the Health Commission and other sources of reliable opinion. The state police were of great importance in this regard. While they probably were not qualified to judge professional competence, they possessed first-hand information of the vigor, interest and cooperation of many physicians. Their opinion was given great weight because co-

operation between the examiner and police officer would be essential for successful operation.

When the list was pared down to one or two men for each area, the first choice was visited personally. All but one readily agreed to serve. The medical examiners have an average age of 41 years. They are all busy practitioners and most are in general medicine but some are certified specialists. Each examiner is permitted an alternate but in some instances adjacent examiners have agreed to act as alternate for each other. Fifteen additional alternates have also been appointed by the state pathologist.

At the outset, the examiners had scarcely more than a detective fiction reader's knowledge of medicolegal investigations. An education program was started which consisted of regional and state-wide scientific meetings, periodic newsletters and personal instruction in the field. The response of most men has been encouraging although it is hard to tell how long this enthusiasm will continue.

One index of the examiner's interest and the quality of his work is the report received from him. This form was designed to be simple and brief but not so short as to be inconsistent with complete report. (Figs 2 and 3) From the submitted report, the central office usually has an excellent idea of what actually happened. It has been a rare report which contained unsatisfying conclusions although quite often more verbosity would be desirable. Another index is the response of the medical examiners to specific suggestions contained in the newsletters. For example, in the first two months, postmortem samples of blood for alcohol determination were not often obtained. The examiners were again urged to draw samples in all cases of violent deaths where the victim had not survived his injuries for more than a few hours. While results are still not satisfactory, there has been definite improvement. In this connection it is interesting to note that there have been remarkably few complaints from the state police. On the contrary, they are enthusiastic about the program. The few complaints they have expressed concern instances when there were delays of a few hours before a medical examiner arrived on the scene. While some of the delays were inevitable because of the nature of the private practice of the examiner, a more fundamental fault lays in the law itself which limits the number of medical examiners. Despite this, it would probably not be desirable

to change this provision. No medical examiner is overburdened with investigations and on the average has only one case a month. Few examiners would gain much experience if the case load were decreased by more appointments.

EARLY RESULTS OF THE SYSTEM

There are approximately 4,000 deaths from all causes in Vermont each year. At present, about 15% of them are medical examiner cases. The autopsy rate is about 15% of the cases reported. Probably this percentage is sufficient for a rural state. In small towns everyone knows everyone else's business and it is usually no problem for a medical examiner to learn enough from many sources to allow him to make a diagnosis with adequate accuracy. However the medical examiners, when confronted with a case which obviously died from natural but undetermined reasons, have been urged to sign it out as "cause of death unknown, presumably due to natural causes" rather than clutter up the statistics with guess work.

The experience of the medical examiners is shown in Table No. 1:

Table No. 1	
MANNER OF DEATH IN 246 MEDICAL EXAMINER CASES	
July 1982 - January 1954	
Natural	45%
Accidental	41%
Suicidal	13%
Homicidal	0.4%
Unknown	0.4%

A striking feature is the high suicide rate. If extrapolated to a twelve-month period, the rate would be 18.4 per 100,000 population. This is almost twice the national average and is not a transient phenomenon as has been shown for many years by the figures of the Vermont Department of Health. The method of committing suicide is shown in Table No. 2:

Table No. 2	
CASES OF DEATH IN SUICIDES	
Firearms	20
Hanging	6
Carbon Monoxide	5
Drowning	1
Poisoning (Aconite)	1
Set self-afire	1
Total	34

It is interesting that 59% shot themselves. In Virginia, an equally high percentage used firearms while in Cleveland and New York City, suicide by shooting is relatively uncommon. On the other hand, jumping from heights is frequent in large cities. In Vermont during the past six years there has been only one similar case in a series of 420 suicides.

The percentage of natural deaths in medical examiner cases is lower than in urban communities or other rural states. While the reason for this is not known, it is believe that it is not the result of failure on the part of practicing physicians to notify the medical examiner. In cooperation with, the Division of Vital Statistics of the Department of Health, the office of the state pathologist scrutinizes all possible cases of improper certification. There have been relatively few signed by physicians that should have been reported instead to an examiner. When one is found, the case is referred to the state's attorney. In each of these cases, the physician has

acted either through ignorance of the new law or from misinterpretation of its provisions.

A comparison of the autopsy series prior to and after the new law is given in

Table No. 3		
MANNER OF DEATH IN AUTOPSIED CASES		
	1948-1952	January 1953 - January 1954
Natural	54%	43%
Accidental	36%	39%
Suicidal	13%	15%
Homicidal	14%	3%
Unknown	3%	-
Total cases	206	37

It is apparent that the autopsy rate increased as expected. There are probably still too few autopsies in cases that presumably died naturally even though the autopsy rate of 15% of medical examiner cases compares favorably with Virginia and the rural areas of Maryland. The fact that far too few autopsies were performed under the old law is illustrated by the fact that the percentage of homicides was so high.

Alcohol seems to be a factor in sudden death in Vermont as frequently as in other states as shown in Table No. 4. Because the sampling was not adequate, exact conclusions cannot be drawn as to how frequently alcohol and sudden death are associated. Nevertheless, assuming the remote possibility that none of the decedents who were not tested had been drinking, 30% of all the victims of automobile accidents and 18% of those committing suicides had appreciable alcohol in their blood.

Table No. 4**INFLUENCE OF ALCOHOL IN SUDDEN DEATHS**

	Total cases	No of cases	Percent positive No of cases	Percent Positive . 15% - over	Percent negative
Natural	111	11	18%	36%	45%
Traffic acc	44	15	40%	47%	13%
Other acc	56	6	-	100%	-
Suicides	34	10	10%	50%	40%
Total	245	42	21%	52%	26%

Although the medical examiner system is in its infancy in Vermont, at least the most difficult obstacles have been passed. The statistics reveal that the early results are good but there is still room for improvement. Undoubtedly there will also be struggles in the 1955 and subsequent legislatures but there is reason to take an optimistic view of the future.

Death Investigation in Vermont



Steven L. Shapiro, MD

Vermont Chief Medical Examiner
(9/2006 –Present)

Adapted from:

Stress and the OCME – A Continuum:
Eleanor N. McQuillen

(Vermont Chief Medical Examiner May 1978-January 1990)

Establishing a Medical Examiner System
in a Small Rural State:

Joseph Spelman MD (Vermont State Pathologist 1948-1955)

Paper presented AAFS 2/27/54 Chicago, IL

Special thanks to Paul Morrow

(Vermont Chief Medical Examiner 1990-2004)

Vermont became the 14th state in 1791. There has never been a coroner. In the early years justices of the peace were empowered to summon jurors, subpoena witnesses and hold inquests. This system was changed in 1886, when the first provisions for performing autopsies were established. The local health officer could alert a Justice of the Supreme Court, who could authorize any physician to do an autopsy.

In 1898 the Attorney General was given the authority to order autopsies and was responsible for prosecuting all homicides in the state. The State Health Lab was formed in 1900 and the director of the laboratory/state pathologist was required to perform all medico legal autopsies, making Vermont the first state in which all “official” autopsies were conducted by a central agency.

In 1949, early in Dr. Spelman’s tenure as State Pathologist, a bill was introduced and subsequently withdrawn from the legislature which would have established a medical examiner law and system. The bill was not expected to pass, in part because two former attorney generals testified that Vermont had no unrecognized homicides and that the Chief Medical Examiner would be given too much authority.

Following this defeat, a public publicity campaign, complete with black and white and color slides showing case material and with support from Vermont Physicians, the University of Vermont, Vermont State Police (established 1947), most of the 14 county State Attorneys and the slogan “If you want to get away with murder, go to Vermont,” traveled the State hitting various local clubs and organizations.

Things came to head during the spring of 1950, when the wife of a local businessman was found dead, bruised and naked in a snow bank outside an inn. The initial investigation by the town health officer, a cobbler by trade, ruled the death natural. A subsequent private autopsy, suggested a more sinister demise (I have personally reviewed this case and believe it to be an accidental death of an acutely intoxicated, chronic alcohol user with paradoxical undressing, see Death at the Waterbury Inn). Both local and national press descended and played up the story (some things don’t change).

During the 1951 legislative session, buried in a bill to reorganize the health department, a provision which went unnoticed made it mandatory for Health Officers, the first line investigators, to report deaths due to a variety of causes to the state pathologist, who was also given the power to authorize autopsies. Unfortunately, lay investigators, health officers or selectman, were still left in charge of the initial investigation.

In 1953, a new bill was introduced which was designed to establish a state wide medical examiner system. It again met keen opposition, but with compelling testimony and some creative politicking the bill passed and in July 1953 the state wide medical examiner law went into effect. The law authorized 25 state wide physicians to act as regional medical examiners who are selected and serve at the pleasure of the state pathologist and would require investigation of deaths from violence, or suddenly when in apparent good health, or when unattended by a physician, in jail or prison or a mental institution, or in any unusual unnatural or suspicious manner or in circumstances involving a hazard to public health welfare or safety. Essentially all deaths which are not natural while under physicians care become medical examiner cases.

In 1955, Dr. Spelman left VT for Philadelphia leaving his then assistant Dr. Richard Woodruff in charge of the new system. Dr. L.S. Harris, trained in Cuyahoga County Ohio as a forensic pathologist came on board in 1969 to replace Dr. Woodruff. In this period the title State Pathologist was changed to Chief Medical Examiner in the statutes. During the 50's and 60's autopsies were performed throughout the state, including funeral homes, but by the late 60's the vast majority were being done in the mortuary of the state's largest teaching hospital.

Dr. Eleanor McQuillen joined the staff in 1976, 3 months after becoming a board certified forensic pathologist. During this time, pathologists were University employees contracted by the state to run the medical examiner system. There were quite a number of conflicts regarding how they were paid, how they split their time between university and state duties, and who was actually in charge of the Medical Examiner's Office.

Dr. Harris left VT in the fall of 1977 leaving Dr. McQuillen alone. She was appointed Chief in May 1978 . It wasn't until July 1979 that the employment shifted from the University of Vermont to the State of Vermont. During these years, Dr. McQuillen developed a regional pathology system in which hospital pathologists would do medical – legal autopsies for a fee. Not an optimum system but it worked, with all “complicated” cases being referred to her, and her being on call all the time. Dr. Paul Morrow, fresh out of training in Chapel Hill, joined the VT OCME in September 1981. The regional pathology program was abandoned and all autopsies were performed centrally; however, the physician-based Regional Medical Examiner system was maintained. Dr McQuillen retired in January 1990, passing the leadership role to Dr. Morrow. Stephen P. Adams, MD became deputy in November 1990.

Ever since the employment of the pathologists shifted to the State from the University, the administrative facilities of the medical examiner system were physically separate from the laboratory, and the pathologists had to travel back and forth to perform autopsies and body examinations, often carrying specimens and histology slides with them. This arrangement became increasingly inadequate, and in the 1990's, working with Governor Howard Dean (himself a physician and former regional medical examiner for the OCME) plans were made for a single administrative and laboratory facility conjoint with the autopsy service of the teaching medical center. This was completed in the late 90's.

It was also during these years that the Regional Medical Examiner System began to break down. People were expecting more from death investigators than in the past. Family practice and country doctors were having more pressures placed on their time, and it was increasingly difficult to recruit physicians to serve; so plans were made to move to a non-physician based investigative system with support from regional physicians all administered through the central office.

In April 1998, the Vermont OCME in partnership with VT EMS began a pilot program to study the feasibility of non-physician investigators. The experiment was a success and during the 1999 legislative session there was a change of the law to establish and authorize the Assistant Medical Examiner (AME) Program. Over

the subsequent years, this program has flourished, completely replacing and eliminating the Regional (physician) Medical Examiners.

I (Steven Shapiro) arrived in Vermont in October 2001, 2 years after completing my Forensic Training in New York City with Dr. Hirsch. Dr. Morrow retired in 2004; I was appointed chief in 2006. Dr. Adams retired from the office in February 2007, leaving me the sole pathologist until I was able to hire another Hirsch trained pathologist, Dr. Elizabeth Bundock, my current Deputy Chief.

Currently the investigative branch of the Vermont OCME consists of: myself (Dr. Shapiro), Dr. Bundock, Lauri McGivern FABMLDI and ~50 assistant medical examiners of which 19 are currently registered with the ABMDI

Comments: I find it interesting that many of my current frustrations/challenges: budget concerns, recruiting and hiring with low salaries, staffing and training a state wide investigative field force, maintaining office independence and credibility, are the same as my predecessors. SLS-2/14/2013

Trainees: Although no forensic training fellowship exists in VT, our office maintains close ties with the University Of Vermont College Of Medicine. Residents from the Department of Pathology who have gone on to complete Forensic fellowship training over the years include:

Ron Wright; Marco Ross; Robert Stoppacher; Wayne Kurz; Christopher Tape; Erin Brooks; Michael Madsen; Kathleen McCubbin

Vermont Chief Medical Examiners:

Joseph Spelman 1948-1955

Robert Woodruff 1955-1969

L. S. Harris 1969-1977

Eleanor McQuillen 1978-1990

Paul Morrow 1990-2004

Steven Shapiro 2006- present

The Stress of Developing the Vermont Office of the Chief Medical Examiner

Eleanor Nicolai McQuillen M.D.

The office of chief medical examiner grew out of a liaison of the State of Vermont and the University of Vermont, College of Medicine when Joseph Spelman M.D., a graduate of the Harvard School of Legal Medicine, came to the Department of Pathology in 1948. Four months later the state, learning of his skills, hired him to the part-time to the part-time position as the State Pathologist. Remuneration was always unequal – the university paying the lion’s share. Initially this was not inappropriate since the caseload was small, around 50 cases per year.

In 1953 a law was passed establishing a state-wide medical examiner system. By this time Dr. Spelman had acquired an associate to help him with the slowly growing caseload.

In 1955 the City of Philadelphia attracted Dr. Spelman to become its Chief Medical Examiner, leaving his colleague, Dr. Woodruff, to maintain the Vermont system.

In 1969 Lawrence S. Harris M.D. was hired by the Department of Pathology to gradually replace the ill and aging Dr. Woodruff. He was a board certified forensic pathologist trained in Cuyahoga County Medical Examiner’s Office, Cleveland. His salary was provided by the department following a pass through of his state check to them. This created a serious IRS tangle that required expensive legal “fixing.” One wonders if this was not the beginning of the unraveling of the relationship. Other insults to the relationship occurred in the practice of excessive use of residents for medical examiner work without the approval of the staff. At any rate an imperceptible deterioration of the forensic-academic relationship had begun.

It was into this environment that I applied in the summer of 1976, three months after becoming a board- certified forensic pathologist. There were built in stressors but they were almost invisible during the interview process.

My first clue to the stress between Stan, my boss and the Chief Medical Examiner, and his boss and the department chairman (JC) , was their understanding of my time schedule. JC expected an 20/80 split of my time between forensic and microbiology and Stan expected a 50/50 split. This stressed me in the earliest days of employment. I “avoided” letting them work it out. I covered the OCME 50% of the time and microbiology laboratory 50+% of the time. (As a matter of fact Stan would have liked me to cover every “fishing and hunting day” and JC expected and still expects 150% from everyone, a management style which, while arduous, has netted him an excellent department.) The stress of good hard work was stimulating. The disorganization was not, but I was not in a position to do anything but accept. I gained experience by accepting and adjusting. Little did I know how skilled I would become at adjusting. Symptoms of “butterflies in my stomach” began to appear.

In the summer of 1977 Stan made his resignation known. It was effective in the October just after the fall forensic seminar for which I was responsible. This seminar proved to be “stressor-lytic”----- it was a huge success and I was meeting for the first time many of the 75 regional medical examiners. These doctors had been referring cases to me for a year and we had never met except by telephone! (You can see that this was not the warmest, most supportive system in the world!) They were to prove to be my reason “to be” in the future.

Stan’s desk was no sooner clear then I was being summoned to meetings with JC. He made it clear that he would be the Chief Medical Examiner (without credentials) and delegate the tasks. I would guess to whom, since I was the only forensic pathologist on staff and since the other staff members had made it eminently clear that the caseload was not their “cup of tea”. For once in my life, I remained silent to let him explore it further. I did advise him that: I certainly could not be expected to be on call every weekend when my colleagues were on only once every 4-6 weeks and secondly, I would be acting CME for 6 months while they recruited another forensic pathologist. (Maybe there was a forensic pathologist who would

accept these conditions, but I doubted it. I decided to let him find out for himself.) Staff colleagues were reluctantly drafted to “cover” me, then fellows, then residents. Nobody liked it unless there was significant reward!! JC covered and proved to all who observed that he didn’t have the skills or common sense to do the tasks. The constantly shifting scenario was very stressful. I accepted but the stomach queasiness was almost daily, sleep patterns were altered, occasional shortness of breath was experienced, and tightness in upper chest and arms was beginning. Despite stress, I was proud that I was becoming more flexible. My husband and children were supportive of this hectic schedule treating my unexpected absences with humor.

In May, 1978 at a meeting of the department chairman (JC) and the acting commissioner of health, I announced my candidacy for the position of Chief Medical Examiner. There was no viable candidate in sight and seven months of experience told me I could bring some order to this chaos. Before JC could voice his obvious objections I was then and there appointed by the acting commissioner, with all the authority under law to do so! It was also agreed that I would receive the CME’s salary retroactive to April (my 6 month deadline). I never got it. I decided it was too small an issue to fight about.....and I had bigger anxieties. Could I do the job??? If I knew then what I know now, I would have said, “Definitely, NO!”

Retribution was swift. The dean announced that since the forensic section had no funded research there was no longer space in the medical college. We were to move out July 1, 1978. The move was delayed by the slowness of the state to respond. In mid-July we moved to 2 small, cramped rooms on the top floor of the Burgess Residence. This space was occupied by others whose skids had been greased!

From July, 1978 to 1980 the office environment was an acute source of stress. We were isolated, cramped, and nobody cared!! The state, whose budget financed us, barely recognized us, since we had been allied with the med school so long. It took time to get their attention. I would have left if it weren’t for my reluctance to uproot home and family so soon after getting settled.

By early 1979 it became known that the department of pathology would no longer contract with the state to provide any services to the state medical examiner system, thus terminating a long-standing tradition. We began to recruit hastily for a forensic pathologist to fulfill the caseload and coverage requirements. Most interested parties turned the job down without interview for inadequate salary. A candidate with less than sterling qualifications accepted the position. If I worried about him, it was only for a short while, since he abruptly withdrew his acceptance 2 weeks before his scheduled arrival! The situation and the stress were unbelievable! I decided to draft a plan before sharing this news with the newly appointed Commissioner of Health, LN.

In late June, 1979, with the ready willingness of a few hospital pathologists, I developed a regional pathology system in which hospital pathologists throughout the state would do medical-legal autopsies for a fee. Not all pathologists were interested but enough were to make it work. There was a drawback – each had the option to refer complicated cases to me. They decided what was complicated. On July 1, 1979 my employment shifted from the University of Vermont to the State of Vermont with all of its retirement ramifications. I began two years of being on call all the time. Wearing a beeper is stressful! Gradually, I made contacts for occasional weekend and limited vacation coverage. Ultimately, it was less stressful than the prior two years because of several factors. First, It was my system and I had the authority (if not the budget) to manage it. Secondly, I won the support of the new commissioner (LN) for my innovative regional pathology plan in the face of an impending crisis. Third, LN was a draft administrator who taught me much by example. Next, I learned to take each day at a time and learned that hard work doesn't kill. Finally, I received feedback from regional medical examiners and regional pathologists that they 'liked my style.' Problem solving became the best stress management device (and there were lots of problems). Problem related stress manifested itself physiologically, as tightness in the chest and elevated blood pressure.

During 1980, I recruited a first class forensic pathologist due to complete his training in June, 1981. He took the summer off and reported for duty in September, 1981. For the first time since my arrival in Vermont, I began to like it and I be-

gan to relax. Stress symptoms decreased and the OCME began to function actively, not reactively.

Our relationship with the department of pathology became more remote though we continued to use the MCHV autopsy laboratory to do our autopsies. Periodically, just to make sure we maintained a proper level of insecurity; JC would threaten to ask us to leave. He needed the space. The state has never to this day realized it's responsibility to provide it's forensic professionals with an acceptable laboratory so that threat is periodically continued to present—A problem yet to be solved!

In 1981 the Committee on Residency Training (in pathology) published new guidelines (subsequently to become requirements) that all residents must have training in forensic pathology. We provided training informally by an “open door” policy in which residents were free to enter the lab during a med-legal autopsy and learn the nature of the case and findings briefly. This was not enough to satisfy the requirements. JC therefore needed us (and it was only two years since he “kicked us out”). Never could he or would he negotiate with me. He went to the Commissioner. The Commissioner invited me to participate. After my preliminary input, he told JC that he could not justify to the citizens of Vermont the expenditure of state resources being proposed in the forensic training program without proper remuneration. It surprised JC to learn that I devised a program and a fee of \$10,000. All the self-esteem that had been attacked from 1976 to 1981 was restored in that one meeting!—and it did wonders for my stress level. Suddenly we had worth. We are still occasionally the second class citizens of pathology as far as the department is concerned but we have the courage to confront this issue and have on several occasions.

In 1981 an important case occurred at an important time to cement our position in the health department and with the health commissioner. I was out of state for legitimate reasons and the Commissioner was covering me when two young Essex girls were assaulted, one was dead. I received an anguished call from an anguished Commissioner for help. A capable medical examiner was dispatched and together they investigated the scene to the satisfaction of the State's Attorney. The Commissioner attended my autopsy two days later. I learned then that personal ex-

perience is valuable to influence authorities about the job and its stressors. Even I took for granted the stress of death investigation! LN not only demonstrated that there was stress but recognized the expertise needed to handle it to do the job effectively. We both benefited from the experience. We each knew ourselves and each other better. The OCME benefited while he remained Commissioner of Health and later when he became Secretary of the Agency of Human Services.

In the first five years I focused on the most immediate stressors. That is, those related to my employers. They masked stressors that began to surface and continue to be present, namely, the poor police investigator who expects all the answers from the autopsy, demanding, arrogant attorneys, unreasonable judges and disinterested, but powerful, political authorities. The frequency of call (every other week) and the constancy of a backlog are the “things” that stress.

Stress management was disorganized and haphazard. Surprisingly, it was not unconventional and it was effective. Deep breathing, dialoging with my staff and a particularly good personnel officer, good humor, assertiveness training, problem solving, developing pride in my work aided by feedback from a variety of people were the most frequent methods used.

Now that I’m aware of the possibilities, my plan is to:

1. Try time management techniques
2. Get away from the job by taking coursework
3. Continue personal and professional development
4. Develop a new death investigative plan to serve the state’s interests and give the forensic professionals more freedom to consult
5. Practicing avoid, alter, and accept
6. Learn to say “NO” to meaningless committee work

Take mini-mind trips when all of the above fail I have limited success with meditation, progressive relaxation, and guided imagery.

History of Los Angeles County office of the Medical Examiner

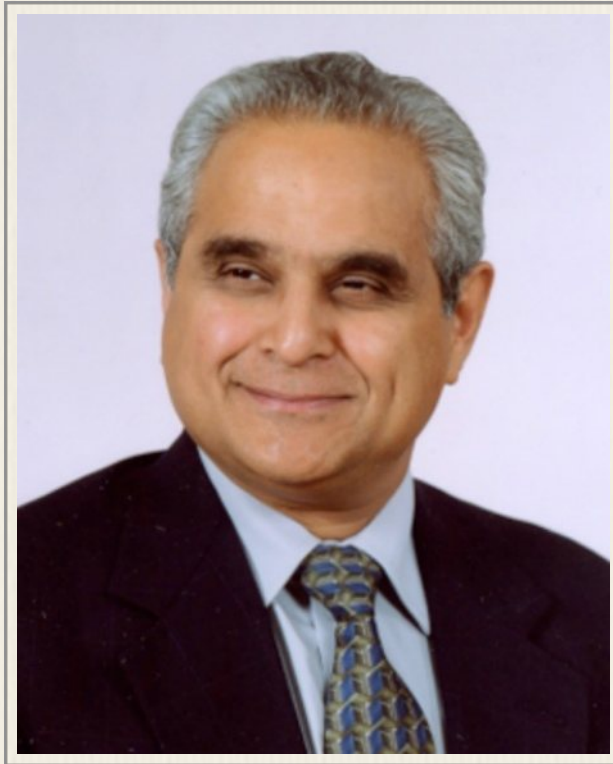

Lakshmanan Sathyavagiswaran, M.D.

It is difficult to account accurately for the early history of this department. Our oldest records date from 1888, and the oldest budget record is for 1954.

1850 Coroner's Office was established. The law said little about jurisdiction or procedure, except that the Coroner must keep "records". The County population was 3,530.

1852 Coroner's Office was merged as an ex-officio office under the Public Administrator.

1888 The law defined what records the Coroner must keep and that the "Coroner's File" was to be a public record. The population of the County had grown to approximately 100,000.

1905 Death certificates became required by law. Embalming was established as a practice by morticians enabling bodies to be held longer before examination. Inquests were the principal method by which the Coroner determined the cause,

manner, and responsibility of death. Occasionally, autopsies were done where cause of death was unknown or where the presence of heavy metals, cyanide, strychnine, morphine, opium, and other poisons was suspected. As a result, the coroner occasionally enlisted the services of a chemist. The population was now approximately 350,000.

1915 Paperwork began to mount (e.g., Coroner's file, inquest records, photographs, autopsy and chemical analysis records, reports of certain deaths to various public agencies, etc.). Population was now at 700,000.

1916-1930 This was a period of significant growth for the department. A Central Coroner's Office was opened with facilities to process cases in a more desirable scientific environment. In 1930 autopsy tables, embalming tables, instruments, cameras, dark rooms, refrigeration, vehicles, inquest room, and routine office spaces were provided. The full-time staff increased to include autopsy surgeons, inquest deputies, deputy coroners, technicians, and a clerical staff. Inquests were still the main method by which cause and manner of death were determined. Testimony was sought as to the autopsy, chemical, and police investigative findings. Toxicological tests were performed by the County Health Department. In 1930, the population was 2,208,492 and the number of Coroner's cases was 3,894.

1942 A toxicologist, his staff and laboratory were administratively transferred from the Health Department to the Coroner. Alcohol blood tests and other tests became almost routine for the Coroner to conduct. An increase in traffic deaths and occasional drug overdoses resulted in a growing workload for the department. Questions arose involving liability, insurance payments, etc., which called for careful investigation on the part of the Coroner's staff. Population was now approximately 2,800,000 and Coroner's cases now numbered about 5,500 per year.

1956 The coroner was not required to be physician until 1956. Los Angeles County voted a Charter Amendment which separated the Public Administrator's and Coroner's Offices. According to the new law the Coroner now had to be a pathologist and the department was designated "Chief Medical Examiner-Coroner". Due to the level of expertise increasingly demanded by the courts, the medical staff shifted from autopsy surgeons to forensic pathologists. Documentation of

Coroner's work became more demanding as the judicial world changed. Identification, notification, and storage problems increased as larger and larger numbers of transient and migratory people began dying in the County. Narcotic and other deaths began to increase, calling for a large number of autopsies on unembalmed bodies. This necessitated bringing more bodies into the central facility from "outside" districts. Population was now more than 5,000,000 and Coroner's cases were about 10,000 per year.

1961 Drug deaths, suicides, homicides, and traffic deaths increased above normal population increases. A new state law took effect stating that a death was reportable to the Coroner when a physician had not been in attendance during the 10 days prior to death. As a result of this law, approximately one-third more cases became reportable to the Coroner. Population was now over 6,000,000 and there were approximately 11,000 Coroner's cases per year.

1962-1970 This was a period of civil disobedience and one in which the drug culture flourished. There occurred an alarming increase in homicides, suicides, and drug-involved deaths. Court time demanded by the District Attorney and Public Defender increased as well as their need, and the need of other agencies (e.g., law enforcement, insurance, etc.), for increased documentation of records, evidence, microscopic slides, tissue, photographs, x-rays, clothing, etc. Security and chain-of-evidence procedures were strengthened. In 1965 the department established specialists/professionals in the investigation of Coroner's cases. These positions were entitled Coroner's Investigators. During this time the department began experiencing a new demand – a demand for information. Requests came from local, state, and federal agencies, the press, educational institutions, private citizens, etc. These demands have continued and increased to the present time. By 1969 the population had increased to over 7,000,000 and the number of Coroner's cases increased to over 14,000.

1970-1972 During this period, the department opened two substations—one in 1970 in Long Beach and a second in 1972 in the San Fernando Valley. In 1972 the department moved into the new Forensic Science Center (Central Facility) on the grounds of the LAC/USC Medical Center. At this time approximately 50% of the autopsies were performed in the Center and 50% in the mortuaries.

1973 The Scanning Electron Microscopy Laboratory was established and began full operation.

1974-1977 This was a period of increasing budgetary restrictions. As a result, the substations were closed in 1975. All autopsies in the County, with the exception of the upper desert, were now performed in the Forensic Science Center. The Coroner's Investigators were given authority to certify cause of death at mortuaries in those cases where an autopsy was not required. By law, the department became responsible for investigating nursing home deaths. A new State law took effect stating that a death was reportable to the Coroner when a physician had not been in attendance during the 20 days prior to death (in 1961 it was 10 days prior to death). Although the County population stabilized at its 1969 level, approximately 7,000,000, the number of Coroner's cases increased to approximately 16,000.

1977-1979 Homicides and traffic accidents increased 28% and 23% respectively over the previous two years. Drug deaths decreased by 28% during the same time period. Overall, the Coroner's workload increased primarily due to an increase in the number of complex cases, particularly those involving new and exotic drugs, and to the additional effort required to satisfy the demand of the courts.

1979-1981 Homicides increased 25% over the previous two years, while vehicle accidents increased only 2% over previous experience. Drug deaths decreased 19% during the same period. The Coroner's workload of complex cases continued to increase.

1981-1983 Homicides and traffic accidents decreased 9% and 11% respectively over the previous two years. Drug deaths increased 20% during the same period, which increased the toxicological workload 27%. The Coroner's workload continued to increase with the complex nature of cases.

1984-1992 Regional offices were opened in Antelope Valley, Sylmar, and South Central Los Angeles to improve response time for the department. In 1990, by ordinance, the Department's name changed from Department of Chief Medical Examiner-Coroner to Department of Coroner and the position of Director

was created for all non-medical Departmental operations in support of the Chief Medical Examiner-Coroner, whose position was retained to carry out statutory Coroner functions.

The department received the highest accreditation possible for the Forensic Resident Training Program and Continuing Medical Education at four and three years' accreditation respectively. The department was also accredited to teach Advanced Peace Officer Standard and Training. The department received the National Association of Counties awards for Expanding the Availability of Corneal and Other Tissues to the Community, Laboratory Robotic System, Visiting Foreign Physician Program, and the Mass Fatality Management Program (MFMP). The Mass Fatality Management Program also received the 1992 Challenge Award from the County Supervisors Association of California.

The Youthful Drunk Driving Program was implemented as a prevention tool for the court to use for youthful offenders sixteen year old and younger. Forensic Laboratories Division was automated by the installation of several systems including the Laboratory Robotic system and an automated solid phase extraction system. The Robotics System provided cocaine drug screening for Coroner cases. The

In response to the department's designation as a lead emergency management department, the Disaster Service Division was established in 1991 as the planning unit for emergency and disaster response. A Research and Publication Committee was formed to study and prioritize all requests for research and present recommendations to the Director.

In 1991, the department entered into a three year contract with Tissue Bank International (TBI) to provide funding to enhance tissue collection activity and allow for an increased availability of tissue for transplantation in the community.

1993-2002 During this period, new technology improved the Department's ability to transport and identify decedents, respond to public requests for information, and plan for future needs.

The Department purchased a scanning electron microscope with an automatic stage, increasing the speed of analysis. A Livescan system was installed for rapid

identification of decedents. A computer network, initially installed in 1991, was upgraded substantially in 2000, providing easy access to Coroner's cases for public inquiries and statistical research. The laboratory improved its ability to detect new drugs, using new instrumentation such as a gas chromatograph-mass spectrometer-mass spectrometer and automated minilyser using ELISA technology. The Department Internet site provided rapid access to general information, as well as e-mail addresses for key staff members. A videoconferencing system was completed. This allowed for continuing medical education and interaction with other agencies and the criminal justice system.

The Department purchased two multi-decedent vehicles, capable of transporting 14 decedents at once. These vehicles have been valuable in mass disasters. The Department provided mass casualty training for hospitals, medical groups, and large corporations throughout the county.

The Department was accredited by the National Association of Medical Examiners until 2006, American Society of Crime Laboratory Directors until 2003, California Medical Association (continuing medical education) until 2004, and the Accreditation Council of Graduate Medical Education (residency) until 2005. The Department was also certified to provide credit under Peace Officers Standards and Training.

Skeletons in the Closet, the Coroner's marketing program, was very successful in generating additional revenue. The Department gave the annual West Coast Seminar, a regional conference covering topics of interest to the forensic community. The Youthful Drunk Driver Visitation Program provided classes for individuals at risk for drunk driving accidents. Access to this program was by court order.

The Coroner participated in the Interagency Child Abuse Network, working with other county agencies to improve child protective services. Regional offices were opened in the Santa Clarita Valley, Antelope Valley, and South Bay areas. These offices improved response time to calls in their respective areas.

The Department received recognition from the Los Angeles County Quality & Productivity Commission for performance measurement. The National Associa-

tion of Counties recognized the Department for its achievements in videoconferencing.

2003 The Department worked with the County Chief Administrative Office to acquire the newly renovated Old Administration Building adjacent to the Coroner's Office. This building houses non-biohazardous Department functions. The Department prepared for mass disasters by screening all incoming decedents for radiation, training field response employees in Standardized Emergency Management System (SEMS), and offering smallpox vaccination to employees. With the Health Department, the Coroner instituted automatic reporting of incoming cases to Acute Communicable Disease Control. This system provides an early warning of outbreaks of contagious disease.

The Operations Division implemented an on-call investigator field response program to provide efficient regional response to cases, reduce overtime, and offset staffing shortages. The Department worked with the California State Coroner's Association and Orange County Coroner to create an advanced training curriculum for Coroner's investigators throughout the state. In June 2003 the Department held the Forensic Skeletal Recovery Workshop, and in March 2003, the Department held a Disaster Symposium.

2004 The laboratory obtained re-accreditation by the American Society of Crime Laboratory Directors. The Department obtained re-accreditation of the Department as a provider of continuing medical education. The Coroner received an award from the National Association of Counties for the special operations response team and infectious disease surveillance program and completed an internal review of the Department's residency program to meet accreditation requirements.

2005 The Department received continued accreditation of the forensic pathology fellowship program until 2008, and sponsored the meeting of the National Association of Medical Examiners at the Biltmore Millennium Hotel. Work on the Department's Business Continuity Plan was started. The Coroner received recognition from the Board of Supervisors for participation in the MetroLink train disaster of January 26, 2005.

2006 The Coroner received funding from the Productivity Investment Board for the multi-year development of a DNA lab. The Department's phone system was replaced with Voice over Internet Protocol (VOIP). Staff members participated in formation of the County's elder death review team and

implemented a Department wide quality assurance committee. The Department obtained re-accreditation of the Department by the National Association of Medical Examiners

2007 Neuropathologists affiliated with the Department published an atlas of neuropathology that presents Coroner's case material. Planning started for the renovation of the Coroner's building.

The Department obtained Board of Supervisors' approval to contract with forensic pathologists for as-needed services. Operations Bureau implemented a veteran's disposition program designed to expedite veterans' burials for eligible decedents. Forensic Laboratories began the process of developing an in-house DNA laboratory.

2008 The Department of Coroner worked with the State of California to implement EDRS, a statewide death certificate registration program. The Department's Business Continuity Plan was completed. The Coroner contracted with Rosalind Franklin University to arrange rotations for pathologist's assistant students. Medical Division implemented daily quality assurance review of autopsy reports by the senior pathologists.

2009 Planning continued for a major renovation of the Forensic Science Center, including a new crypt and improved ventilation on the autopsy floor, as well as an on-site DNA laboratory. The Department undertook projects to improve the cost-effectiveness of Coroner's services, including establishment of an Efficiency Committee, cellular telephone cost reduction, and paper reduction. The Department explored the availability of Federal grant funding for improvements in computerization.

2013 In 2013, the Board of Supervisors revised the County Code to reestablish the single department head structure of the Department. The Board renamed

the Department to the Department of the Medical Examiner-Coroner, and gave the responsibility of administering the Department to the Chief Medical Examiner-Coroner.

Legislation changes 1993 through 2002

- **SB 297 (2001)** - Requires Coroner to collect DNA samples from unidentified decedents and submit them to the California Department of Justice for possible identification (California Penal Code 14250).
 - **SB 1736 (2000)** - Specifies procedures Coroner must use for identification of an unidentified body (California Government Code 27521, Health & Safety Code 102870).
 - **AB 1225 (1998)** - Modifies procedures for Coroner's autopsy of victims of sudden infant death syndrome (California Government Code 27491.41).
 - **SB 1403 (1998)** - Requires explicit consent for all postmortem tissue donation; implied consent may no longer be used for cornea procurement (California Government Code 27491.47).
 - **HR 3923 (1996)** - Establishes a procedure for assisting families of aviation disaster victims (Title 49, United States Code, section 1136).
 - **SB 1230 (1995)** - Establishes interagency domestic violence review teams (California Penal Code 11163.3).
 - **AB 3111 (1994)** - Requires twelve-hour search for next of kin of tissue donors (California Health & Safety Code 7151.5).
- AB 1872** – Establishes procedures for the Coroner, in the event of a mass fatality, to submit a single petition to the Superior Court for an order to judicially establish the fact of, and the time and place of, the deaths of the victims. (California Health & Safety Code 103450).
- HR 3162** – Provides grants to state and local agencies in 2002 to 2007 to enhance preparation for and response to terrorist acts (Title 42, United States Code, section 3714).

Legislation changes in 2003

AB777 – Establishes procedures for cases where the medical examiner or coroner is considering withholding permission for organ procurement. (California Health & Safety Code 7155.7).

AB2811 – Includes competent adult children among those who may be responsible for disposition of human remains (California Health & Safety Code 7100).

Legislation changes in 2004

SB 1313 – Changes certain provisions of child abuse reporting laws. Employers of mandated reporters are strongly encouraged to provide training in child abuse reporting (various Penal Code sections).

SB1081 – A medical examiner or other physician may test a decedent for human immunodeficiency virus without consent if an autopsy is performed or body parts are donated (Health and Safety Code 120990(b)).

United States Code Title 18, Ch 228A, Section 3600A – Requires the government to preserve biological evidence secured during investigation or prosecution of a Federal offense if the defendant is under sentence of imprisonment. Provides criminal penalties for failure to do so.

Legislation changes in 2005

AB 268 – Requires Coroners to report deaths due to an osteopathic physician's gross medical negligence or incompetence to the Osteopathic Medical Board of California (Business and Professions Code 802.5)

AB 299 – Permits child abuse reports to be made by fax or electronic transmission (Penal Code 11166)

SB 630 – Extends law which establishes criteria for the Coroner for organ procurement (Health & Safety Code 7151.20)

Legislation changes in 2006

SB 1562 – Coroner may recover certain costs related to patients at a state hospital (Penal Code 4758).

AB 2156 – A certified pathologist’s assistant is authorized to perform autopsies (Business & Professions Code 1269.3).

Legislation changes in 2007

AB 682. Consent is not required for HIV testing during autopsy (California Health & Safety Code 120990)

AB 1689. The Coroner may allow anatomical gifts under specified circumstances. Tissue may be used for research or education only if an anatomical gift has been made. The Coroner may disallow organ donation in Coroner’s cases only under specified circumstances. (California Health & Safety Code 7150-7151.40).

SB 1196. The Coroner must inquire into deaths where the decedent has not seen a physician or a hospice-associated registered nurse within 20 days of death. (California Government Code 27491). When requested by the next of kin, the Coroner shall perform an autopsy if there has been no previous autopsy on a decedent, and may perform an autopsy if there has been a previous autopsy (California Government Code 27520).

Legislation changes in 2008

AB 1689: Restricts the circumstances where the Coroner may decline organ procurement for transplantation in Coroner’s cases (Health & Safety Code Section 7151.20).

SB 1196: Changes existing law on Coroner’s jurisdiction to require the Coroner to inquire into deaths where the decedent has not been attended by either a physician or a registered nurse who is a member of a hospice care interdisciplinary team in the 20 days before death. (Government Code Section 27491).

Legislation changes in 2009

AB 275 – Requires California Coroners to collect DNA samples from unidentified decedents and submit them to the California Department of Justice for possible identification (Penal Code Sections 14250 and 14251).

Melendez-Diaz v. Massachusetts, U.S. Supreme Court 07-591. Restricts admissibility of expert witness testimony in criminal cases under some circumstances

LOS ANGELES COUNTY CORONERS

1850-1851	Alpheus P. Hodges, Physician
1852	Rafael Guirado
1853	J. S. Mallard
1854-55	T. Mayes
1856	Q. A. Sneed
1857	J. B. Winston
1858	A. Cook
1859	Henry A. Miles
1860-61	H. P. Swain
1862-65	J. S. Griffin, Physician
1866-67	J. L. Smith
1867-68	V. Gelcich
1870-73	J. Kurtz
1874-75	N. P. Richardson
1876-77	J. Kurtz
1878-79	J. Hannon
1880-84	H. Nadeau
1885-86	A. McFarland
1887-90	J. M. Meredith
1891-93	W. A. Weldon
1893-95	H. G. Cates
1895-99	H. G. Campbell
1899-1901	L. T. Holland
1901-1908	J. H. Trout
1908-20	Calvin Hartwell
1920-21	F. T. Williams
1921-45	Frank A. Nance
1945-53	Ben H. Brown
1953-57	E. A. Winstanley

CHIEF MEDICAL EXAMINER-CORONERS

1957-68	Theodore J. Curphy, M.D.
1968-82	Thomas T. Noguchi, M.D.
1982-90	Ronald N. Kornblum, M.D.
1990-92	J. Lawrence Cogan, M.D. (Acting)
1992-2013	Lakshmanan Sathyavagiswaran, M.D.
2013 to present	Mark A Fajardo M.D.

DIRECTORS

1990-93	Ilona Lewis
1993-2012	Anthony T. Hernandez
2012-2013	Lakshmanan Sathyavagsiwaran, M.D. (Interim)

History of the Fulton County Medical Examiner and Georgia Death Investigation Pre-1970

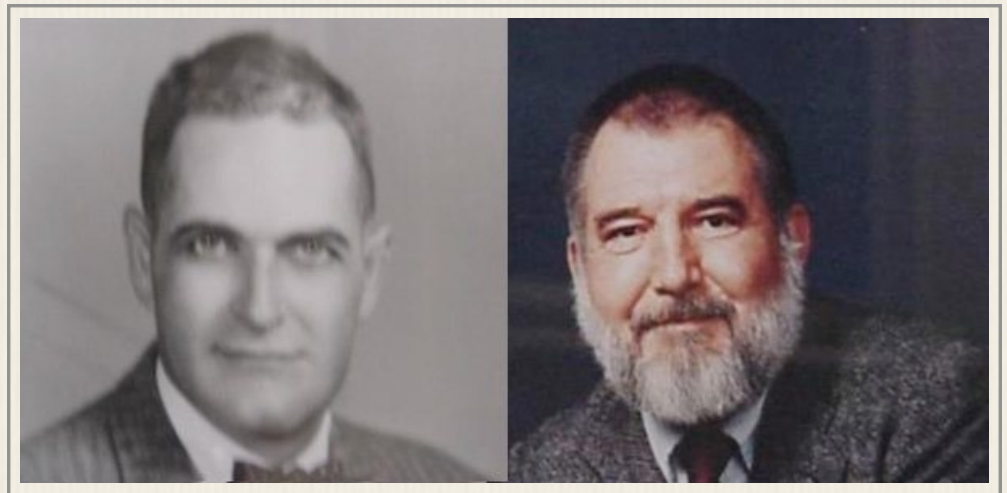

History of the Fulton County Medical Examiner and Georgia Death Investigation Pre-1970 **Randy Hanzlick, MD March 2012**

Brief Fulton County Medical Examiner History

Prepared by Randy Hanzlick, June 2011, Updated March 2012.

The Steiner Building on Butler Street near Grady Hospital was the first home of the Fulton County Medical Examiner. The Medical Examiner was located there from 1965, when the coroner's office was abolished and the Medical Examiner established, until 1974. Thomas Dillon (left) was the first Medical Examiner, then Robert Stivers (right) became Chief in 1970 after Dillon died. Stivers served as Chief in the Steiner Building until the new facility was opened in 1974.

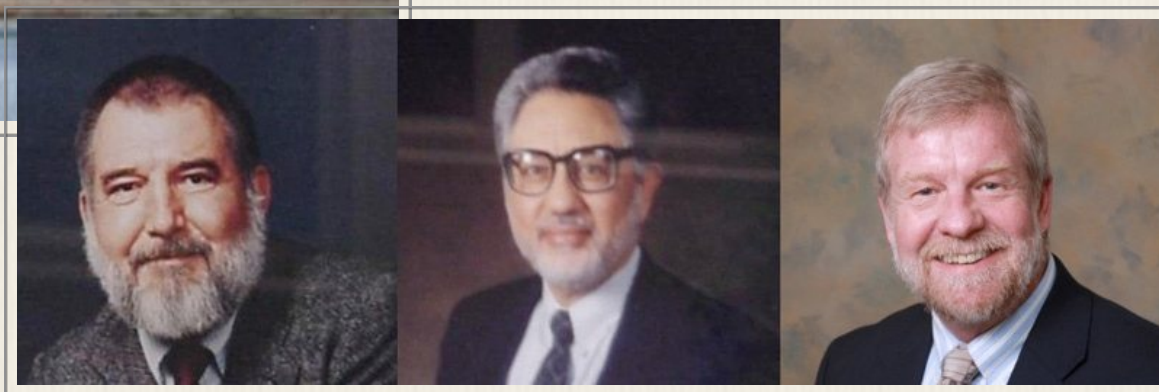
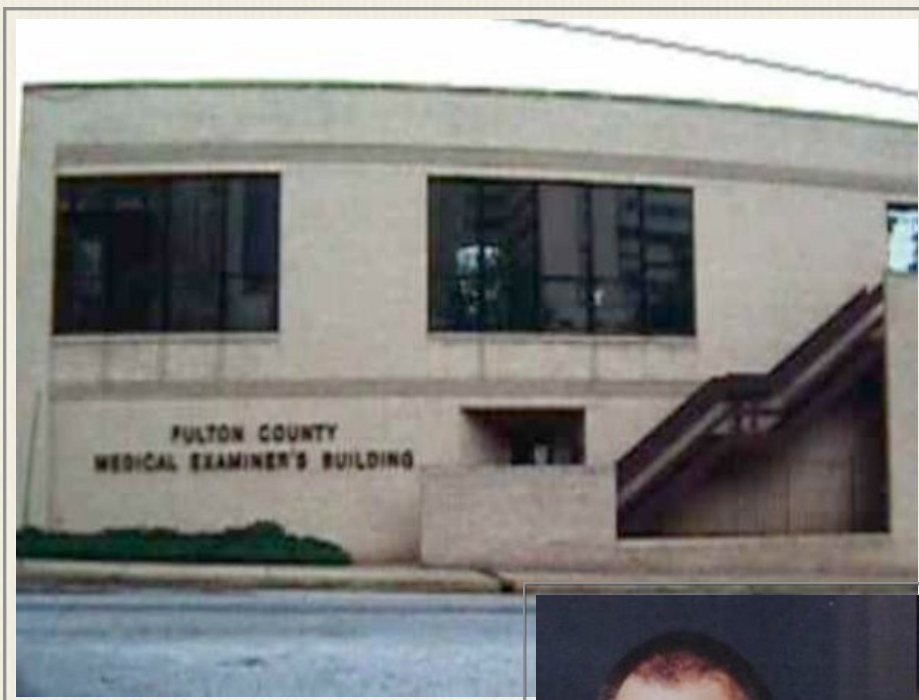

At 50 Coca Cola Place SE, still only a block from Grady Hospital, the 9000 square feet, two story building opened in 1974. The offices were upstairs and the morgue was downstairs. Robert Stivers (left) served as Chief in this building from 1974-1988 when he retired. Saleh Zaki (middle) served as Chief from 1988 through 1997 when he retired. Randy Hanzlick (right) served as Chief in this building from July 1998 until April 1999 when the newest of the Fulton County Medical Examiner buildings was opened, where he remains Chief today. Eric Kiesel served as Acting Chief in the time between Zaki's retirement and Hanzlick's appointment as Chief.



In the 1980s, the medical examiners were Robert Stivers (top photo left; photo taken in the early 1980s in the Coca Cola Place building), John Feegel (top photo, right), and Saleh Zaki (lower photo taken in 1997 just before his retirement).



Other staff medical examiners who worked in the Coca Cola Place facility were:

- Gerald Gowitt, now Chief ME in adjacent DeKalb County
- David Rydzewski, now in Carrolton, GA
- Steven Dunton, went on to DeKalb County and now Buffalo, NY.
- Thomas Young, left to work in the Kansas City area
- Cliff Nelson, now with State Medical Examiner in Portland, OR
- Frederick "Rick" Hellman, now in the general Philadelphia area
- Mark Koponen, went to GBI and now in North Dakota
- Anthony Clark, went to GBI and now in Tallahassee, FL
- Kris Sperry, now Chief ME for the GBI Medical Examiner System
- Geoffrey Smith, went to GBI and now back at FCME
- Michael Heninger, remains at FCME
- Carol Terry, now Chief ME in nearby Gwinnett County
- Eric Kiesel, now in the Tacoma, Washington area

Some of the above staff were paid by the GBI via a contract with Fulton County, and the staff did autopsies for both GBI and FCME. In 1997, the GBI went to having its own medical examiner staff. Hellmann, Koponen, Clark, Smith, and Sperry left FCME and went to work in the GBI system. Thus, in 1997, the following remained at FCME:

- Saleh Zaki
- Eric Kiesel
- Michael Heninger
- Carol Terry

Photos of previous staff are shown later in this report.



1997 Ground breaking for the new FCME facility to be built at 430 Pryor Street SW, Atlanta. Saleh Zaki (third from right) wields a shovel at the ceremony.



33,000 square feet, 3-building Fulton County Medical Examiner's Center which opened in April of 1999. Randy Hanzlick has been the only Chief ME to serve in this facility.



Current forensic pathologists at the Fulton County Medical Examiner's Center. From left, Randy Hanzlick (Chief ME), Deputy Chief Medical Examiner Michele Stauffenberg, and Associate Medical Examiners Geoffrey Smith, Michael Heninger, and Karen Sullivan. Kim Collins, not pictured, provides part-time services

on some weekends.

Smith trained at FCME and returned to FCME from the GBI when Carol Terry left FCME to work in DeKalb and Gwinnett Counties. Heninger trained in Minneapolis (Hennepin County) and has worked at FCME since 1995. Stauffenberg trained at FCME (2001) and remained on staff. Sullivan trained at FCME (2002) and continued to work part-time, then returned full time when Eric Kiesel left for Tacoma.

Previous FCME Forensic Pathologist Staff: 1985 – 2011



Gerald Gowitt did his forensic pathology fellowship in 1986. He remained on staff until the mid 1990's when he went to work in adjacent DeKalb County, where he later became Chief ME. His forensic pathology group has, and still does serve several other counties in Georgia which still have coroners in the greater Atlanta Metro Area. He, along with Steve Dunton, Thomas Young, and Randy Hanzlick, were the first of the Fulton County Medical Examiners to perform autopsies for the GBI, beginning in 1989.



Thomas Young trained at FCME in 1988 and stayed on staff until 1995 when he went into forensic pathology practice in Kansas City, Missouri.



David Rydzewski began his fellowship at FCME in 1988 and he remained on staff until 1990 when he moved to Carrolton, Georgia where he practices forensic pathology.



Steve Dunton, shown here in the obviously cramped facility at 50 Coca Cola Place, trained at FCME in 1989 and stayed on staff until 1996 when he went to work in adjacent DeKalb and Gwinnett Counties. Recently, he has continued his forensic pathology practice in Montgomery, Alabama. Dunton, along with Gerald Gowitt, Randy Hanzlick, and Tom Young were the first FCME medical examiners

to do autopsies for the GBI, helping with the GBI's efforts to cease the performance of autopsies by non-physicians.



Kris Sperry trained and worked in Albuquerque, then joined the FCME staff in 1990. He remained on staff at FCME until 1997 when he became Chief Medical Examiner for the GBI Medical Examiner system. He still holds that job today.

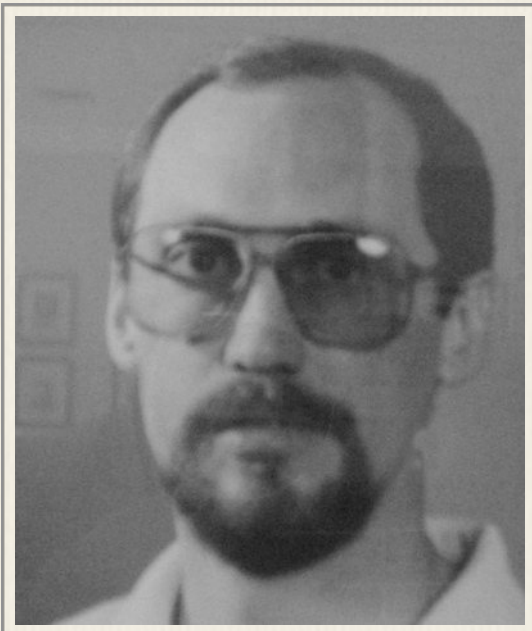

Mark Koponen started his FCME fellowship in 1990. He remained on staff until 1997 when several FCME medical examiners (Sperry, Hellman, Koponen, and Smith) were hired as medical examiners in the GBI Medical Examiner System. Mark has now returned to his home state of North Dakota where he continues to practice forensic pathology.



John B. Parker trained in Dallas and then joined the FCME staff on a part-time contract basis in 1990, and he worked with FCME until 2004. He then moved to Boston where he works in the Medical Examiner's Office.

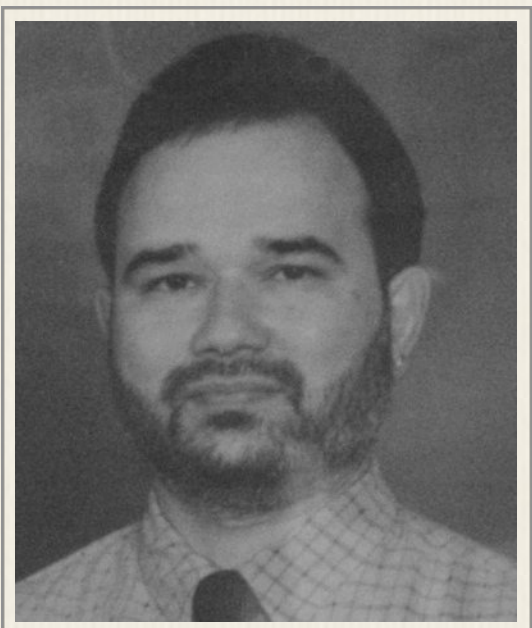

Anthony "Tony" Clark trained at FCME in 1991 and stayed on Staff until 1994 when he went to work for the GBI Medical Examiner system. He worked at the branch lab in Moultrie, GA for many years and then joined a hospital-based pathology group in Tallahassee, Florida.

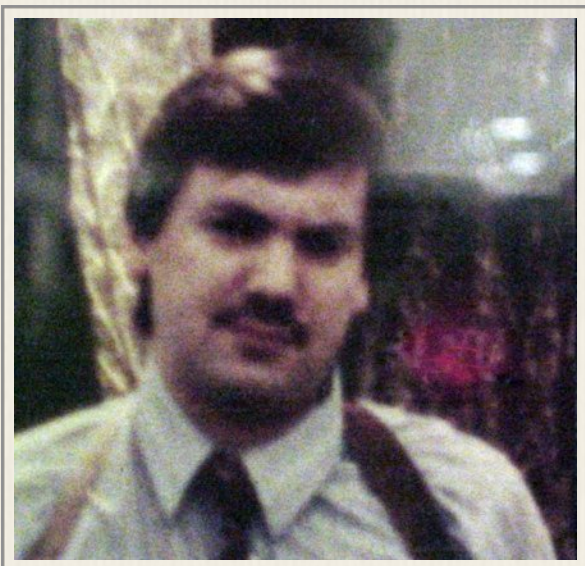

Cliff Nelson came to Atlanta from Oregon to do his fellowship at FCME in 1993. He remained on staff until the end of 1994 when he returned to Oregon where he now works for the State Medical Examiner in Portland.

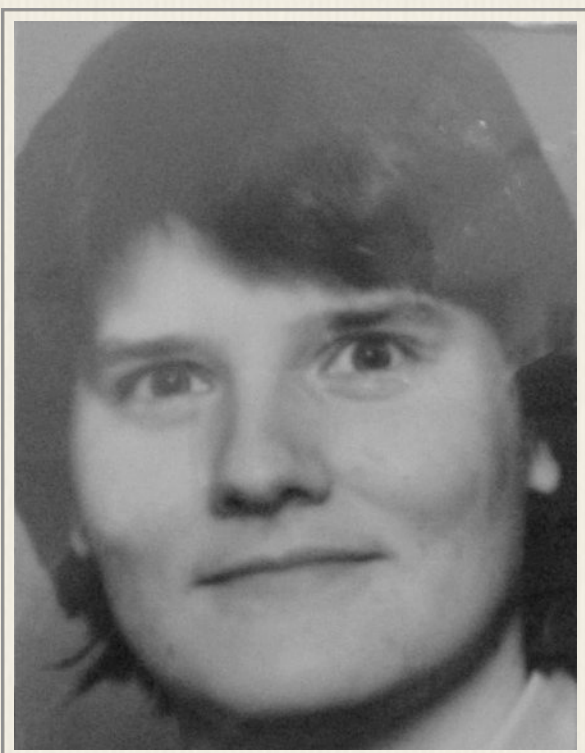

Carol Terry started her forensic pathology fellowship at FCME in 1995. She remained on staff at FCME until 2004, when she went to work in nearby DeKalb and Gwinnett Counties. She now is Chief ME for Gwinnett County.



Fredrick “Rick” Hellman trained in Philadelphia and joined the FCME Staff in 1996. In 1997, he was one of the forensic pathologists to leave FCME and work with the GBI. He later returned to the Philadelphia area.

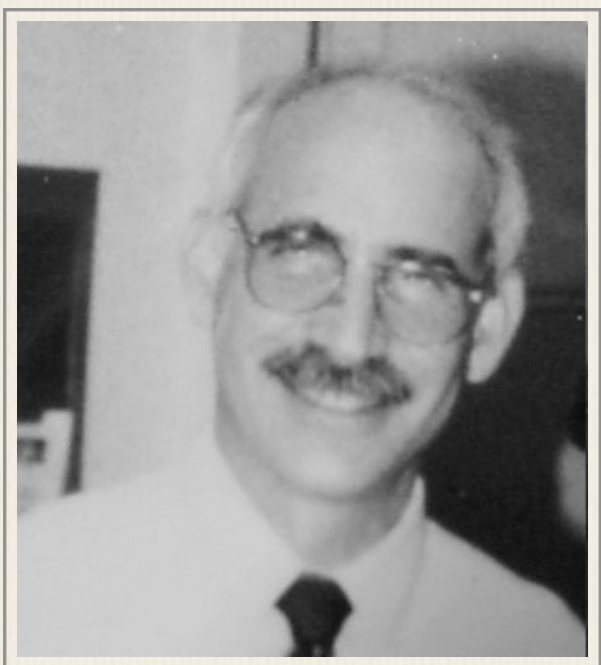

Eric Kiesel trained in Seattle, practiced forensic pathology in Washington state, then joined the FCME staff as Deputy Chief ME in 1997. He served as Acting Chief Medical Examiner in 1998. Eric left FCME in 2007 when he returned to Washington state (Tacoma).

FCME Pathologists of the 70s

In reviewing old log books, it appears that the following were among pathologists who did autopsies for the Fulton County Medical Examiner during the 1970s:

- Robert Stivers (deceased)
- Saleh Zaki
- Lawrence Alligood
- Eugene McNatt
- Joseph L. Burton (late 1970s)
- Jack Bechtel
- Charles P. Garrison (late 1970s)
- Steve Phillips (late 1970s)

None of the above practice forensic pathology today, except for Joseph Burton who does private consulting. Among the above, Stivers, Zaki, Alligood, and Burton did the most autopsies. Zaki and Phillips are board certified in forensic pathology.



The “Wall of Fame” at the Fulton County Medical Examiner’s Center bearing photographs of the nearly 40 people who have trained formally or informally in forensic pathology at FCME since 1979. James Metcalf was the first official fellow in 1979.

**Fulton County Medical Examiners Center
Organizational Chart 2012**

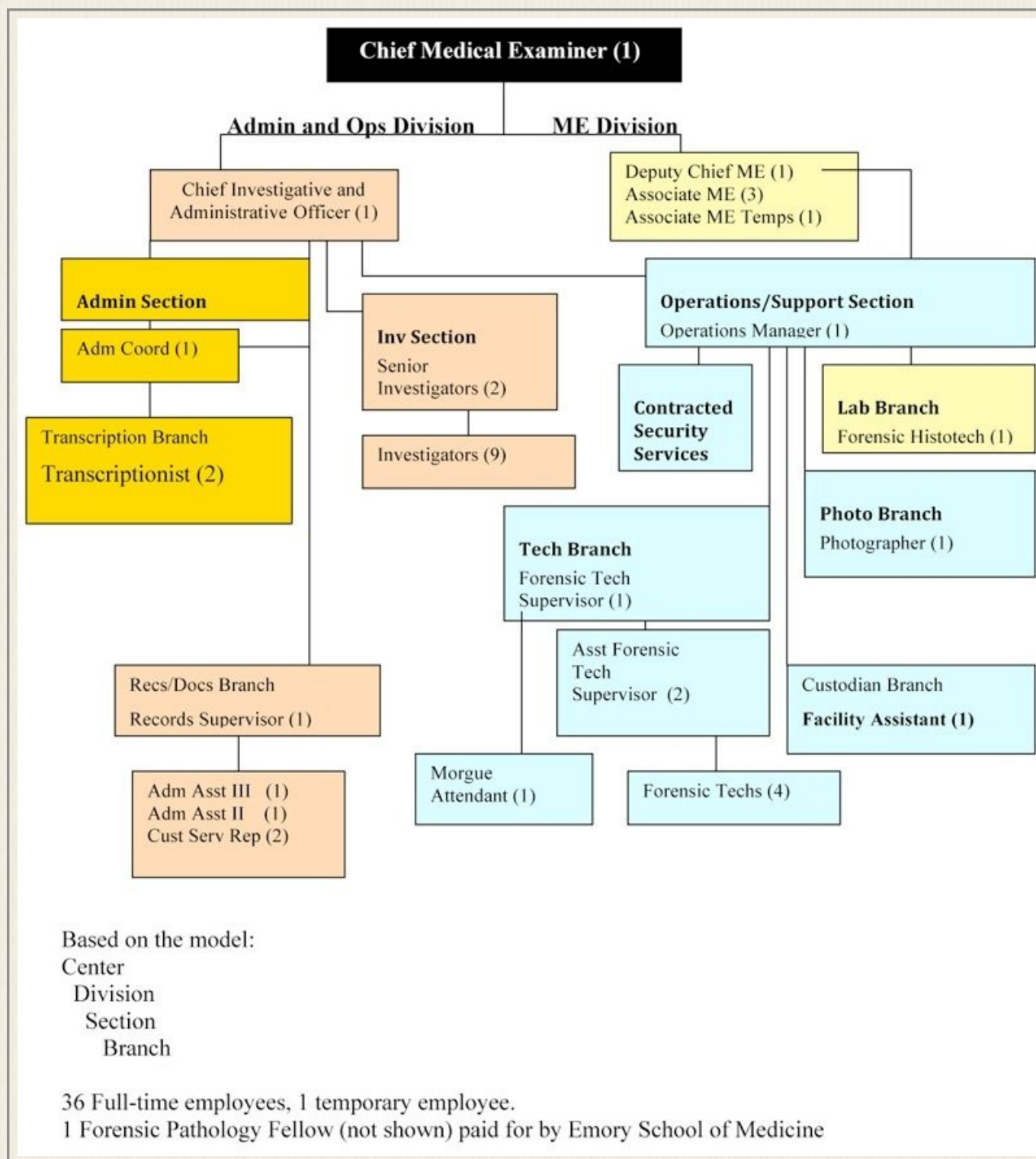

Based on the model:

Center
Division
Section
Branch

36 Full-time employees, 1 temporary employee.

1 Forensic Pathology Fellow (not shown) paid for by Emory School of Medicine

Other Information

Forensic Pathology Fellows

James Metcalfe, MD, Signal Mountain, TN (1979-80)

Randy Hanzlick, MD, Atlanta, Georgia (1982-1983)

Larisa Reifman, MD (1983-84)

Wayne Ross, MD, Bethlehem, PA (1985)

Beyla Galanter, MD (1985)

Donna Franco Jove, MD

Gerald Gowitt, MD, Atlanta, GA (1986)

Janet Pillow, MD, Leesburg, FL (1987)

Keith Norton, MD, Columbus, OH (1987)

David Rydzewski, MD, Carrolton, GA (1988)

Thomas Young, MD, Kansas City, MO (1988)

Steven Dunton, MD, Montgomery, AL (1989)

Mark Koponen, MD, Grand Forks, ND (1990)

Anthony Clark, MD, Moultrie, GA (1991-92)

Brenda Reames, MD, Bossier City, LA (1991-92), (Deceased 1999)

Cliff Nelson, MD, Portland, OR (1993-94)

Tom Parsons, MD, Washington, DC (1994-95)

Carol Terry, MD, Atlanta, GA (1995-96)

Geoffrey Smith, MD, Atlanta, GA (1995-96)

Delbert Van Deusen, MD, Houston, TX (1996-97)

Cameron Snider, MD, LaFayette, LA (1997-98)

Mario Mosunjac, MD, Atlanta, GA (1998-99)

Keith Lehman, MD, Atlanta, GA (1998-99)

Joyce deJong, DO, Lansing, MI (1998-99)

Kris Podjaski, MD, Leesburg, FL (1999-2000)

John Younes, MD, Winnipeg, Canada (1999-2000)

Kay Fellows (2000-2001), Palatka, Florida

Allan Bennett (2000-2001), Charleston, South Carolina

Christie Elliott (2001-2001), Reno, Nevada

Michele Stauffenberg (2001-2002), Remained on staff at FCME
Steve Sgan (2002-2003), Tallahassee, FL
Karen Sullivan (2002-2003), Atlanta, GA
Eric Eason (started July 2003), Atlanta, GA
Susan Lee Anne Martin, MD (Started August 2004), Birmingham, AL
Jason K. Graham, MD (2005-2006), New York, NY
Stacey L. Smith, MD, (2006-2007), Houston, TX
Steven P. Atkinson, MD (2007-2008), Atlanta, GA
Stacey Tate, MD (2008-2009), Atlanta, GA
Kelly Rose, MD (2009-2010), Newberry, SC
Rhome Hughes, MD (2010-2011), San Antonio, TX
Anindita Issa, MD (2010-2011), Atlanta, GA
Jennifer Gardetto, MD (2011-2012) Tucson, Arizona
Emily Gorman (Birmingham, AL) will begin July 2012

Office Information

Fulton County Medical Examiner's Center

430 Pryor St SW
Atlanta, GA 30312

Phone: 404-613-4400

Fax: 404-730-4504

Website: www.fcmeo.org or <http://www.fultoncountyga.gov/me-home>

Fully Accredited by NAME since 20002.

Population served = 1,000,000

2012 Annual Budget = \$3,784,793

Historical Office case Load Information				
Year	Homicides	Suicides	Traffic Fatalities	Other Accidents
1988	243	76	147	182
1989	275	98	149	193
1990	252	85	130	159
1991	237	87	104	161
1992	219	105	109	156
1993	244	86	128	171
1994	233	86	151	170
1995	211	78	124	171
1996	235	99	139	190
1997	185	81	122	170
1998	188	73	157	222
1999	183	100	127	207
2000	172	76	143	192
2001	171	87	125	265
2002	203	83	125	221
2003	181	79	113	276
2004	159	90	137	240
2005	145	78	130	262
2006	149	77	132	245
2007	182	86	121	275
2008	156	84	119	255
2009	129	86	111	233
2010	146	101	80	266

* Indicates on-site scene investigation

**Indicates cases in which body was examined by an investigator and/or medical examiner

Procedural Statistics						
Year	Total Cases	Certified	Autopsies	External Exams	Scenes*	Total Bodies
Examined**						
1997	2109	1380	812	160	776	1180
1998	2234	1497	966	248	888	1424
1999	2199	1407	885	304	842	1357
2000	2098	1349	784	331	832	1331
2001	2014	1361	831	355	885	1406
2002	2063	1326	843	302	930	1322
2003	2298	1312	860	412	960	1554
2004	2254	1324	874	310	883	1312
2005	2171	1322	887	369	896	1427
2006	2212	1401	921	436	890	1495
2007	2238	1403	1002	365	921	1482
2008	2271	1386	940	303	894	1420
2009	2371	1418	893	456	856	1441
2010	2477	1416	910	367	848	1414

* Indicates on-site scene investigation

**Indicates cases in which body was examined by an investigator and/or medical examiner

Georgia Death Investigation History Pre-1970

-Randy Hanzlick, MD

February 2002

NOTE: The history presented here is derived in part from documents but much of it is based on the memories and words of others. This history is provided as part of a NAME project to document the history of death investigation in each state prior, and up to the establishment of NAME in 1966.

Introduction and Pre-Georgia History

In reading Georgia's first Constitution of 1777, it seems clear that the term "coroner" was already quite familiar and in general use in Georgia. Article XI states "In case of absence of the chief-justice, the senior justice on the bench shall

act as chief-justice, with the clerk of the county, attorney for the State, sheriff, coroner, constable, and the jurors.” This is the only mention of the coroner in that Constitution. “Coroner” is not defined, nor are the job duties associated with that position. Thus, one would surmise that everyone already knew what a coroner was and what the coroner did. Indeed-- that is the case—and here’s why.

Remember that James Oglethorpe was English and arrived in 1733 in what is now known as Georgia. Already, when Oglethorpe arrived in what became Savannah, “coroners” had existed in England for more than 600 years. They were “old hat” in England and part of English common law. In 1194, the Articles of Eyre required that 3 knights and a clerk in each district attend each death in the district. These elected agents were referred to as “custos placitorum coronae,” or “keepers of the pleas of the crown.” They were called “crowners,” and the term “coroner” obviously grew from the Latin word “coronae.” The crowners had several missions. One was to determine how the death occurred. A second had to do with investigating possible suicides, which were prohibited and resulted in forfeiture of assets to the Crown. A third task was to serve in a fiduciary capacity to appropriately dispose of assets of the estate. They could hear and try pleas of the Crown.

21 years later in 1215, however, the Magna Charta restricted coroners and other individuals from holding pleas of the Crown. In 1276, the Parliament’s Statute de Officio Coronatoris described coroner’s duties to “enquire when anyone dies in prison, or comes to a violent or sudden end, and by what manner he came to his end.” These provisions continued to be regarded as common law. By the 1400s, justices of the peace had assumed the fiduciary duties formerly conducted by coroners. So, 332 years before Oglethorpe left England to head toward North America, coroners were defined, their duties were known, and their efforts were concentrated on death investigation. The colonists brought these concepts to New England in the early 1600s, and Oglethorpe followed suit in his trek to Georgia in 1732-33. By the time Oglethorpe arrived, autopsies had already been performed in New England, such as an autopsy in Hartford, Connecticut in 1632 to determine whether a young child may have died from witchcraft.

Early Georgia

From the time Oglethorpe founded Savannah in 1733 under the Charter granted by King George II, through the time Oglethorpe had his final departure back to England in 1743, and further still while Georgia was a Crown Colony and the British withdrew in 1782, Georgia followed English Common law. Thus, coroners probably existed during all these times, and almost assuredly after 1755 when the Royal Government was established in the Crown Colony. An Act of April 11, 1768 describes the fees allowed for the coroner for holding inquests. In 1784, it was reaffirmed that the common laws of England that were in force in Georgia in 1776 were still in full force and that coroners were governed by the common law of England. However, good documentation of the English common law and statutes was hard to come by, and in 1823, the Georgia General Assembly enacted legislation which set forth the duties and functions of the coroner. Such provisions carried forth in all revisions of Georgia Code into the 20th Century.

The only time the word “coroner” appears in any of the 10 Constitutions of Georgia that have been in effect since 1777 is in the original Constitution as discussed above. Coroners in Georgia have not been considered constitutional officers. Rather, they have been regarded as public officers. Coroners did have judicial-like authority. They could hold inquests, impanel a jury, compel the presence of witnesses, examine witnesses under oath, issue warrants for arrests of alleged perpetrators of homicides, and require witness to appear at criminal trials.

Of course, as the English settlers came to Georgia and other parts of America, they didn't all just stay here. Some went back and forth, and emerging concepts in England came back with them. In England, for example, changes to coroner laws in 1836 and 1887 improved coroner death investigations by providing for a physician's presence at inquests and allowing for the coroner to order an autopsy. Such concepts were brought to New England and other colonies. These were important events because it was recognized that death and dying involve medical issues, and medical professionals were brought into the death investigation processes of coroners. It is important to realize that there was no requirement for coroners to have medical training. This is still true today in Georgia and in some other parts of the United States. In Georgia, specifically, it was not until the mid-1900s that medical doctors began to be more involved in death investigation, and it was not until the

late 1980s the medical doctors trained in death investigation began to play a significant role in state-wide death investigation in Georgia.

When the original Georgia Constitution went into effect in 1777, there were 8 counties. Through the 10 different Georgia Constitutions, 159 counties have emerged. The Constitution of 1877 allowed for no new counties. An amendment of 1904 limited the number of counties to 145. Additional amendments in 1906 and 1912 added 3 more. The current Constitution defines a ceiling of 159 counties which is how many there are today. Georgia has more counties than any other state except Texas. That means Georgia also has more coroners than any other state except Texas. At virtually every county courthouse in Georgia stands a historical marker which explains for whom the county was named, other famous locals, and important public officers including the name of the coroner when the county was established. This tells us that coroners have been ingrained in Georgia county government for a long time and are important. It makes sense. After all, dying is one of the only things that all people do, and somebody needs to address the issues when a death occurs.

Preparing a complete report of all coroners in all counties since each county was formed would be an almost insurmountable, if not impossible task. The State of Georgia has not kept state records on these positions and necessary records may not even exist in many of the counties, especially back to the beginning of county history. An account of each coroner, their background, main occupation, and interesting death investigations would probably be enjoyable reading, but collecting the necessary information would probably fall upon county historical societies which may have other interests, different priorities, and insufficient resources to find and report this information. Just think about it. There are 159 counties. Many have existed for more than 100 years and some for more than 200 years, and a coroner's term has typically been 2 to 4 years. It's conceivable that there have been 2000 to 4000 coroners or more in Georgia's history. What a biography and historical account that could be!

As previously mentioned, the Georgia Constitutions have not specifically defined coroners or their duties. However, the Constitutions, such as the 1877 version, do define certain criteria for county governments, including provisions that

there be certain county officers, and that there be uniformity in the types of county officers from one county to another. The nature of these county officers is, according to the Constitution, determined by the Georgia General Assembly (Legislature). The legislature has enacted laws that require certain county officers in each county such as sheriff, tax collector, coroner, and others.

Today, in Georgia, 154 of the 159 counties still have the elected office of coroner. Coroners serve 4 year terms and may be re-elected without term limitations. Requirements are minimal. One must be a registered voter and live in the county where the office is being sought, be at least 25 years of age, possess a high school diploma or equivalent, have no felony convictions, complete a basic training course, file an affidavit attesting that qualifications have been met, and attend yearly update training courses. In Georgia, deaths occurring in counties having a coroner are first reported to the coroner. The coroner then notifies the medical examiner system operated through the Division of Forensic Sciences (DOFS) within the Georgia Bureau of Investigation (GBI; see below), and arrangements are made for transport and postmortem examination, if needed. In the past, a high portion of coroners in Georgia have been funeral directors. With time, however, the percentage of funeral directors has decreased and the office of coroner is held by more and more people in other disciplines such as paramedical ones. Coroners are required to complete a 40 hour training course upon election and then attend additional 32 hours courses each year while in office.

The 20th Century

For the first 53 years of the 20th century, coroners continued to operate under the principals of English common law as clarified and set forth by the General Assembly's act of 1823, and as codified several times after that date including Georgia Code 21-2 as established in 1933. When coroners needed a physician to perform a postmortem examination, they would have to rely upon whomever was willing and available to perform such examinations. Often, perhaps, medical examinations just didn't take place. The laws did not provide specifically for physicians to assist in death investigations. It occurred mainly by happenstance.

It was not until 1953 that the first major change in death investigation occurred in 20th century Georgia. In that year, Code Section 21-2 was repealed. In its place, a new Code 21-205 was enacted and titled “The Georgia Postmortem Examinations Act.” It was substantially similar in many respects to the 1954 “Model Postmortem Examinations Act” put forth by the National Commissioners on Uniform State Laws. Obviously, Georgia had gotten early wind of the Model Act and was timely in including some its provisions, which concentrated on a move toward so-called “medical examiner systems” which could be developed in place of the time-honored coroner systems. By 1954, some regions of the country had already abolished the office of coroner and established a system in which physicians were appointed as “medical examiners,” New York City being one example and having done so in 1918. Such systems spread in the mid-20th century, especially in the northeastern United States.

The 1953 Georgia Postmortem Examinations Act did not dramatically alter the law related to coroners. What it did do, however, was establish law for a system that would improve death investigation services state wide by providing for more organized availability of postmortem examinations. It also provided, in conjunction with other state laws, that a county could abolish the office of coroner and establish in its place a county medical examiner system. County medical examiner systems are discussed in more detail below. Presently, the improvements having state-wide implications will be discussed.

Many things were happening in the 1950s in Georgia as far as death investigation is concerned. We need to take a step back for a moment to lay a foundation for discussion.

In the late 1940s, Dr. Herman D. Jones was asked by the Fulton County Police Chief to establish and direct a Crime Lab for Fulton County, which he agreed to do. The lab opened in June 1947. Dr. Jones had the same viewpoint that many have today, and that is that a crime laboratory should be independent of politics. He had declined a former invitation from Governor Arnall in the 1940s for fear of political interference. Dr. Jones was not a medical doctor. He went to college at Auburn University and Vanderbilt University and had received a doctorate in physical sciences from Columbia University. He had worked in Alabama’s toxicol-

ogy laboratory until 1942 when he moved to Atlanta as Professor of Biochemistry at Oglethorpe University. He left that position to start up the Fulton County Crime Lab in 1947. There was a Fulton County Coroner at that time.

In 1951, Governor Tallmadge asked Dr. Jones to set up a State Crime Laboratory and promised him that such a crime lab would be free of political influence. In 1952, the Georgia General Assembly worked with the City of Atlanta and Fulton County and they agreed to transfer the Crime Lab to the Department of Public Safety and make it a State Lab. This was accomplished in 1952. At first, the state lab was a three-man operation, but it grew in subsequent years. Operations were housed at the Old Confederate Soldiers Home on Confederate Avenue.

Around and prior to 1953, concern had arisen about the quality of death investigation and in 1953, the General Assembly enacted the Georgia Postmortem Examinations Act. The Act, among other things, established the Director of the State Crime Lab (Dr. Jones) as Georgia's Chief Medical Examiner and authorized the State Crime Lab to provide and conduct postmortem examination services. It is important to remember that Dr. Jones was not a medical doctor. He did, however, learn how to perform autopsies and did them as Chief Medical Examiner. Dr. Jones retired in 1969. He had been the mainstay of medical examiner services for the State for nearly two decades. During his watch, a new GBI Crime Lab was built in 1957 on Confederate Avenue on the site where the Confederate Soldiers Home had stood. . This facility housed the Crime Lab until the current State Crime Lab was opened on Panthersville Road in Decatur in the Fall of 1984.

The Georgia Postmortem Examinations Act of 1953 was a pretty good one. It described the types of deaths that needed to be investigated by coroners and medical examiners; provided for the Director of the Division to serve as the State's Chief Medical Examiner; detailed the requirements to run for the office of coroner; described procedures for coroner's inquests and the other duties coroners could perform; detailed the roles and interactions of the coroner, medical examiner, law enforcement agencies, and DOFS; and included provisions for counties that wished to abolish the office of coroner and establish a medical examiner system. The Act was originally Code Section 21-205, was modified slightly through the years and was renumbered Georgia Code Title 45 where the death investiga-

tion laws reside today. Georgia Code 45-16-1 began with the laws related to coroners, and section 45-16-20 began the section formally titled “The Georgia Post-mortem Examinations Act” which described all the specific of death investigation procedures in Georgia. Today, the law is called “The Georgia Death Investigation Act.”

In the late 1950s, Tom Compton was the elected County Coroner for Fulton County. He was an attorney who worked with the State Court. The Coroner’s Office was on the 9th floor of the County Courthouse. In 1960, Tom Dillon, MD, originally from Georgia, and a medical examiner in the Boston area, was recruited and returned to Georgia to work in the Fulton County Coroner’s Office as a coroner’s pathologist. Tom Compton himself recognized that the needs of the county were outgrowing the abilities of the coroner system and he not only advocated a switch to the medical examiner system as had occurred in other major cities in the United States, it was basically his idea. Thus, the non-physician coroner advocated change to a medical examiner system. Most assuredly, Dr. Dillon’s experience played a facilitating role. Tom Compton had been critically involved in getting the first facility built for coroner’s operations in 1961, in the renovated basement of the Steiner Building near Grady Hospital. It had been an animal research lab prior to that time.

The Office of Coroner was abolished at the end of Tom Compton’s terms and Dr. Dillon became the first Fulton County Medical Examiner in 1965, one year before NAME was established. Two younger physicians, Dr. Snell, and Dr. Robert Stivers, worked with Dr. Dillon. Dr. Snell was drafted, and Dr. Stivers continued to work there while in medical training. Upon Dr. Dillon’s death, Dr. Stivers became the next Medical Examiner for Fulton County (1970). The conversion to a medical examiner system was accomplished via state laws that allowed counties with a population of 100,000 or more people to abolish the office of coroner by referendum.

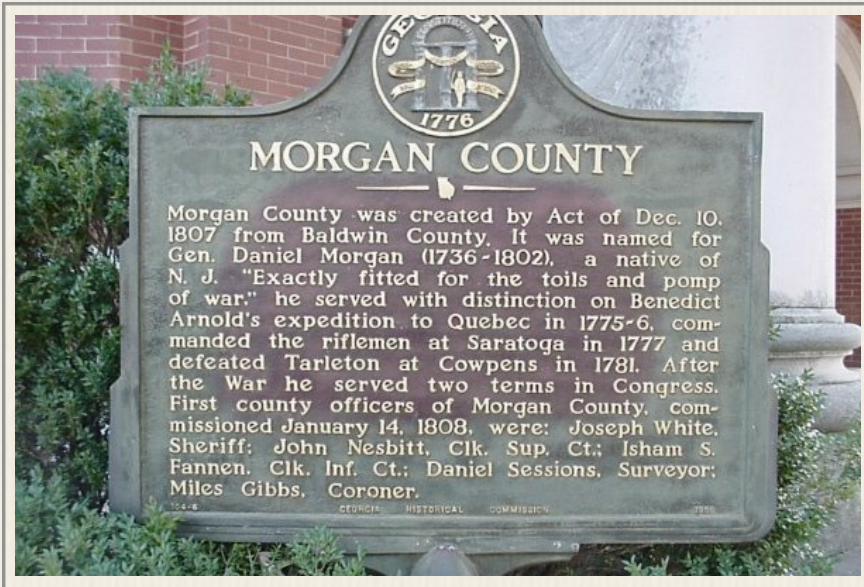

Typical County Historical Marker in Georgia, describing the formation of each county and including the name of the original coroner.

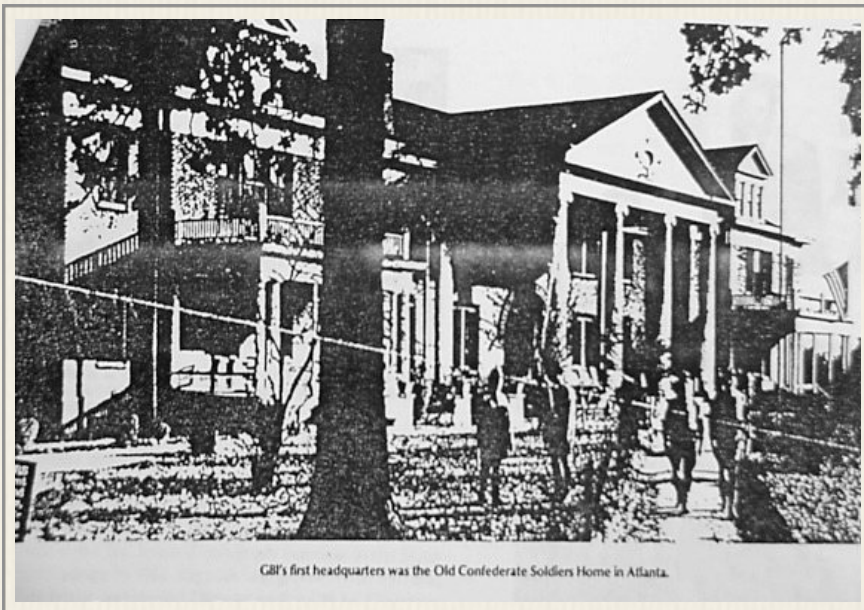

Home of the original Georgia Bureau of Investigation at the Old Confederate Soldiers Home, prior to 1957.



Home of the Georgia Bureau of Investigation Crime Lab on Confederate Avenue, Atlanta, between 1957 and 1984.

Bexar County Medical Examiner's Office 7337 Louis Pasteur



SAN ANTONIO, TEXAS 78229-4565

(210) 335-4053

FAX (210) 335-4052

www.bexar.org/medicalexaminer

Accredited by the National Association of Medical Examiners

HISTORICAL SUMMARY OF THE BEXAR COUNTY
MEDICAL EXAMINER'S OFFICE

Death investigations in early Texas are not well documented, though the laws of the Republic of Texas (1836-1946) do have references to the office of Coroner. However, these statutes do not reference death investigation practices to any significant degree, and it is likely that such investigation was quite variable and performed on an ad hoc basis on the Texas frontier. Texas became a state in 1846, and death investigation responsibilities were eventually assigned to the office of Justice of the Peace, though some early state constitutions and statutes continue to reference the office of Coroner, including discussions of inquests on dead bodies. But by 1879, death investigation was clearly vested in the office of Justice of the Peace, as codified in the Code of Criminal Procedures of that year. It remained a part of the duties of that judicial office in the majority of Texas counties with little change over the ensuing years. However, a significant change occurred with passage of legislation in 1955 that allowed for the formation of Medical Examiner's Offices in certain counties having populations in excess of 250,000. Under the law, these counties could remove the responsibility for death investigation from the Justices of the Peace and vest this authority in a physician Medical Examiner.

At that time, four counties fell under the provisions of this law: Bexar (San Antonio), Harris (Houston), Dallas and Tarrant (Ft. Worth). However, passage of the law was initially met by indifference, and none of the counties adopted the Medical Examiner System. Then, on December 5, 1955, an automobile accident occurred four blocks from the residence of one of the Bexar County Justices of the Peace. The police, thinking the victim might still be alive, rushed him to the hospital where he was pronounced dead on arrival. They then called the Justice of the Peace in the precinct where the accident occurred. He refused to hold an inquest because he felt the police should not have removed the body. The police then called the Justice of the Peace for the precinct in which the hospital was located. They asked him to hold an inquest. He refused because he was not called first. The body then remained in the hospital from the evening of the day of the accident until noon the next day when a Justice of the Peace was located who agreed to hold an inquest.

This incident was well-publicized by the media with charges of “prima donna” actions by the Justices of the Peace. At the next meeting of the Bexar County

Commissioners' Court, a majority of the Justices of the Peace, the Police Chief, and other City and County officials, recommended that a Medical Examiner System be established. Most of these individuals had made a similar recommendation in the past. It was the strong public opinion in regard to the incident that won approval for the establishment of the Medical Examiner System.

The Commissioners' Court then went on to adopt the concept of a Medical Examiner's Office. On December 28, 1955, The Bexar County Commissioners' Court authorized the County Auditor to include in the 1956 Budget the sum of \$25,000 to create the position of Medical Examiner, with the money used to defray the salary and office expenses of the Medical Examiner. On April 2, 1956, the Commissioners' Court appointed Dr. Robert Hausman as the first Medical Examiner effective July 1, 1956. He was given a salary of \$14,000 per year with an expense allowance of \$1,200. He was also allowed an assistant at \$3,600 per year with \$600 per year expense allowance, and a secretary at \$3,000 per year. The Bexar County Medical Examiner's Office became operative July 1, 1956. Dr. Hausman, took the oath of Office on July 2, 1956, and received his first case, a suicide, two hours after the ceremony. Dr. Ruben Santos was appointed Assistant Medical Examiner in the summer of 1962. After Dr. Santos had been Assistant Medical Examiner for one year, Dr. Hausman took a 2 year leave of absence and Dr. Santos became acting Chief. Dr. Hausman resigned in 1968 and was replaced by Dr. Santos who was the Chief Medical Examiner until December 4, 1980.



Dr. Robert Hausman



Dr. Ruben Santos

Dr. Vincent J.M. Di Maio was appointed Chief Medical Examiner, effective March 1, 1981, on a vote of the County Commissioners' Court of December 18, 1980. Members of the Court were County Judge Albert Bustamante and Commissioners Leo Mendoza, Jr., Tom Stolhandske, Jeff Wentworth and Tom Vickers. Under Dr. DiMaio's leadership, the BCMEO was transformed from a small, essentially one-man operation into a modern and highly respected medical examiner department. During his 25 year tenure as Chief Medical Examiner, a forensic pathology fellowship training program was established in the office, accreditation by the National Association of Medical Examiners was achieved, and the staffing and budget of the office was increased commensurate with the rapid growth of Bexar County. Dr. DiMaio's international reputation as a forensic pathologist contributed greatly to the stature of the office. Dr. DiMaio remained Chief Medical Examiner until his retirement on December 31, 2006, and was succeeded by Dr. Ran-

dall E. Frost, formerly Deputy Chief Medical Examiner, on January 1, 2007.



Dr. Vincent J.M. DiMaio



Dr. Randall E. Frost

In 1956, Bexar County had an estimated population of 710,451. The Medical Examiner's Office consisted of 3 full time and 6 part time employees. The Medical Examiner at that time, Dr. Robert Hausman, was a qualified Forensic Pathologist who performed both the administrative duties of the office and nearly all the medical-legal autopsies. In 1957, the cost to operate the Bexar County Medical Examiner's Office was 4.2 cents annually per capita. In the first 4 months of the Office, 249 deaths (16.5% of all deaths in Bexar County) were investigated: 95 violent deaths; 154 natural. 131 autopsies were performed. Blood alcohol samples were initially sent to Austin to the State crime lab. Medical Investigators employed by the Medical Examiner's Office did not begin to go to death scenes until January of 1982.

On May 15, 1958, the first Toxicologist was hired, with the first toxicology test performed on July 31, 1958 for arsenic. The first Toxicology Laboratory was set up in a 7 x 8 ft. room next to the morgue in the Robert B. Green Hospital. After several months, the lab moved to a larger room in the County Courthouse where the Administrative Office was located. In 1961, the lab and administrative department moved to the Courthouse Annex at 203 W. Nueva.

In 1969, the Administrative Office and Laboratory moved to the Robert B. Green Hospital. It remained there until October 1978 when the BCMEO moved to a new 16,000 sq. ft. building at 600 North Leona. In June 1993, the BCMEO moved to a new 52,000 sq. ft. facility on the campus of the University of Texas Health Science Center at San Antonio which it shared with the Bexar County Criminal Investigation Laboratory.

The Bexar County Medical Examiner's Office (BCMEO) is accredited by the National Association of Medical Examiners. The office operates a fully accredited training program (fellowship) in Forensic Pathology, and provides pathology resident and medical student teaching services for the adjacent University of Texas

Health Sciences Center School of Medicine and for the local military pathology training program. The Toxicology Section of the BCMEO is one of only approximately 30 institutions in the United States and Canada accredited by the American Board of Forensic Toxicology. The Toxicology and Medical Investigations Sections of the Office also offer competitive internship opportunities in their respective areas for interested and qualified university students.

Currently (2012) the office is staffed by five full time forensic pathologists (listed below with their fellowship training program) all of whom are certified in Forensic Pathology by the American Board of Pathology.

- Randall Frost, M.D., Chief Medical Examiner
(Dade County Medical Examiner's Office)
- Kimberley Molina, M.D., Deputy Chief Medical Examiner
(Bexar County Medical Examiner's Office)
- Jennifer Rulon, M.D., Deputy Medical Examiner
(Bexar County Medical Examiner's Office)
- Elizabeth Peacock, M.D., Deputy Medical Examiner
(Dallas County Medical Examiner's Office)
- Rajesh Kannan, M.D., Deputy Medical Examiner
(Bexar County Medical Examiner's Office)

One or two fellows are also trained in the office each year. The forensic pathology training program is approved by the American Council on Graduate Medical Education for two positions, but historically only one position is funded by Bexar County. Occasionally a military physician has occupied the second, unfunded, position. Physicians who have trained in forensic pathology in the office are:

Fellow Name	Entered Training	Completed Training
Dana, Suzanna E.	7/1/1983	7/30/1984
Yudt, William M.	8/1/1983	6/30/1984
Bux, Robert C.	8/8/1984	8/7/1985
Kaplan, James A	7/1/1987	6/30/1988
Brown, Tommy J.	7/1/1988	6/30/1989
Caballero, Eduardo	7/1/1989	6/29/1990
Somerset, Scott J.	7/1/1990	6/30/1991
Nielsen, Jody L.	1/1/1991	12/31/1991
Zivot, Udelle D.	7/1/1991	6/30/1992
Sikirica, Michael	7/1/1992	6/30/1993
Haas, Thomas	7/1/1993	11/15/1993
Erickson, Stephen A	7/1/1994	6/30/1995
Milovanovic, Alexander	7/1/1995	6/30/1996
Deidiker, Russell	7/1/1996	6/30/1997
Rulon, Jennifer	7/1/1997	6/30/1998
Farley, Norma J.	7/1/1998	6/30/1999
Humphreys, James L.	7/1/1999	6/30/2000
Kohlmeier, Ruth E.	7/1/2000	6/30/2001
Rouse, Elizabeth A.	7/1/2000	6/30/2001
Natarajan, Sridhar	7/1/2001	6/30/2002
Feig, James A.	7/1/2001	6/30/2002
DuPre, D'Michelle	7/1/2002	6/30/2003
Molina, Kimberley	4/1/2004	3/31/2005
Stash, John A.	7/1/2005	6/30/2006
Schmidt, Matrina	7/1/2005	6/30/2006
Kannan, Rajesh	7/1/2006	6/30/2007
Wood, Leisha	7/1/2007	6/30/2008
Kobayashi, Masahiko	7/7/2008	9/30/2009
Perez, Danielo B.	7/1/2010	6/30/2011
McClain, William D	7/1/2011	6/30/2012
Evans, Samantha	7/1/2012	Present

The office operations are divided into four sections, each led by a Section Head:

- Administration: Gloria Delgado
- Toxicology: Michael Neerman, Ph.D.
- Investigations: Jimmy Holguin
- Autopsy/Morgue: Kelley Beyer

Year	1958	1960	1970	1980	1981	1990	2000	2010
Cases reported				2638	2987	4461	8125	9969
Cases accepted	662	729	939	1393	1549	1653	2059	2253
Autopsies	325	331	332	414	736	1048	1324	1335
Scene Investigations	0	0	0	0	0	342	425	850
Toxicology tests		345	1374	1689	5031	9017	33445	81,892
Out-of-county	0	0	0	0	0	185	331	95

There are currently a total of seven clerical staff, twelve Medical Investigators, ten toxicology staff, and seven Autopsy Technicians.

In addition to having jurisdiction over deaths occurring within Bexar County, the Bexar County Medical Examiner's Office also provides forensic autopsy services for many of the smaller, predominately rural counties in the surrounding area of South and Central Texas. In such cases, jurisdiction over the case investigation is retained by the Justice of the Peace in the county of origin, but the BCMEO will provide autopsy services and professional consultation on a fee-for-service basis. In recent years, these cases have decreased somewhat due to an increase in the number of medical examiner offices and private forensic autopsy facilities in the state.

A historical comparison of case load data is shown in the table below.

The current annual budget of the office is slightly over \$4 million, with income of nearly \$1 million from fees for out-of-county autopsies, toxicology services in non-death cases, and other fees. This results in a per capita expense of approximately \$1.75 per Bexar County taxpayer for current funding of the office.

All staff Medical Examiners are required to be board certified in Anatomic and Forensic Pathology by the American Board of Pathology. The Medical Investigators in the office all receive requisite training to obtain Texas Peace Officer certification, and are also required to obtain certification by the American Board of Medicolegal Death Investigation during their first two years of employment. Many Toxicology Chemists are certified by the American Board of Forensic Toxicology, and many have advanced degrees in their field. The Chief Toxicologist is required to have a doctoral level degree.

The Bexar County Medical Examiner's Office continues to expand to keep pace with a rapidly growing San Antonio metropolitan area, with a current population of approximately 1.7 million. The goal of the Office is to continue to provide the finest in forensic pathology and death investigation services to its citizens, while maximizing efficiency in the expenditures of taxpayer dollars. We strive to provide outreach and training to the local medical community, civic groups, and law enforcement and judicial officials from Bexar and surrounding counties. To that end, an annual, highly reviewed death investigation course for police, attorneys, and Justices of the Peace has been established, and Medical Examiners give frequent presentations on topics of forensic pathology to a variety of local groups. Our staff members also support local interdisciplinary organizations such as Child Fatality Review Teams on a regular basis. The training of young physicians in the field of forensic pathology is an ongoing priority of the Office, and medical students, pathology and pediatric residents, and forensic pathology fellows train in the facility. The office has frequently hosted forensic pathologists, physicians, and investigators from other countries during visits to the United States to learn about American forensic pathology practice and death investigation.

While economic realities have constrained growth in most governmental agencies in recent years, the BCMEO has been able to maintain services at its traditionally high level of excellence because of a very dedicated staff that continually strives to increase efficiency throughout the office.

Prepared by:

Dr. Randall Frost and Dr. Vincent DiMaio

July 2012

History of the Jackson County Medical Examiner's Office Kansas City, Missouri and Missouri Death

Mary H. Dudley, MD.

August, 2012

JACKSON COUNTY MEDICAL EXAMINER'S OFFICE

I: Office Information:

Jackson County Medical Examiner's Office

660 E. 24th Street Kansas City, Missouri

(816) 881-6600 (816) 404-1345 fax

Website- <http://www.jacksongov.org>

Mary H. Dudley, MD.



Chief Medical Examiner

January, 2007 to present

The Jackson County Medical Examiner's Office (JCMEO) current jurisdiction includes Jackson County, and the surrounding contract counties of Platte, Cass and Clay.

Population of jurisdiction covered:

Jackson – As of 2010, the population was 674,158

Cass – As of 2010, the population was 99,478

Clay – As of 2010, the population was 221,939

Platte – As of 2010, the population was 89,322

Total population coverage: 1,084,897

2012 Annual Budget, approximately - \$2.7 million

- Fully Accredited by National Association of Medical Examiner's (NAME)
-1999 Reaccredited 2004 and 2009

- The Accreditation Council for Graduate Medical Education (ACGME) –
2002 Reaccredited – 2011

Jackson County Medical Examiner's Organizational Chart II. Personnel:

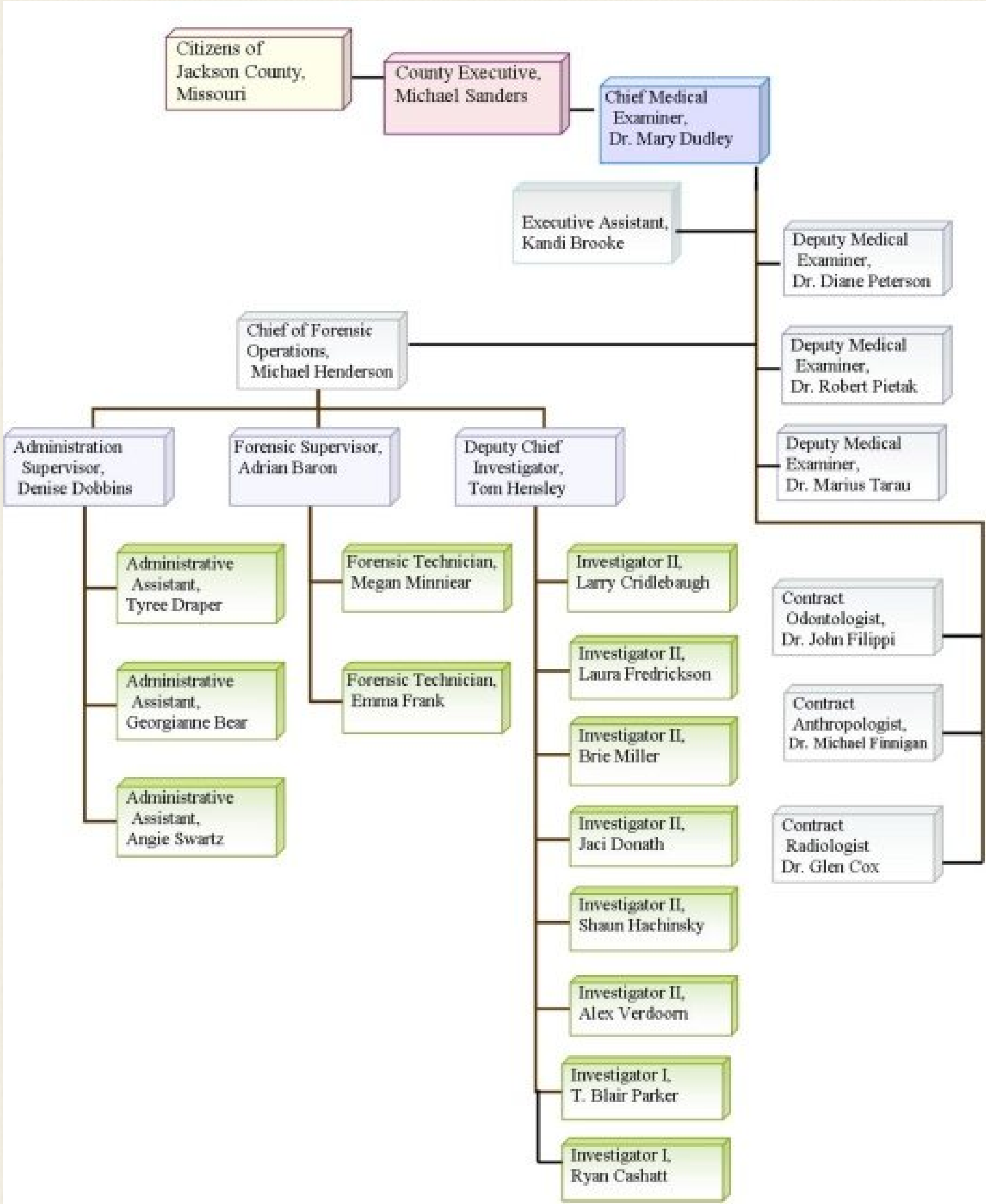

II. Personnel:

Total of 23 full-time employees: 4) Full Time Board Certified Forensic Pathologists, 1) Chief of Forensic Operations and Investigations, 1) Deputy Chief Investigator, 8) Full Time Medical Legal Death Investigators, 1) Forensic Supervisor, 2) Full Time Forensic Technicians, 4) Full Time Administrative Staff, 1) Executive Assistant to the Chief Medical Examiner, 1) Forensic Pathology Fellow (vacancy)

4 Full Time Board Certified Forensic Pathologists

- Dr. Mary H. Dudley, Chief Medical Examiner
- Dr. Diane Peterson, Deputy Medical Examiner
- Dr. B. Robert Pietak, Deputy Medical Examiner
- Dr. Marius Tarau, Deputy Medical Examiner



Mary H. Dudley, MD. • Diane Peterson, MD. • Robert Pietak, MD. • Marius Tarau, MD.

10 Full Time Medical Legal Death Investigators

- 24/7 telephone coverage for reported deaths.
- Prepares intake form on reported deaths.
- Conducts scene investigations, documenting circumstances of death through photographs, diagrams, narrative, and witness interviews.
- Acts as family liaison.
- Reports findings to the Forensic Pathologist to assist in determining the cause and manner of death.
- Documents injury and natural disease.

- Attends all death scenes.
- Involved in mass fatality preparedness.

3 Full Time Forensic Technicians

- Assisting with Forensic Autopsy
- X-Rays
- Collection of evidence
- Collection of toxicology, histology and microbiology specimens
- Documentation of clothing and property
- Release of body to funeral home

4 Full Time Administrative Staff

1 Executive Assistant to the Chief Medical Examiner

- The five administration personnel in this division of the Jackson County Medical Examiner's Office are responsible for the forensic administrative functions of the office. Our personal staff prepares payroll, maintain account payables and receivables, releasing information to families, agencies, hospitals. The transcriptionist types all autopsy reports for the Medical Examiner and staff by transcription and dictation. Personnel also send autopsy reports to law enforcement agencies, families and attorneys, and perform filing and receptions duties. Personnel perform data entry into the computer of information from the investigator's intake form, the doctor's information, death certificate, autopsy and drug and alcohol findings on each case. The receptionist provides information to callers or visitors regarding office policies and procedures, death certificate and burial handling. Additional duties include making notification of Child Fatality Review Board and to Kansas City Health Department on heat related deaths. Prerequisites for forensic administration include forensic and medical terminology, clerical typing skills and ability to handle distraught families with compassion and empathy.

Duty and Authority of the Medical Examiner:

The medical examiner has direct jurisdiction for Jackson, Cass, Clay and Platte Counties and is empowered by Missouri State Statutes #RSMo 58.720 to investigate deaths as a result of:

1. Violence by homicide, suicide, or accident;
2. Thermal, chemical, electrical or radiation injury;
3. Criminal abortions, including those self-induced;
4. Disease thought to be of hazardous and contagious nature or which might constitute a threat to public health;
5. Any person dies suddenly when in apparent good health;
6. When unattended by a physician, chiropractor, or an Accredited Christian Science Practitioner, during a period of thirty-six hours immediately preceding death;
7. While in custody of the law, or while an inmate in a public institution;
8. In any unusual or suspicious manner;
9. All child deaths, involving individuals below the age of eighteen years

III. Cases:

Case Load				
Year	Homicides	Suicides	Traffic	Accidents
2007	133	148	131	453
2008	160	163	145	371
2009	138	156	105	386
2010	149	156	124	363
2011	143	184	99	353

Procedural Statistics				
Year	Total Cases	Autopsies	Ext Exams	Scenes
2007	2312	560	489	733
2008	2351	521	518	766
2009	2324	653	392	1147
2010	2217	569	464	1223
2011	2195	502	466	1255

IV. Office Accomplishments:

- In 2011, the new forensic database program, VertiQ and electronic death certificate system, Missouri Electronic Vital Records (MoEVR) systems were implemented.
- The Jackson County Medical Examiner's Office (JCMEO) has teamed with the Mid America Regional Council (MARC) in an effort to raise efficiency in response to mass fatality events and received approximately \$148,000 from MARC for the purchase of mobile morgue equipment, as well as a customized 53 foot refrigerated trailer necessary for temporary storage of decedents. With the joint effort of the Mid America Regional Council, at little cost to the Medical Examiner's Office, our office is capable of responding to a mass fatality event with less assistance from federal agencies.
- Four members of the DMORT 7 team received Certificate of Recognition for their assistance in the recovery efforts in Joplin, Missouri to assist in identification of the tornado victims.
- Our office assisted in creating a regional 11 county team, Kansas City Regional Mortuary Operational Response Group (KCRMORG), to train and prepare for mass fatality events.
- The JCMEO is very supportive of organ and tissue donation and aims for zero denial rate.
- The Jackson County Medical Examiner's Office (JCMEO) was recognized by the Midwest Transplant Network (MTN) for their efforts in tissue donation.

Chief Medical Examiner Dr. Mary Dudley and members of her staff received the “Outstanding Achievements in Tissue Donation” award at the Medal of Honor Hospitals and Donation Champions in both 2010 and 2011.

V. Publications/Research/Presentations:

- Dudley, MD, Carson, HJ, Lingamfelter, DC, Hensley T, Frank, EL, Tarau, M; Leptospirosis Presenting as Presumptive Pandemic Influenza a (H1N1) Infection; National Association of Medical Examiners, Baltimore, MD. Nov. 2012
- Frazee C, Uttam G, Peterson D, Pietak R, Dudley MH; “Bath Salts: Observations and Results from Eight Cases poster presentation; The Society of Forensic Toxicologists” annual meeting. July 2012, Boston, MA
- Dudley MH & Chapman B, et al. “Death of a Six-Year-Old Boy with Mental Retardation: Accident versus Child Abuse” Journal of Forensic Science, July 2012
- Peterson D, Frazee C. Garg U., Dudley MH, “Case Report of a Death Involving Methylenedioxypropylamphetamine (MDPV) from Bath Salt Use” poster: February, 2012 American Academy of Forensic Science Conference Atlanta, GA.
- Jares, Morgan, Reiner, Dudley, Herrera, Hensley, Lane, Minniear; “What Medical Examiners, Coroners, and Forensic Pathologists Think About Tissue Donation: A Survey”; AATB 35th Annual Meeting Scottsdale, AZ. Sept. 8-12, 2011
- Dudley MH, Hensley T, Morgan C., Lane S., Minniear M. “A Review of Coroner and Medical Examiner Opinions Regarding Tissue Donation Issues in the United States” poster presentation; National Association of Medical Examiners Conference Seattle, WA. August, 2011
- Dudley MH, Hensley T, Cai J, Hoff G, Edwards JM, Haldiman L; “Infant Death and Sleep Environment” poster presentation. National Association of Medical Examiners Conference Seattle, WA August, 2011;
- Dudley MH, Fleming S, et al. “Fatality Involving Complications of Bupivacaine Toxicity and Hypersensitivity Reaction: A Case Report” Journal of Forensic Sciences; April, 2011

- Dudley MH, Carson H, et al. “Severe Leptospirosis Similar to Pandemic (H1N1) 2009, Florida and Missouri, USA.” CDC Publication June, 2011 17:6
- Dudley MH, Fleming S., et al. “Marcaine” poster presentation; February 2011; American Academy of Forensic Science Conference Chicago, IL.
- Dudley MH, Knoblauch J, et al. “Psilocin Related Accidental Death: A Case Study”. ToxTalk Publication June/July 2011
- Dudley, MD & Fleming S., et al. “Anaphylaxis: Fatal Hypersensitivity Reaction to Carboplatin”; National Association of Medical Examiners, Cleveland, OH Oct 2010
- Frazee, Dudley, MD, Fleming, Garg, Lingamfelter and Sabharwal; “Huffing: Two Deaths Involving 1,1-Difluoroethane” Poster presentation, SOFT Annual Meeting Richmond, VA. Oct 2010
- Dudley M.H, Pons-Sepsis, A. “Expanding the Scope of Practice: The Forensic Nurse’s Administrative Role in a Medical Examiner’s Office”; International Association of Forensic Nurses Pittsburgh, PA Oct 2010
- Dudley MH, Parker A; “Fatal Fall of a Nine-Month- Old Infant” American Society of Forensic Pathology Check Sample No. FP 10-8 (FP-359) May 2010
- Carson HJ, Knight LD, Dudley MH, Garg U, et al. “A fatality involving an unusual route of fentanyl delivery: Chewing and aspirating the transdermal patch” Legal Medicine 12 (2010) 157-158
- Carson HJ, Dudley MH, et al. “Severe Leptospirosis with Presentations Similar to Pandemic (H1N1) 2009 Florida and Missouri “USA Emergency Infectious Diseases-10-0980 Jun 2010
- Dudley MH, Fleming SW, Porter WR, Frazee III CC, Garg U, Gidwani RM, and Sabarwal KD. Anaphylaxis: Fatal Hypersensitivity Reaction to Carboplatin: A Case Study. Forensic Pathology Check Sample, FP 10-7. Chicago, IL: ASCP; 2010
- Dudley, Fleming, Frazee, Garg, Knight, and Young; “Deadly Ingestion Involving Zolpidem, Clonazepam And Ethanol: A Case Report” poster presentation;

2009 Annual Society of Forensic Toxicology meeting, Oct 18-23, 2009, Oklahoma City, Oklahoma

- Dudley M. H., Hensley S. T.; “Management of Multi-Vehicle Accident with Multiple Fatalities Single Vehicle MVA-Determining Cause & Manner of Death” National Association of Medical Examiner’s Annual Meeting, San Francisco, California, Sep 11-16, 2009
- Knight, Dudley, Fredrickson, and Stueve; “Young Drivers Over-Represented In Traffic Fatalities In Missouri: Retrospective Review Of Young Driver Deaths In A Large Metropolitan Jurisdiction, 2006-2008, With An Eye Toward Prevention”; Poster presentation, Annual Meeting of the National Association of Medical Examiners, San Francisco, California, September 11-16, 2009
- Dudley, M.H.; “Role of the Coroner/Medical Examiner, Mass Fatality, Crime Scene to Trial- a Quadruple Homicide Case Study (Carr Case)”, National Academy of Sciences Report, SUIDI; Wisconsin Coroner Medical Examiner Association Conference; June 8, 2009; Au Claire, Wisconsin
- Fleming S, Frazee III CC, Garg U, Dudley M, Knight L, et al “Deadly Ingestion Involving Zolpidem, Clonazepam and Ethanol: A Case Report” ToxTalk. 33(4): 15-17, 2009
- Dudley, Goldschmidt, and Hensley; “Commotio Cordis: A Forensic Science Perspective”; AAFS Annual Meeting, Denver, Colorado, Feb 16-21, 2009
- Dudley MH, “Application of Lean Quality Management Theory to Forensic Autopsy Service” poster presentation; National Association of Medical Examiners annual meeting September, 2008 Louisville, KY
- Fleming S, Frazee CC, Garg U, Johnson, Dudley MH, et al; “Toxicological Findings of Dicyclomine and Morphine in a Deceased Cancer Patient” Tox Talk, Spring 2008, Vol 32, Issue 1
- Dudley, M.H., Fredrickson, L; An Example of the Importance of Scene Investigation by a Medico-legal Death Investigator in Providing Clues to the Cause and Manner of Death, National Association of Medical Examiners Annual Conference, October 2007; Savannah, Georgia

- Dudley, M.H., Hensley, S.T.; Cold Case Serial Murders, National Association of Medical Examiners Annual Conference, October 2007; Savannah, Georgia
- Dudley and Sciotto “Mitral Valve Prolapse and Promyelocytic Leukemia Associated with Fatal Stroke” Check Sample ACSP, Aug 2007

VI. Forensic Pathology Fellowship:

Since 2002, Jackson County Medical Examiner’s Office has offered a 1 year ACGME accredited forensic pathology fellowship. The program’s first fellow was Dr. Miguel Laboy in 2005. In 2007, Dr. Laboy was hired at JCMEO as a Deputy Medical Examiner. Dr. Laboy currently serves at Medical Examiner for Forensic Medical Management Services in Davidson County, Tennessee. In 2009, Dr. Harry Carson attended the fellowship program; he currently serves as Anatomic & Clinical Pathologist at Mercy Hospital in Iowa City, Iowa. The program received ACGME re-accreditation in 2011.



Miguel Laboy, MD. 2005 - 2007 • Harry Carson, MD. 2009 - 2010

VII. Pathology Residents Rotation:

We offer one-month forensic pathology rotation to in the training of University of Missouri-Kansas City (UMKC) and The University of Kansas Medical Center

(KUMC) residents in Pathology, Children's Mercy Hospital Fellows in Pediatric Pathology and Child Abuse Pediatric Fellows during one month rotations.

The Chief Medical Examiner serves as Associate Clinical Professor, and the 3 Deputy Medical Examiners serve as Clinical Assistant Professors at both KUMC and UMKC.

Academic involvement through research, education, and training include sharing knowledge and skills with the next generation of Forensic Pathologists and Death Investigators.

- JCMEO hosts a monthly forensic lecture series to Pathology Residents.
- Continuing education lecture on "Sudden Unexpected Infant Death Investigation and Sleep Environment" to Children's Mercy Hospital staff.
- Lectures on "Body Farm/Death Investigation" and "Autopsy/Toxicology" for Practicum Students of UMKC Dental School

VIII. Public Training and Public Service

The Chief Medical Examiner, 3 Deputy Medical Examiners and Medical Legal Death Investigators provide education and training to the communities and agencies we support. To better address certain priorities, the JCMEO has in-house committees to focus on both short-term and on-going needs. Select members of these committees often participate in public education or interagency informational seminars.

Hospital Liaison Committee, created to educate local hospitals on forensic issues and proper reporting of deaths.

- Hospital presentation on "Reportable Deaths to the Medical Examiners Office" at a local hospital educating ER nurses and ICU nurses.
- Local hospital presentation on "Forensic Nursing and the Trauma Patient" to local sexual assault nurses.

Community Liaison Committee, formed to create marketing materials to use at schools, colleges, etc. regarding careers in forensics. Select members of these committees often participate in public education or informational seminars.

- Motor Vehicle Re-enactment with the Independence Fire Department to high school students.
- Presentation on “Death Investigator’s Role During Scenes” at the Junior Police Academy
- Mock accident assembly for students at Park Hill South High School.
- “Death Investigation and Crime Scene Investigation” presentation at Fort Osage High School career day.
- Participation in a question and answer session at the Adhoc Group Against Crime for family of homicide victims.
- Presentation to radiology technology students on Forensic Pathology.

IX. Interagency Coordination:

It has always been a high priority of The Medical Examiner’s Office to create and maintain great working relationships with all outside agencies, including law enforcement, attorneys, organ and tissue agencies, and health departments. JCMEO has improved community relationship with associated agencies in public health and safety, mass fatality preparation and prevention with our community partners.

- Presentation to members of a regional group of agencies; Fire/EMS, Police, Missouri Department of Transportation, tow truck industry, Missouri Department of Natural Resources, discussing Traffic Accident Management and Scene Safety for first responders.
- Crime scene testing for fingerprinting with the Kansas City Police Department.
- “Wound Recognition of Gunshots”, “Blunt Force Trauma” and “Penetrating Trauma” lectures at the KCMO Police Academy, Metro Homicide Squad Training

- Lecture on “Emergency Preparedness, Capabilities of the MEO” and “Experiences in Joplin” to State Emergency Management Agency (SEMA) representatives.
- “Basic Death Investigation” and “Mass Fatality” presentation for members of the Jackson County Sheriff’s Department.

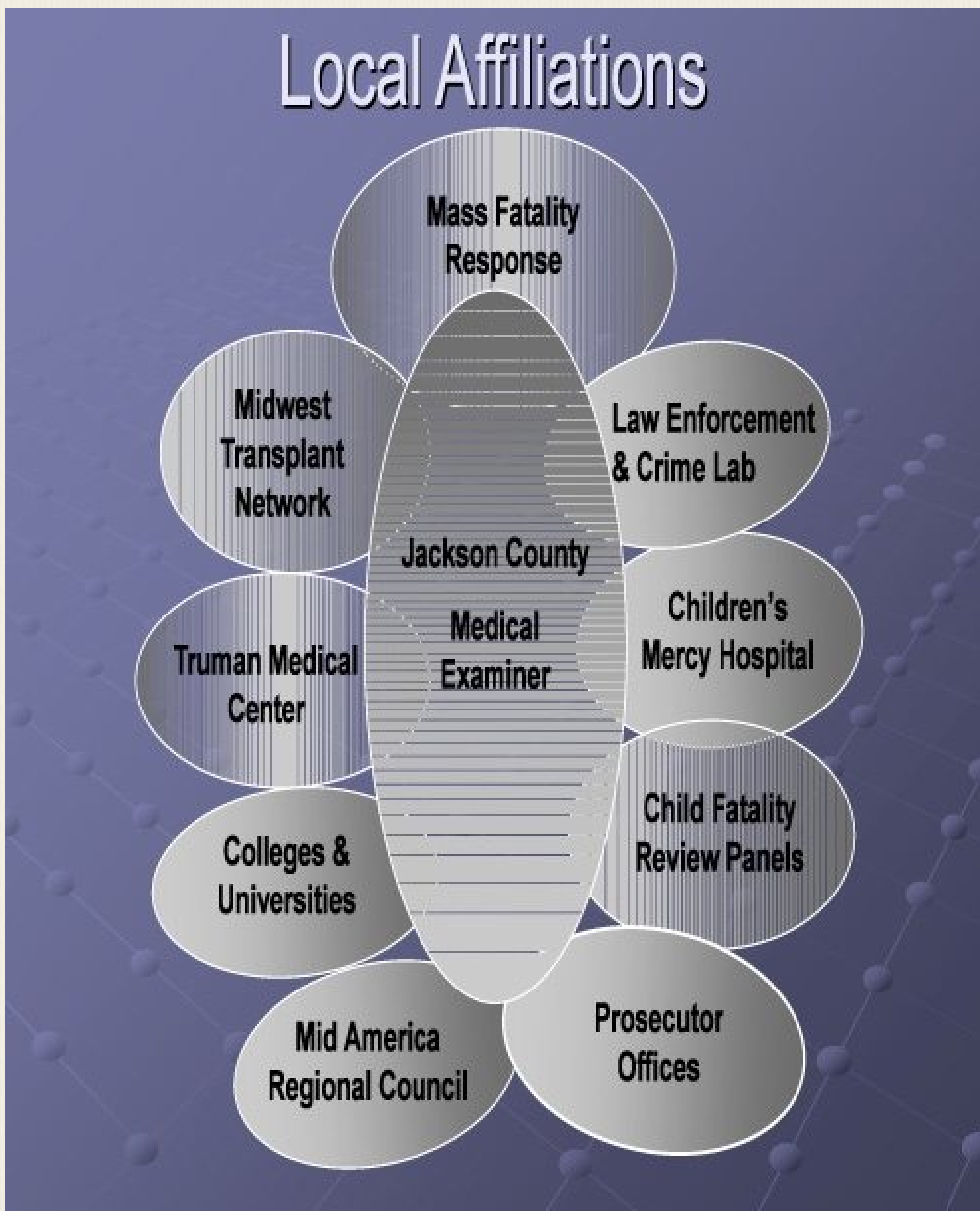

- Presentation “Overview on the Medical Examiner’s Office” at the Grain Valley Police Citizens Academy.
- Attendance at the State Emergency Management Agency New, Madrid Exercise in Jefferson City.
- Participation in “Gunshot Residue and Blood Spatter Training” at the Jackson County Shooting Range.

X. Disaster Management and Readiness Program:

Kansas City Regional Mortuary Operational Response Group (KCRMORG)

For the past 5 years the Jackson County Medical Examiners Office has been working in conjunction with the Mid-America Regional Counsel in the area of mass fatality preparedness and response. In 2011 the Jackson County Medical Examiners Office received over \$200,000.00 in mass fatality equipment from the Mid-America Regional Counsel. The equipment consisted of a customized 53ft refrigerated trailer and several components of morgue equipment that will allow us to set up mortuary operations outside the Medical Examiners Office during a mass fatality event. This equipment included generators, power cords, autoclave, lights, body bags, freezer, tarps, hot water heaters, plastic utility tables, PVC pipe for morgue wall construction, autopsy tables, and other operating equipment. The Jackson County Medical Examiners added to the equipment by purchasing PPE, administrative supplies, pathology, anthropology, x-ray, dental x-ray and several other operating supplies. With the equipment purchased by the Mid-America Regional Counsel and the Medical Examiners Office, there is approximately \$500,000.00 worth of mortuary equipment which will enable emergency mortuary response team. Members are from the Kansas City Regional area from both Missouri and Kansas. This team is called the Kansas City Regional Mortuary Operational Response Group and rosters approximately 100 professionals from several aspects of forensic investigation. This team is responsible for the response and management of a mass fatality event and can be deployed by the Medical Examiner or Coroner of the effected area. The Jackson County Medical Examiners Office is responsible this equipment, team training and is the lead agency for the KCR-MORG. Members of the Kansas City Crime Lab, Johnson County Crime

Lab, Dental School, First Call Morgue, Speaks Funeral Home, Boone County Medical Examiners Office, Miami County Coroners Office, Wyandotte County Emergency Management, Jackson County Sheriff's Department and the Jackson County Medical Examiners Office make up this response team. This team will be able to respond within a short notice and will be under the jurisdiction of the local Medical Examiner or Coroner. Having the resources within the Region, and being able to respond and complete a mass fatality event with little assistance from the Federal Agencies, demonstrate the hard work and dedication that the local and regional government authorities have put forth for the preparedness and management of a mass fatality event.

XI. Death Certification:

Originally, the Jackson County Medical Examiner's Office death certificate was typed on an IBM electric typewriter and only initiated for deaths in Jackson County. Once the medical examiner's portion of the death certificate was completed by the clerk, and signed by the doctor, the original is mailed to the funeral home. Over the years the death certificate forms have changed.

Presently, the office issues death certificates for Jackson, Clay, Platte, and Cass County. These death certificates are required by state law to be done electronically (on-line) by the Funeral Homes, Certifying Physicians and Medical Examiner/ Coroners, who have been trained by the state. At this time, only 50% of the death certificates are done electronically, but this should increase once more funeral homes receive their training by the state. The electronic death certificate has improved the efficiency of the process of death certification allowing families to receive the completed death certificate sooner, reduces the number of errors and ensures proper cause and manner of death completed by the Medical Examiner/ Coroner.

XII. A History of Recording Deaths and the Coroner/Medical Examiner System

In 1812, 5 original territories formed to make up the State of Missouri: Cape Girardeau, St Louis, New Madrid, St Genevieve, and St Charles. As pioneers

moved westward in the 19th century, the Missouri General Assembly declarations authorizing county formations occurred throughout the state. On December 15, 1826 the General Assembly of the State of Missouri declared Jackson County Missouri as a county. Prior to the adoption of the current County Charter in 1970, the governing body in Jackson County, Missouri, was called the Jackson County Court, a form of County government that dates back to Jackson County's formation on December 15, 1826. The County Court consisted of a legislative panel of three individuals popularly elected. Each one's title was "County Judge," which is like a county commissioner common in other areas of the country. Coroners were elected in each county. This system remained in place until 1970 for Jackson County until the Home County Charter was voted in. Information regarding Jackson County death records in Missouri was obtained from the Jackson County Historical Society, Missouri Digital Heritage and at local libraries. In Jackson County Missouri, the oldest government city or county record of death in Jackson County is found in the Jackson County probate record #1 dated September 12, 1828. On that date, Jackson County Clerk Samuel Owens, entered into permanent record, the probate record of decedent Baronette Vasques. The record was initiated by his widow Emily F. Vasques. There is no location of death, no stated date of death, time of death or cause and manner of death in the county probate record. There were no legal documents required for proof of death. This is the earliest form of county/city government documentation that a death had occurred in the county.

Government records of death in Jackson County include registry books listing deaths within rural Jackson County and the city limits of Kansas City, MO and Independence, MO. The registry books were maintained by each city and the county maintained a separate a "Death Registry from 1883-1891.

In Kansas City, the 2 registry books were simply called the "Record of Deaths, Kansas City Missouri", "Book A" (August 3, 1874 – July 31, 1889) and "Book B" (August 18, 1889 – December 31, 1898). The lists in Book A of the Kansas City register totals 14,470 names while the total names in Book B is 17,338. The first decedent listed in "Book A" was "Levi Howard who died on August 3, 1874 at the corner of 14th & Main Street.

Brief History of Vital Records in Missouri

In 1883, the Missouri General Assembly enacted legislation providing for the Board of Health to have supervision of the statewide registration of births and deaths. This supervision amounted to prescribing “such forms and recommending such legislation as shall be deemed necessary for a thorough and complete registration of vital and mortuary statistics through the state.” The State Board of Health was charged with preparing printed forms of certificates of births and deaths; these were to be provided to the clerks of the various counties and it was the duty of the county clerks to furnish the printed forms to the persons required to file birth and death reports. The law required the recording of births and deaths at the county level.

This law did not make the reporting of all births and deaths mandatory. Due to non-compliance from 1883 through 1893, the General Assembly repealed the statutes relating to the registration of births and deaths in Missouri in 1893. Most counties do have these registers, but there is enormous variation as to how complete and/or comprehensive they are.

It was not until 1910 that the General Assembly again provided for the registration of births and deaths on a statewide basis. Approved May 6, 1909, the act was to “provide for the immediate registration of all births and deaths throughout the state of Missouri by means of certificates of births and deaths and burial or removal permits; requiring prompt returns to the central bureau of vital statistics at the capital of the state, as required to be established by the state board of health, and to insure the thorough organization and efficiency of the registration of vital statistics throughout the state, and providing certain penalties.” Pursuant to this 1909 law, all births and deaths that occur in Missouri are reported to the Missouri Department of Health and Senior Services. The Bureau of Vital Records maintains these birth and death records.

No vital records were kept on the state level before 16 August 1909. The Bureau of Vital Statistics at the Missouri Department of Health and Senior Services, Bureau of Vital Records in Jefferson City, MO maintains certificates of Missouri deaths less than fifty years old.

In 1970 the voters of Jackson County adopted a Constitutional Home Rule Charter for the County, establishing a County Executive position and the County Legislature. The heart of the Charter is a strong-elected Executive, accountable to all the voters, who has the power to appoint the administrative officer's of his government, the power to veto legislation, and both the responsibility and the means at hand with which to operate an effective, efficient County government. The County Executive is allowed to appoint administrative officers (department heads) of each department. The medical examiner is appointed in such a manner.

XIII. History of Coroners & Medical Examiners Serving Jackson County **Dr. Charles B. Wheeler Jr.**



Coroner 1965-1966

Dr. Charles Wheeler was the first Jackson County Coroner with forensic pathology training and served for 2 years from 1965-1966. Dr. Wheeler attended medical school at KU Medical Center from 1946-1950. He completed his internship at Charity Hospital in New Orleans, LA in 1951. He did his pathology residency at St. Luke's Hospital in Kansas City, Missouri from 1953 to 1955. He received his forensic pathology fellowship training at the University of Maryland in Baltimore and studied under Dr. Russell Fisher from 1955-1956. Wheeler is an American Diplomat of the Board of Pathology, certified in Anatomic, Clinical, and Forensic Pathology. Dr. Wheeler was the laboratory Directory for KC General Hospital from 1957 to 1963.

Dr. Wheeler's administrative office was located in the basement of the Jackson County courthouse while autopsies were performed in the pathology department of General Hospital located a few blocks away. Dr. Wheeler was also the Associate Pathologist and Director of Laboratories at Kansas City General Hospital at the same time he served as coroner of Jackson County. According to Dr. Wheeler, prior to coroner autopsies being performed at the General Hospital, the autopsies were performed at local funeral homes in the metropolitan area. Staffing at the

medical examiner's office consisted of (2) clerical staff and himself. An autopsy assistant was not on his staff, but was borrowed from the pathology department at General Hospital. During Dr. Wheeler's term, the city experienced an enormous amount of mafia related homicides including bombings at the River Quay – River Market area of Kansas City. In 1967, Dr. Wheeler was elected as Judge of Western district of Jackson County Court until January 1971. He also served as Mayor for 2 terms and State Senator from 1971 to 1979. He was the recipient of the American Medical Association's Rush Award (1971), The University of Missouri-Kansas City Lifetime Achievement Award (1984), and the Kansas University Medical Distinguished Alumnus Award (1997). Dr. Wheeler was very influential in changing the county statues in 1970 allowing appointed medical examiners to serve in Jackson County. He currently resides in Kansas City, Missouri.



Dr. Andrew McCanse

Coroner 1967 – 1968

Dr. McCanse was the Jackson County Coroner from 1967 until 1968. He graduated from North Kansas City High School in 1945. He completed his medical degree at Washington University in St. Louis and obtained 3 degrees from the University of Missouri where he was a member of Sigma Chi. Dr. McCanse died July 21, 2012.

Dr. William Bryan

Coroner 1969 – 1972

Dr. Bryan served as Jackson County Coroner from 1969 until 1972.



Bonita J. Peterson

Chief Medical Examiner 1973-1989

Dr. Bonita Peterson was the first medical examiner appointed by the county executive in 1973 and the second forensic pathologist to work for Jackson County. Dr. Peterson attended medical school at Columbia University in New York City from 1950-1954 and did her one-year internship at the University of Kansas Medical Center in Kansas City, Kansas. She attended the

Armed Forces Institute of Pathology (AFIP) in Washington, DC for 4 years of pathology residency. She received one year forensic pathology training at the medical examiners office in Baltimore, Maryland.

In 1973, the Jackson County Medical Examiner's Office was located in the basement of the General Hospital at 2315 Locust in Kansas City, Missouri until they moved across the street in 1976 to Truman Medical Center-West at 2301 Holmes, Kansas City Missouri. Staffing at the medical examiner's office consisted of one pathologist, one autopsy assistant, one clerical and one assigned KCMO Police Detective.

Dr. Peterson took calls 24 hours a day, 365 days a year beginning her day at 6 a.m. She worked as the Chief Medical Examiner and the only forensic pathologist covering the metropolitan Kansas City area for 16 years. There was no "data base" and the filing system was maintained on index cards. Much of the case file consisted of hand written notes. According to a newspaper article published in 1981, "the intense pace and responsibility that Dr. Peterson must keep, is more than most medical examiners must

deal with. In 1979, an evaluating team from the National Association of Medical Examiners came to examine the conditions under which this medical examiner must work. What they found was that she was overworked, understaffed, and without the laboratory facilities provided to most examiners in her position. Some large cities like Chicago and New York have 20 medical examiners. Dr. George

Gantner, a member of the evaluating team, suggested that Dr. Peterson obtain one assistant, at the very best.”

During her service at Jackson County, there was a 5 year period where one disaster a year occurred in Jackson County Missouri. In 1977, a flood claimed the lives of several residents in the Kansas City, 1978 - the Coates House Hotel Fire in Kansas City occurred claiming 20 lives, 1979 - Kansas City Mortuary Service abandoned 32 bodies dating back to 1977, 1980 - heat related deaths accounted for 157 deaths in Kansas City, 1981 – The Hyatt Skywalk collapse claimed the lives of 114 people.

The JCMEO is very grateful for her many years of dedicated professional forensic service to the Kansas City area. She was indeed a pioneer woman who, with limited resources, cleared the path for those who followed in the forensic pathology field. Dr. Peterson continues to do consulting in forensic pathology and resides in Kansas City, Missouri.

John C. Overman, M.D.

Chief Medical Examiner

1990-1993

John Overman, M.D. served as the Jackson County Medical Examiners Office beginning on 7-01-1986 until 10-29-1993. Dr. Overman was a graduate of the UMKC School of Medicine 6 year program. He attended college and medical school from 1976 – 1982 and received his medical degree from UMKC. His residency training in Pathology was from the University of Kansas Medical Center, Kansas City, Kansas. He was certified in anatomic and clinical and forensic pathology by the American Board of Pathology. He served as Staff Pathologist at Truman Medical Center from 1987-1993. He was appointed Clinical Assistant Professor at the UMKC School of Medicine in 1987. In 1991 he became Clinical Associate Professor at the UMKC Medical School. The following year Dr. Overman was appointed Clinical Associate Professor at the University Of Kansas School Of Medicine. He authored articles published in the “Annals of Clinical and Laboratory Science”, and the “Journal of Forensic Science”.

Dr. Overman was appointed Chief Medical Examiner in 1990. Prior to April of 1991, the medical examiners office had a staff of 5 personnel, 1 - Chief Medical Examiner, 1 – Deputy Medical Examiner, 2 – Clerical Staff and 1 – Autopsy Assistant. The death scenes were investigated by law enforcement. After his appointment as Chief Medical Examiner, Dr Overman accomplishments included expanding the office staff to acquiring a team of 6 death investigators for a total of 11 forensic staff. The medical examiner death investigators conducted scene investigations, photograph death scenes, take custody of the body, examine the body, interview witnesses, bystanders, family members and others, write investigative reports, perform body exams, gather medical records, coordinate release of the bodies to funeral homes and other jobs as needed. In 1990, computerization of case files began under Dr. Overman’s leadership. In 1992, the medical examiner’s office was first accredited by National Association of Medical Examiners (NAME). During his years of employment in JCMEO, Dr. Overman handled many high profile cases, including several serial murder cases in the Kansas City area. Dr. Overman relocated to Hutchinson, Kansas where he worked as a coroner for Reno County and performed forensic autopsies. Dr Overman died accidentally in 1997.

Brij Mitruka

Chief Medical Examiner

1993-1994

Dr. Mitruka served one year as the Jackson County Medical Examiner from 1993 until 1994. He was a clinical staff pathologist at Truman Medical Center – West in Kansas City Missouri.



Dr. Thomas Young

Chief Medical Examiner 1995 - 2006

Thomas Young was appointed Jackson County Chief Medical Examiner on 7/10/1995. Prior to coming to Jackson County, Dr. Young worked as a Associate Medical Examiner, Fulton County Atlanta, Georgia from July 1989 - June 1995 at the Fulton County Medical Examiners Office in Atlanta, GA. Dr. Young attended Medical School at Loma Linda University School of Medicine, Loma Linda, California from September 1977 - November 1980. His Internship and Residency in Anatomic and Clinical Pathology was from Loma Linda University Medical Center and Jerry L. Pettis Memorial Veterans Administration Hospital in Loma Linda, California from January 1981 - December 1984. Dr. Young's Fellowship in Forensic Pathology was from the Office of the Medical Examiner, Fulton County (Program affiliated with Emory University, School of Medicine) in Atlanta, Georgia from July 1988 - June 1989.

Dr. Young expanded the medical examiner services to other surrounding counties providing revenue for Jackson County and creating a regional MEO resource. From 1995-2004 three surrounding KC metropolitan counties contracted with Jackson County to provide complete death investigation and medical examiner services. Other counties referred cases for autopsy services only. In 1997, construction contracts for office space at 660 E. 24th St, KCMO were awarded. In August of 1997, Dr. Young and Investigator, Tom Hensley, were deployed to Guam to assist in the Korean Airline Crash as members of the mass fatalities team, Disaster Mortuary Operations Response Team (DMORT). In 1998, the office relocated to a 4500 square foot office at 660 E. 24th St, Kansas City, MO. In 1999, the office purchased a vehicle for investigators to respond to scenes. Also that year an Alternate Light Source was purchased for evidence detection. In 2000, JCMEO contracted with the Missouri Department of Corrections to perform autopsies on inmates for half the states prison facilities. On July 4, 2004, Legislators approved

funding to expand the office space to approximately 9000 sq ft. In 2005, the renovation project was completed.

Dr. Young became a member of NAME in 1991 and gave 3 presentations at the annual NAME meetings. The JCMEO was reaccredited twice by NAME in 1999 and 2004, while Dr. Young served as Chief Medical Examiner. Dr. Young also started the ACGME accredited Forensic Pathology Fellowship Program in 2002.

Dr. Young's forensic staff grew from 11 to 15 full-time employees including 6 Death Investigators, one Chief Investigator, 3 clerical staff, one Chief Medical Examiner, one Deputy Medical Examiner, one Forensic Fellow, and two Forensic Assistants during his 10 1/2 years as Chief Medical Examiner. Dr. Young resigned in 2006 and resides in the Kansas City area.

XIV. Medical Examiner/Coroner Facilities History



General Hospital

2315 Locust Kansas City, MO

1965 – 1976

Dr Wheeler – Coroner, had his administrative office at the Jackson County Courthouse but conducted autopsies for coroner cases at the General Hospital #1, 2315 Locust in

Kansas City Mo from 1965 until 1976.

Truman Medical Center

West (TMC-W)

2301 Holmes Kansas City,

MO 1976 – 1998



While Dr Bonita Peterson was chief medical examiner in 1976, the medical examiners office moved from General Hospital #1 to the Truman Medical Center - West Hospital and remained there until 1998.



Jackson County Medical Examiner's Office

660 E. 24th Street Kansas City, MO.

1998 – Present

In 1998 while Dr Thomas Young was chief medical examiner, the medical examiners office moved from across the street at TMC-W to the Truman Hospital Diagnostic and Treatment Center and Children's Mercy Hospital complex on Hospital Hill. Hospital Hill is a neighborhood in Kansas City, Missouri. The neighborhood is located between 22nd Street to 25th Street and Gillham Road to Troost Avenue. This name reflects not only the geography on which the buildings rest, but also a history of public hospitals on the same site dating back to 1870. Hospital Hill grew in concordance with the construction of local hospitals, and was further populated as the University of Missouri–Kansas City School of Medicine was established. Truman Medical Center-Hospital Hill and Children's Mercy Hospital, Kansas City Missouri Health Department, along with the University of Missouri – Kansas City schools of medicine, pharmacy, nursing, and dentistry, are located on the Hospital Hill campus.

County Medical Examiner's Office Described As A 'Model' For Others



MAY 20, 2009 (Kansas City, Missouri) Jackson County News Release

Jackson County has a Medical Examiner's Office that could serve as a "model" for others in the nation. The National Association of Medical Examiners (NAME) reached that conclusion after finding no deficiencies while inspecting the County Medical Examiner's office earlier this year.

Dr. Jeffrey M. Jentzen, Chairman of NAME's Inspection and Accreditation Committee, personally conducted the Jackson County Inspection January 29. The former Chief Medical Examiner from Milwaukee, Wisconsin, returned to Kansas City on Monday to present Jackson County's Chief Medical Examiner, Dr. Mary Dudley, the official NAME accreditation certificate during the regular weekly meeting of the County Legislature.

The Jackson County Medical Examiner's Office is now one of approximately 60 from across the nation to earn NAME accreditation. The NAME inspection involves an office's administration, facilities, safety, records keeping, autopsy reports and performance improvements.

"This accreditation assures we're meeting the highest standards set by our peers," said Dr. Dudley. "The medical examiner community is most likely moving towards mandatory accreditation, so this puts us ahead of the curve – especially being cited as a model for other medical examiner offices in the country."

Dr. Dudley thanked her forensic and administrative staffs for their two-year effort to prepare for the NAME inspection. County Executive Mike Sanders praised Dr. Dudley and her staff for their professionalism in achieving this national recognition. "Our Medical Examiner's Office, under Dr. Dudley's leadership over these last two years, is not only meeting the highest standards but is exceeding them," Sanders said. "With NAME calling it a 'model office,' I would also have to say that our Medical Examiner's Office is now helping to set the standards."

When calling the Jackson County Medical Examiner’s Office a “model,” the NAME inspection report especially praised the office’s interaction with its community partners, including law enforcement agencies, health departments, donor networks and hospitals.

History of the Southwestern Institute of Forensic Sciences Dallas, TX

Prepared by

Joni L. McClain, MD

Deputy Chief Medical Examiner

SWIFS

August 2012

History of the Southwestern Institute of Forensic Sciences

In Texas there are no coroners. The duties and responsibilities of the coroner's office are delegated to the justices of the peace. The justices derive their death investigation powers from the portion of the Texas Code of Criminal Procedure loosely designated as the "Inquest Law." This segment of the code is old and was originally intended to provide for the detection of homicide. It has been modified many times and in the process has been extended so as to include the authority of the justice to investigate suicidal deaths, deaths due to accident and other deaths.

In the late 1940's and early 1950s a coalition of physicians (both pathologists and others), attorneys, and others pushed for legislative action to permit heavily populated counties to establish positions for appointed medical examiners. These were to be physicians skilled in autopsies, that is, pathologists. The so-called Baker Bill was proposed at the 1955 session of the Texas legislature and was enacted into law. The new law provided that counties with a population of more than 250,000 could establish a medical examiner system. If such a county had within its boundaries a medical school then that facility would suffice. In 1965 the Code of Criminal Procedure was changed to mandate that counties with a population of more than 500,000 establish a medical examiner's office.

Dallas County adopted the law in 1969. Dallas County was unique in that the criminal investigation laboratory, the medical examiner, and the toxicology depart-

ment were combined in the new facility and placed under the director. The director of the Institute is the Chief Medical Examiner. The new combined facility was named the Southwestern Institute of Forensic Sciences.

The Kennedy Assassination

On November 22, 1963, President John F. Kennedy was assassinated in Dallas, TX. At that time, Dallas was still under the Justice of the Peace system. The justice had the authority to conduct the autopsy in Dallas. Due to the media attention, he attempted to call the District Attorney. The phones had been commandeered by the Secret Service and FBI and the justice was not able to reach the district attorney.

Dr. Earl Rose, the forensic pathologist who performed the medico legal autopsies authorized by the Justice of the Peace, was a relative newcomer to Dallas. He had been on the Southwestern Medical School faculty less than 6 months. Dr. Rose exhorted the Justice of the Peace and the President's staff to have the autopsy performed in Dallas. The body and the entourage left the emergency room at Parkland hospital and departed for Washington DC. Dr. Rose continued to lobby for a medical examiner system.

The Making of the Dallas County Medical Examiner System:

During 1967-1968, there were 2 developments. First, an ad hoc committee of 5 was established and met frequent. The members of the committee included Frank Crowley, Commissioners Court; Alex Bickley, City Attorney; Jack Price, Parkland Hospital; Drs. Portman and Marchman, Jr; President of the Dallas County Medical Society and Dr. Vernie Stenbridge, Professor of Pathology, UT Southwestern.

Second, Dr. Rose developed a seven page outline of a functional system combining Forensic Pathology, Toxicology, and the Crime Lab. The committee accepted and refined Dr. Rose's proposal, so the principle seemed established. Struggles occurred, with the location and organization being two main points. Issues as to location were as follows: 1) City: Police Department downtown- greater use- Crime lab; 2) County- courthouse, commissioners and 3) Parkland Memorial Hos-

pital – ruled out by District Attorney Wade, intended for use and care of indigent patients.

A remarkable opportunity presented itself: 1) the necessity for the facility to be recognized as independent, impartial, not for the plaintiff or the defense, which would be reinforced by a neutral location, and 2) the necessity for a high quality professional staff, not under political control.

The ultimate recommendations were presented to a large assembly of officials in May 1968. The conclusions, presented to and generally accepted at that meeting were:

1) construct a separate facility - \$1.5 million certificates of indebtedness; 2) located adjacent to Parkland and the Medical School – 0.24 acres of land to be consolidated from the Hospital District, the County, and the University of Texas adjoining the Medical School; 2) the professional staff had to be academically acceptable to the school and the school would nominate personnel for the professional vacancies; and 3) negotiations would be open for future expansion of the building. The facility would have a single director over the three functions - Forensic Pathology, Toxicology, and Criminalistics.

Thus, in May 1968, everything seemed to be in place. Everyone was stunned that August by Dr. Rose's abrupt resignation. In retrospect, it took a shock of this magnitude to galvanize everyone into action. Dr. Rose became the sacrifice for our benefit. Who was to do the medico legal autopsies? Dallas turned to two groups: 1) local pathologists including faculty – most responded to the call, and 2) the residents in pathology – the residents would agree to help but only after the county commissioners formally adopted the plan, which occurred shortly. The Board of Regents likewise accepted the plan. So, when a crisis dictates, the system really can move.

One of the tenets was that the professional staff had to be acceptable to the Medical School. Thus, the recruitment was a school responsibility. Within 3 months (Sept-Nov) the school had recruited one of the leading medical examiners in the country, Dr. Charles Petty. He arrived for duty in the summer of 1969. Temporarily housed at both the Medical School and the Hospital, Dr. Petty began as-

sembling a staff and the design and construction of the 3 story, \$1.5 million building. In the fall of 1969, Dr. Petty implemented the provisions of the Baker Bill. He spent countless hours laying the educational groundwork for this switchover.

With the occupancy of the building in February 1972, the system really started functioning well. The strictly service aspects of the Forensic Sciences Institute came under the purview of the Commissioners Court. For educational and research endeavors, that operation came under the umbrella of the Medical School. Educational activities of the Institute involved medical students, residents, pathologists, lawyers, and law enforcement officials. Continuing education programs were also provided.

Dr. Petty continued as Chief Medical Examiner and Director of the Southwestern Institute of Forensic Sciences until his retirement in 1991. Dr. Jeffrey J. Barnard became the Director in 1991 and continues to this day in that post.

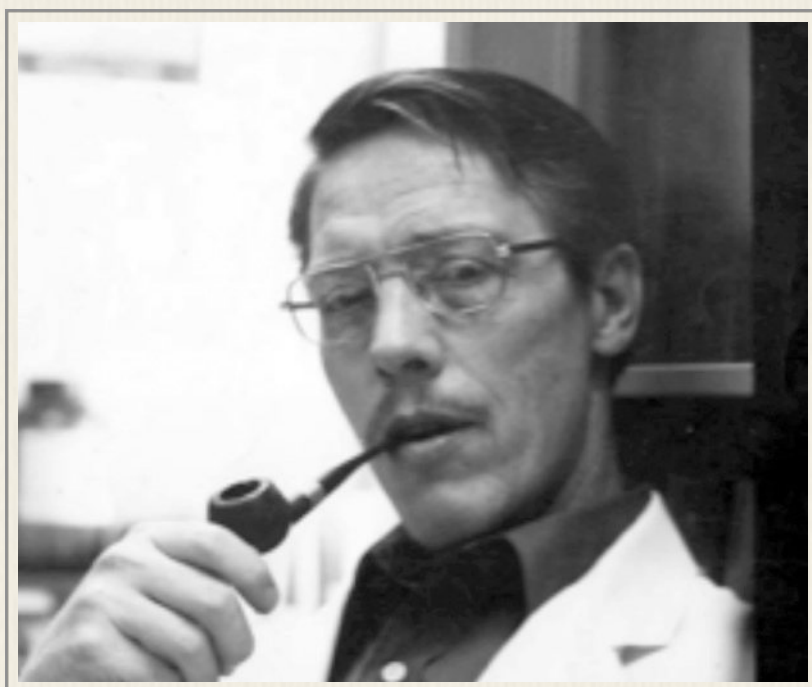

Dr. Earl Rose

Photo taken mid 1960s
(1963-1968)

Parkland Hospital Emergency Room
November 22, 1963



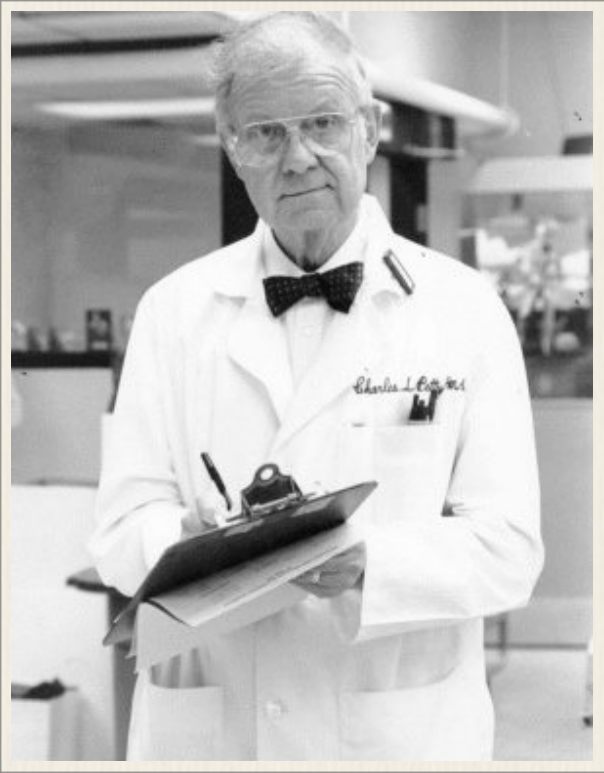

Dr. Charles Petty, MD

Director and Chief Medical Examiner, SWIFS,
1968-1991

Dr. Jeffrey J. Barnard, MD

Director and Chief Medical Examiner, SWIFS,
1991-present

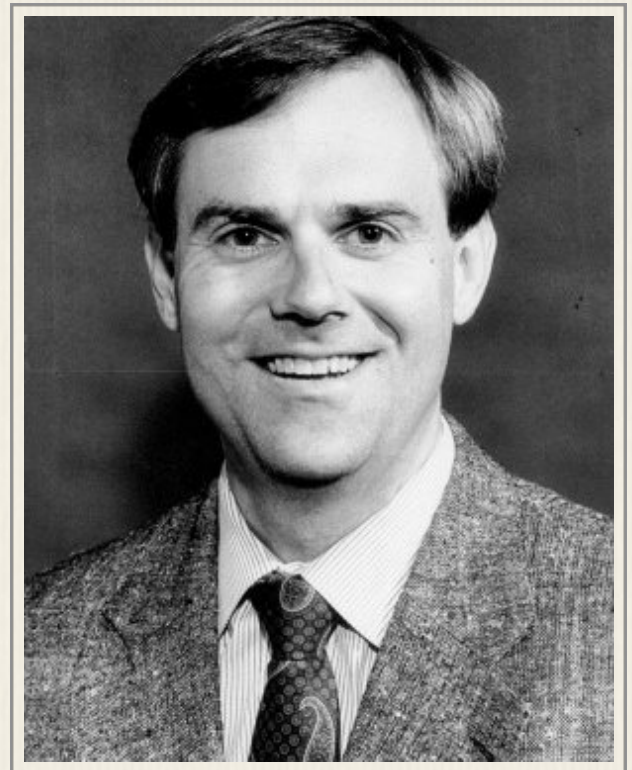

Lorem ipsum dolor sit amet, consectetur adipiscing
elit, sed do tempor incididunt ut labore et dolore
magna aliqua.

• •



SWIFS original building 1972



Autopsy room 1972

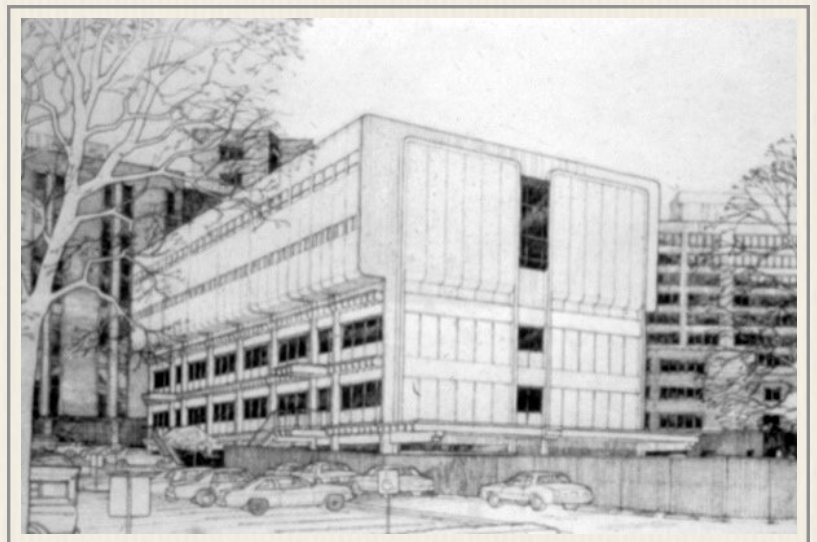

Concept for addition of top two floors



Aerial view of SWIFS with top two floors added

• •



• •



Aerial view of the construction of the new SWIFS
2355 N. Stemmons Freeway,
Dallas, TX



First row: Cathy Self, Forensic Coordinator; Joni L. McClain, MD, Deputy Chief Medical Examiner; Jeffrey J. Barnard, MD, Director and Chief Medical Examiner; Erin Duddles-ten, Assistant autopsy technician supervisor; Elizabeth Todd, PhD, Chief Toxicology; Mary Brownlee, Chief Field Agent

Back row: Darrin White, Autopsy technician supervisor; builder representative x 2

Staff inspecting the building while under construction.



August 2012 Southwestern Institute of Forensic Sciences
2355 N. Stemmons Freeway Dallas, TX 75207

• •



Autopsy room under construction

• •



Autopsy room under construction



New autopsy room



Medical Examiners

August 1, 2012

First row: Chester Gwin, MD; Joni L. McClain, MD – Deputy Chief Medical Examiner; Tracy J. Dyer, MD, JD; Jill Urban, MD; Lynn Salzberger, MD; Janis Townsend-Parchman, MD; Stephanie Burton, MD

Second row: Reade Quinton, MD; Keith Pinckard, MD, PhD; Jeffrey J. Barnard, MD- Director and Chief Medical Examiner; William McClain, MD

Comparisons

SWIFS 5230 Medical Center Drive, Dallas, TX

44,000 square feet

Cost: 1.5 million

SWIFS 2355 N. Stemmons Freeway, Dallas, TX

112,000 square feet

Cost: approximately 50 million

Caseloads		
	1970	2011
Medical Examiners	3	10 with 2 fellows
Autopsies	1214	3179
External examinations	1529	6
SWIFS total number of employees	40	110



OVERVIEW
SERIES FOR
EACH STATE

History of Medical Examiner Offices in Arizona

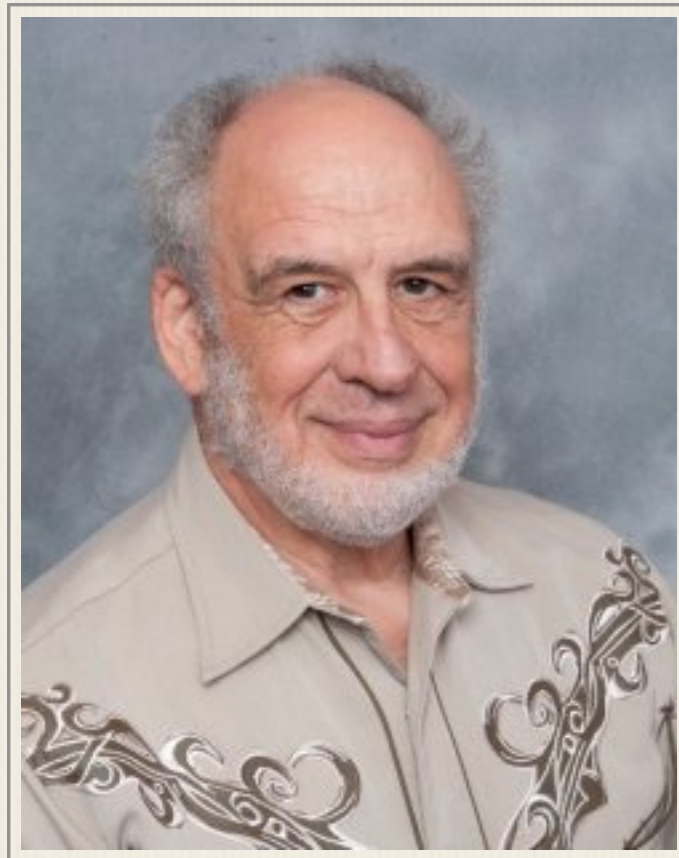

Philip E. Keen, M.D.

“Arizona’s Senior Forensic Pathologist”

4060 W. Grandview Road

Phoenix, AZ 85053

(602) 448-6237 FAX (602) 547-9337

MARICOPA COUNTY

Prior to September 1975 Arizona operated under the coroner system with the local justice of peace serving in the capacity of coroner in the various counties. Despite this practice there were instances where a pathologist essentially functioned as the medical examiner doing all of the cases referred to him by the coroner. One of the earliest medical examiners dating back to approximately 1957 in Phoenix (Maricopa County) was Donald Condon. There were, as there often are, funding issues and this hard working man was grossly underpaid, and in an effort to get proper attention focused on the needs he walked out of the office. The local hospi-

tal pathologists attempted to “pick up the slack” so there were in effect rotating ‘medical examiners’ for a few months. This system clearly was not going to work, and the county (Maricopa County) contacted Dr. Condon and hired him back. While he was away from the office the county came to the office and placed property identification tags on all furnishings they could find including a handsome wooden file cabinet that was the personal property of Dr. Condon. He was so insulted by this action that when he later retired he refused to take the cabinet with him. When the later office was dismantled in 2002 I returned the cabinet to his widow.

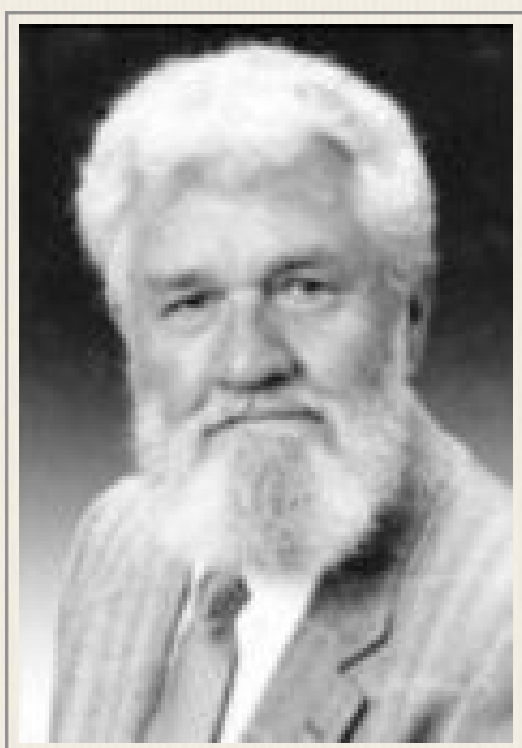

Dr. Condon was followed by Thomas Jarvis, MD.

Tom was a board certified general pathologist who also became disenchanted with the disrespect the county tendered the office and so went back to his ranch in St. Johns Arizona where he was riding on horseback when officials came to plead for his to return. For several years he would fly into Phoenix from Globe and perform the duties of the medical examiner.

Tom was joined by Heinz Karnitschnig, MD in the early 1970's. Heinz, a native of Austria, had trained in Virginia under the late Dr. Geoffrey Mann. Heinz was named the medical examiner by virtue of his formal forensic training and remained chief medical examiner until he retired in 1992. During Heinz' tenure as chief Maricopa County built a medical examiner office. Prior to this time the pathology examinations, toxicology, histology and clerical functions were conducted at different sites.

This building was approximately 11,000 square feet, and during its construction someone in county administration decided to cut construction costs by reducing the cooling capacity of the building. Remember, this is Phoenix where the desert sun is notoriously hot. In an effort to compensate for the decreased A/C capacity the county initially ran the units at higher speeds than normal. When this resulted in excessive wear on the system they reverted back to the manufacturer's

specs and as a consequence the building was typically quite warm during the day. It was not uncommon for the interior building temperature to be above 80 degrees by 9 o'clock in the morning many months out of the year. In 1991 the office was inspected by NAME and found to be deficient in space and staffing.

The pathologists in the Maricopa County Office at varying times during the 1980's included: Dr. Karnitschnig (the chief, who had been in the Virginia offices prior to coming to Arizona); Dr. Tom Jarvis (who had now become forensic board certified); Dr. Fred Walker, Dr. George Bolduc, and Dr. Larry Shaw with some weekend and part-time coverage that Philip Keen provided between 1986-1992. After the retirement of Dr. Jarvis who moved to Oregon and of Dr. Karnitschnig, Philip Keen applied for the position of chief medical examiner and was given a five year contract beginning in June 1992. The stated goal with that hiring was to "bring the facility and operations into the 21st Century."

In November 1992 Dr. Walker left to work in the Ventura California Office and Dr. Shaw returned to hospital pathology practice. For a brief period of time I was the only pathologist on staff until I brought in Dr. Ann Bucholtz and brought back Dr. George Bolduc. We were joined on some weekends by Dr. Frances Owl-Smith who had trained in North Carolina and was working at the Indian Health Service Hospital in Phoenix.

Efforts to address the NAME deficiencies basically fell on deaf ears and there was less than enthusiastic support for either the physical plant or the staffing. The staff became so frustrated with the lack of administrative support that one by one they sought other positions. Dr. Bucholtz went to Nashville, TN; Dr. Bolduc went to Bakersfield, CA; and Dr. Owl-Smith devoted full time to the Public Health Service Hospital until she had an opportunity to practice in the Four Corners (Farmington, NM). With the letters of resignation in hand for my staff I met with county administration to increase pressures for support of the office. The verbatim response of the county manager was to ask me, "When is your contract up?"

As a consequence of my continuing efforts in 1995 Maricopa County advertised an opening for the chief and one or two line pathologists. This was while I still had two years remaining on my contract. Despite two consecutive years of the

county renegeing on the terms of my initial contract, I applied for the advertised chief's position. When all other candidates told the county that it was impossible to function at the budgetary and staffing levels then in place, the county reluctantly hired me as the chief again. By doing this I in effect became the only county department head whose employee status was backed by a breached contract.

The pressures I was able to bring to bear upon administration resulted in the construction of the present 60,000 square foot free standing facility which opened in 2003. The staffing increased to 11 forensic pathologists and total staffing of the office to 80 persons. The county budget office was jealous of the medical examiner, and decided that since we had a new building we did not require any additional staffing. The quarreling over funding led to the dismantling of the heads of all the departments in the public health sector to which the medical examiner reported including the forced retirement of the public health director, Dr. Weisbuch. The medical examiner's office was removed from the public health sector of the county and was assigned to the stadium district. The specific funding requests included establishing a deputy chief position and requests for sufficient staffing to meet NAME accreditation standards with a target date for accreditation of 2007.

My administrator was placed on paid administrative leave amid accusations that the office had not adhered to county hiring policies. The county manager assigned a deputy administrator to the office despite my written objections, and some seven months later my administrator was fired without cause while still officially reporting to me. The county then announced that the office was being reorganized under that deputy administrator and only the doctors would report to me. I advised the county that they might wish to read the existing state law which clearly indicated that such organization was contrary to law and I would not accept the plan. So when the county placed their reorganization in writing and I promptly filed a lawsuit seeking court injunction to require adherence to the law. I was then demoted, placed on paid administrative leave while the county went to the legislature to rewrite the law.

Concurrent with my demotion Maricopa County increased the funding of the department by \$1.5 million and approved the addition of two pathologists and 25 additional staff positions.

With the passage of new legislation there were no prospects of obtaining the injunction so I then agreed to settle the dispute by resigning in exchange for my legal fees to which the county agreed but which to this date has never paid.

Incidentally, although the toxicology lab has been accredited the Maricopa County office itself still is not NAME accredited. The Maricopa County Office is the only office in Arizona that performs in house toxicology testing. This toxicology laboratory was initially directed by Raymond Morano, who had been a toxicologist in the Virginia system during the time of Dr. Mann.

Initially forensic anthropology services were provided by Dr. Charles Merbs at Arizona State. Since the mid-1990's Dr. Fulginiti, who trained with Dr. Birkby at the University of Arizona, provides these services and forensic odontology is currently provided by Dr. Piakis. Both of these individuals have their respective forensic board certifications.

REGIONALIZATION EFFORTS IN ARIZONA

Those familiar with Arizona's political landscape can identify with the problems encountered with the initial attempts to organize a statewide medical examiner system. I will defer to Bruce Parks who was later chief in Tucson for the details of the Tucson (Pima County) office. The Tucson/Phoenix rivalry which had emerged in full bloom in the legislature in 1960 with the establishment of the state medical school re-emerged during the early efforts to create the system. There was general disagreement as to "who should be in charge." When the Arizona legislature agreed to fund a state medical school they chose the University of Arizona which at the time was the only "University" in the state. As an offset Arizona State was allowed to become Arizona State University and Northern Arizona was also granted university status. Unlike other states like Indiana where the undergraduate campus maybe in one community (Bloomington) and the medical school in a larger population area (Indianapolis) Arizona placed the new school in Tucson thus setting the table for the traditional "town/gown" strife when academia competes with the private sector for a pool of patients. The same Tucson/Phoenix rivalry emerged in the fight for control of the medical examiner system. Maricopa

County had approximately half of the state's population but Tucson had the medical school.

In 1975 the legislature finally agreed on a compromise with each county responsible for its own medical examiner. This meant that there were numerous counties whose population would not support a medical examiner office, so Pima County contracted with 9 other counties to provide these services.

During my efforts to compel the county to provide an adequate state of the art facility commensurate with the mission statement under which I was hired I was advised that the county would not be able to afford the requisite construction, and that I should approach the state. I then met with the chairman of the public health committee at the state legislature and presented a draft design for a state wide regional system that would have kept the existing offices in place and combined other counties in a regional plan. The bill came up for a hearing, but Maricopa County who had suggested the action in the first place opposed it, so it was never adopted.

The medical examiner statute became effective September 12, 1975. The law served the state well with only two modifications until the re-write in 2007. The law was modified once again in 2012. The current law as written is legally in conflict with the medical practice act in Arizona. Specifically, it defines a "forensic pathologist" as anyone who has been trained in forensic pathology. The medical practice act requires ABMS board certification prior to advertising one as a medical specialist, and this also applies to forensic pathologists.

YAVAPAI COUNTY (Prescott)

I was hired as chief of hospital pathology in Prescott beginning Labor Day 1975. On the 12th of September 1975 the new medical examiner law went into effect. I became the first chief medical examiner for Yavapai County. I continued in the dual capacity of chief medical examiner and chief of hospital pathology for 17 years. Then when I resigned to become chief in Maricopa County the hospital pathologists assumed those duties for three years, until the supervisors of Yavapai County asked me to resume duties as chief medical examiner in July 1997. I remained the chief in Yavapai County until the end of June 2009 when a new

county manager upon advice of counsel claimed the county could provide medical examiner services at a cost savings of at least $\frac{1}{3}$ if they hired a pathologist instead of contracting the services. In the four years since the county has had contract coverage from Phoenix two or three days a week (versus the five days a week I provided before) and at approximately $\frac{1}{3}$ greater cost than before.

COCONINO COUNTY (Flagstaff)

Coconino County services (Flagstaff) were initially provided by a non-forensically trained hospital pathologist who eventually grew tired of the demands, and the county decided to hire a pathologist for the medical examiner duties. One person who served briefly before being dismissed for workplace improprieties was Curtis Rollins. The county then hired Joe Dressler, MD as their full time forensic pathologist. Joe had trained in Oklahoma under Fred Jordan, MD and A. Jay Chapman, MD, both of whom had trained in Virginia under Dr. Mann. Eventually Joe decided to devote full time to emergency room medicine and resigned as medical examiner for the county. The Maricopa County office provided some interim service following Dr. Dressler's departure until Coconino County hired Michael Iliescu, MD who had spent a year in the Maricopa County Office following his fellowship training. He was released after a little over a year and temporary coverage was again arranged through Maricopa County. The current medical examiner is Larry Czarnecki, DO who trained in New Mexico. He is assisted by Arch Mosley, MD who trained in Baltimore and worked in the Maricopa County Office prior to joining Dr. Czarnecki.

MOHAVE COUNTY (Kingman-Lake Havasu)

Mohave County with county seat in Kingman initially utilized the hospital pathologist for their medical examiner work. Then there followed a parade of pathologists, Donald Schieve, MD (board certified in AP and CP and subsequently board certified in ophthalmology); Donald Nelson, hospital pathologist in Kingman; Julie Jervis (trained in AP/CP/FP and Pediatrics); and currently Ruby Rexene Worrell (trained in AP and FP). In the past occasional high profile cases from this county have been referred for examination either in Yavapai or in Maricopa County.

YUMA COUNTY (Yuma)

Yuma County medical examiner functions are initially handled by the hospital pathology group headed by Victor Alvarez, MD with referral of homicides and extra-ordinary cases to Pima County for examination.

COCHISE COUNTY (Sierra Vista)

Cochise County (Sierra Vista/ Bisbee) initially contracted with Pima County for their medical examiner services. When Guery Flores, MD became the hospital pathologist in Sierra Vista he sought the position of medical examiner, but was spurned because of his lack of formal forensic pathology training, so Guery took a year's sabbatical and did a forensic pathology fellowship. Upon his return he was named the chief medical examiner. Various other pathologists have worked with him from time to time including Dr. Ann Bucholtz, MD and Dr. Rebecca Hsu, MD both of whom later worked in the Maricopa office. Dr. Avneesh Gupta also worked with Dr. Flores. Just this last year Dr. Flores retired and the county re-instituted its contract with Pima County for medical examiner services.

PINAL COUNTY (Florence)

Pinal County was initially covered by Pima County, but for a couple years hired Dr. Hsu as their full time medical examiner. Presently they have returned to a contract with Pima County with non-autopsy patients being handled by Dr. John Hu, MD from the Maricopa County Office.



PIMA COUNTY

Credit to Dr. Edward Brucker

Dr. Bruce Parks

Recognizing that living populations give rise to dying populations it should not come as any surprise that Tucson has shared many of the same evolving changes as did Phoenix. Under the coroner system in Arizona prior to 1975 the primary focus for forensic autopsies in Pima County was Dr. Louis Hirsch, whose practice also included general hospital pathology. Even prior to passage of the medical examiner

statute smaller surrounding counties often relied upon Pima County and Tucson to provide the necessary post mortem examinations.

In addition to being a significant population center, Tucson is situated in the southern Arizona (Sonoran) desert and is the unfortunate recipient of heat related deaths and some traumatic deaths associated with illegal border crossings into the United States. Dealing with the mummified and often at least partial skeleton remains gave rise to reliance upon forensic anthropology for assistance. Dr. Walter Birkby at the University of Arizona was instrumental in this endeavor not only in performing examinations of skeletal remains from all over Arizona but also in training others including Dr. Laura Fulginiti in the Maricopa County Office. A Tucson oral surgeon George Bland assisted with early forensic odontology services.

In 1974 on the eve of the state medical examiner statute Tucson was already preparing for the transition with able assistance from Dr. Robert Joling from the University of Arizona and himself active in forensic sciences and consultation from the late Dr. James Weston who had previously been the chief medical examiner for Utah and was then the chief medical examiner for yet another four corner's state, New Mexico. Among the forensic pathologists who were to practice in Pima County was Dr. Allen Jones who trained under Dr. Weston.

Following a custom of what was essentially the "Morgue of the Month" in which medicolegal autopsies were performed in the preparation rooms of local mortuaries on a rotating basis Pima County's first official "county morgue" was located in downtown Tucson conveniently close to the county and federal court facilities. Today the medical examiner occupies a modern Forensic Sciences Center in SE Tucson.

The Evolving Role of the Medical Examiner in Arizona and Its Position in the Practice of Medicine in Arizona

At least two or three events converged in the time line to establish what has become the basic medical examiner system in Arizona. Travelers' Insurance Company had been the primary carrier for medical malpractice insurance for physicians. They announced they no longer wished to be in the malpractice line of in-

insurance following the first \$1,000,000 judgment in California. Since Arizona and California were in the same risk pool, that meant they would no longer be providing malpractice coverage for Arizona. The only other major insurance carrier in the state at the time was St. Paul, and they only provided coverage for hospitals. The Arizona Legislature agreed to permit the start-up of a physicians' mutual insurance company while placing the taxpayers at risk for any umbrella coverage above \$1,000,000.

The significance of this coincidental timing in the state legislature was that the county medical examiner offices were viewed as potentially the best venue for determining adverse consequences especially of surgical and anesthetic events. This helped shape the scope of reportable cases to the medical examiner. While it is customary for medical examiners to deal with unattended and unnatural deaths there is considerable variation between states regarding investigation of potential therapeutic mistakes. The Arizona legislature deemed this an important function of the public inquiry into death. With the retirement of Dr. Flores this year and of Dr. Bruce Parks in Pima County last year, none of the currently practicing medical examiners have the same historical appreciation for this public health role of the medical examiner.

PARTIAL LISTING OF MEDICAL EXAMINERS WHO HAVE PRACTICED IN ARIZONA (*) designates more than one office although not necessarily simultaneously

MARICOPA COUNTY

Donald Condon, d.

Thomas Jarvis, d.

Heinz Karnitschnig, d.

Fred Walker

Larry Shaw

Philip Keen

George Bolduc

Ann Bucholtz (*)

Charles Harvey

Michael Iliescu (*)
Mary Dudley
Jeffrey Nine
Frances Owl-Smith
Julie (Brown) Jervis
Udelle Zivot
Vladimir Shvarts
John Hu
Robert Lyon
John Cooper
Diane Karluk (*)
Susan Comfort
Leslie Wallis
Dan Davis
William Stano
Rebecca Hsu
Kevin Horn
Etoi Davenport
Ruth Kohlmeier
Mark Fischione
Archius Mosley
Marco Ross
Angela Chen
Jeffrey Johnston
Michael Ferenc

PIMA COUNTY

Louis Hirsch
Edward Brucker
Joseph Halka
Richard Froede, d.
Allen Jones, d

John Howard
Cynthia Porterfield
Gregory Hess
David Winston
Bruce Parks
Eric Peters
Veena Singh
Jennifer Gardetto
Thomas Henry
Andrew Sibley

COCONINO COUNTY

Curtis Rollins
Joe Dressler
Michael Iliescu
Lawrence Czarnecki

History of Modern Day Development of Official Governmental Medical-Legal Investigation in the



Cyril H. Wecht, M.D., J.D.

There are 67 counties in Pennsylvania. Up until 1950, each county had an elected coroner. In 1950, there was a home rule charter adopted in Philadelphia, and an appointive medical examiner system was implemented to replace the elective coroner system in 1955.

Dr. Joseph Spelman was appointed as the first Chief Medical Examiner. I first met Dr. Spelman in 1962 when I visited his facility as part of an opportunity provided to me by my Chief, Dr. Russell Fisher, during my fellowship at the Maryland ME Office, to visit three other facilities. (I went to Cuyahoga County and visited with Dr. Lester Adelson; New York City to visit with Dr. Milton Helpert; and Philadelphia where I visited with Dr. Spelman). Dr. Spelman was considered one of the top forensic pathologists at that time along with Drs. Helpert, Moritz, Fisher, Mann, Adelson and a few others. Joe did a good job in developing the ME Office in Philadelphia, including an excellent forensic toxicology program headed up by Dr. Fredric Rieders.



Lester Adelson

Subsequently, in 1979 an M.E. system was also adopted in Delaware County. There are two counties that now have Coroners who are appointed. The remaining counties in Pennsylvania continue to have elected coroners. There are no specific qualifications for this position. Probably the single largest category of individuals occupying this position in Pennsylvania is Funeral Directors. There are a couple of forensic pathologists.



Milton Helpern

In 2005 the electorate voted for a change in the system in Allegheny County (Pittsburgh and surrounding communities). The first Allegheny County Medical Examiner System commenced on January 1, 2006, and I was appointed to that position by the Chief Executive of Allegheny County. The building in which the Allegheny County ME Office is located was officially dedicated in my honor as “The Cyril H. Wecht Institute of Forensic Science” in the fall of 2009.

The most significant and important change in Pennsylvania pertaining to official governmental medical-legal investigation is the utilization of forensic pathologists. To my knowledge, I believe that forensic pathologists are performing autopsies for coroners throughout Pennsylvania almost exclusively. There still are a few small counties that use hospital pathologists, but such affiliations have been decreasing with each passing year. Elected coroners, no matter what their background and limited degree of medical knowledge may be, have come to realize, along with their respective county District Attorneys and law enforcement officials

that it is necessary to have autopsies done by forensic pathologists if cases are to be properly prepared and presented at trial, especially homicide cases.



More and more universities and colleges in Pennsylvania have implemented programs in forensic science and criminal justice, just as has occurred elsewhere throughout the United States. Numerous high schools have also developed introductory courses in forensic science. I have had

the opportunity to give lectures at many of these colleges and universities as well as high schools over the past years. I have even given some talks on forensic science to elementary school children.

I have been teaching a course in legal medicine and forensic science at Duquesne University School of Law since 1963. I have always encouraged my law school students to attend an autopsy and have provided the opportunity for them to do so.

Over the years I have organized numerous programs dealing with legal medicine and forensic science for attorneys, health care professionals, and law enforcement officers. Such programs continue to be offered on a regular basis at the Cyril H. Wecht Institute of Science and Law at Duquesne University.

I also meet with pathology residents at the University of Pittsburgh, School of Medicine each year and give lectures at the University of Pittsburgh, Duquesne University, and Carlow University where I have faculty appointments.

As we move ahead in the year 2013, I believe that it is fair and accurate to state that the quality of forensic scientific services throughout the Commonwealth of Pennsylvania within the realm of official governmental services has changed dramatically in less than half a century. Things are far from perfect, but vastly im-

proved from what existed prior to 1955 in Philadelphia, prior to the late 1960's in Allegheny County, and prior to the 1970's and 80's in the remainder of the state.

A major problem, however, that regrettably continues needs to be highlighted and addressed by forensic pathologists throughout the country. This has to do with the failure of public defenders and court appointed attorneys to be provided sufficient funds to consult with independent experts in forensic pathology and other forensic scientific fields when appropriately necessary in various kinds of homicides and other criminal cases. Too many judges remain ignorant of the significance and critical importance of forensic science, and many simply have a prosecutorial bias because of their earlier professional affiliations. This is a serious matter that should be addressed in my opinion by individual forensic pathologists and organizations such as NAME and AAFS throughout the country in a more dynamic and concerted fashion. Until that is done, it cannot be said that forensic science is being utilized to an optimal degree in the pursuit of both civil and criminal justice.

COCONINO COUNTY

Curtis Rollins

Joe Dressler

Michael Iliescu

Lawrence Czarnecki

History of Forensic Pathology in Indiana 1779-2012

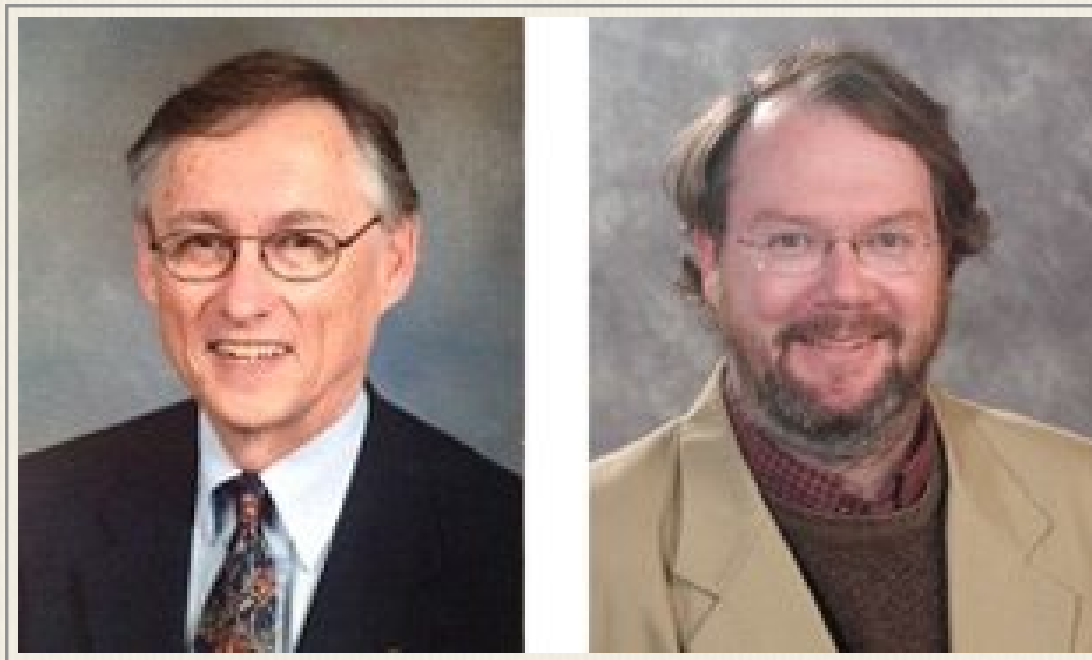

John E. Pless • Joseph A. Prahlow, M.D.

Indiana, the pocket shaped Hoosier State, was literally created by the borders of Ohio and Illinois on the East and West, respectively, as well as Lake Michigan and the Ohio River on the North and South, respectively. Vincennes Indiana was the capital of the Northwest Territory established in 1779, including the present-day states of Wisconsin, Michigan, Ohio, Indiana and Illinois. The territorial government adopted the death investigation laws of Virginia that included a Coroner System, but the verbiage of this law limited investigation to deaths due to casualty, i.e. homicide, suicide or accident until 1963. There was no mention of sudden unexpected deaths or those occurring in suspicious or unusual circumstances.

The original coroner's statutes were adopted from the territorial constitution until 1852 when the same laws were inserted in the first Indiana constitution developed in a convention during that date. Payment for autopsies was not included in the law until the 1930's.

The first trained anatomic and clinical pathologist in Indiana was probably Virgil Moon who came to Indiana University School of Medicine with William Emerson from Johns Hopkins when Emerson became Dean in 1911. He set up a clinical laboratory at the Indianapolis City Hospital (now the Wishard Hospital) and started performing coroner's autopsies. There were no clinical laboratories at the University Hospital until 1931 because Dr. Emerson insisted that doctors should do their own laboratory work on the wards. The University Pathologists were morbid anatomists and they did not do coroner's autopsies.

The only well recorded forensic examination in the early years occurred in 1925 when David Curtis (DC) Stephenson, the Grand Dragon of the KKK in 22 states, was accused of killing a young secretary, Madge Oberholtzer. He apparently raped her and severely mutilated her with bite marks in his private railroad car on the way to Chicago. She subsequently went to a drug store in Hammond, IN and purchased bichloride of mercury, apparently as an abortifacient. Distraught over the humiliation of the act and suffering the pain of the bites, she reportedly took the poison by mouth instead of using it as a douche. She became ill immediately, and the Stephenson people took her back to Indianapolis where D. C. Stephenson had an apartment above his garage. She remained there about a week and then was taken to her parent's house just a block away.

Madge Oberholtzer died a month later, after giving an affidavit concerning her attack. The Indianapolis Times was a prodigious critic of the KKK and took up her cause with the local prosecutor. The autopsy was performed by Dr. Virgil Moon and certified by the Marion County Coroner, O. D. Robinson, MD, who was a member of the KKK. Rolla Harger, PhD did the toxicology and he testified that Madge died from bichloride of mercury poisoning. Dr. Robinson listed mercury poisoning as the cause of death and suicide as the manner. Dr. Moon testified that the mechanism of death was pneumonia from the infected traumatic bites. He classified the death as a homicide. He reasoned that although she had damage to her kidneys from the mercury, she had survived over a month from that insult, so the mercury was not an issue in her death. A guilty decision and the national publicity of the rape and molestation destroyed the KKK in America. The organization went from a membership of 3,000,000 in 1924 to less than 3,000 by 1930.

Dr. Moon received several death threats and eventually had to leave Indiana for Pennsylvania where he became Chairman of Pathology at the Hahnemann Medical College. He was one of the first pathologists to become board certified in pathology in 1938. Autopsies for the coroners in Central Indiana continued to be done by pathology residents at City Hospital in Indianapolis following the loss of Dr. Virgil Moon.

The first board certified forensic pathologists in Indiana were Dr. Louie Sneider in Fort Wayne and Dr. William McFadden in Lafayette. Both were certified by the “grandfather rule” but both did take the national examination set forth by the American Board of Pathology in 1959. That examination was held at Indiana University because Dr. Edward B. Smith was the secretary of the American Board of Pathology. Dr. McFadden did a good number of coroner’s autopsies in Lafayette and surrounding counties until his death in 1991. Dr. Sneider did most of the autopsies for Allen County until his death in 1992. Dr. Scott Wagner, who did a forensic fellowship with Dr. Pless at Indiana University in Indianapolis, replaced him.

Over the years, autopsy centers developed as various modern clinical laboratories developed in large communities around the state. Residents at the South Bend Medical Foundation did autopsies in South Bend and surrounding counties. This began in the 1930’s when Dr. Gerald Giordano established a central not-for-profit laboratory that did clinical laboratory procedures for hospitals in South Bend, Mishawaka, Elkhart, and Goshen, Indiana as well as Three Rivers, Dowagiac and Niles, Michigan. The first forensic pathologist there came in 1984: Dr. Rick L. Hoover, who trained at the Southwestern Institute for Forensic Sciences in Dallas, TX with Chuck Petty. Dr. Joseph Prahlow, who also trained in Dallas (under Dr. Jeffrey Barnard) joined Dr. Hoover and the South Bend Medical Foundation in 1999.

Dr. Lall Montgomery started the clinical laboratory at Ball Memorial Hospital. Ball pathology residents did most of the coroner’s autopsies in Muncie and several surrounding counties. Since 2002, Dr. Paul Mellen, a board certified forensic pathologist who trained in Philadelphia, now supervises the forensic autopsies in Muncie.

Dr. Philip Adler, based in Columbus, was the first board certified anatomic pathologist in Southern Indiana, arriving shortly after WWII. As an itinerant pathologist, he literally served most counties between Indianapolis, Louisville and Evansville. He had no formal forensic training.

Dr. Anthony Pizzo began his practice in Bloomington, replacing Dr. Adler in 1951. He covered hospitals in Bedford and Bloomington. He and his partners did most of the coroner's autopsies in South Central Indiana until the arrival of Dr. John Pless in 1971. Dr. J. Michael Jacobi in Bedford became board certified in forensic pathology in 1992 on the basis of experience. He continues to serve much of South Central Indiana, including Evansville.

Pathologists at the Clark County Hospital in Jeffersonville served the Jeffersonville and New Albany areas of the Southern Counties along the Ohio River. The two pathologists there, Drs. L. C. McCloud and Francis Masser were both certified in forensic pathology on the basis of experience and work that they did at the Kentucky State Medical Examiner's office in Louisville, KY across the river. Walter Jones, MD also board certified in the same way continues to serve the counties along the river. The Kentucky State Medical Examiner now performs many forensic autopsies for Southern Indiana counties in Louisville (under the direction of Chief Medical Examiner Tracy Corey).

Evansville has always had a problem getting adequate forensic post mortem examinations. For many years a non-certified anatomic pathologist traveled around Evansville doing inappropriate examinations. This finally ended in 1984. A new morgue facility was built in 1988 and a board certified forensic pathologist, Dr. John Heidingsfelder, became the first full time coroner's pathologist. He continued in good stead until about 2000 when he had to leave the country because of problems with his federal income taxes. Dr. J. Michael Jacobi currently serves Evansville.

Dr. Jack Weinstein served Terre Haute throughout the 1960's and 70's until his untimely death in 1984. He was replaced by Dr. Roland (Rick) Kohr who became certified in forensic pathology by experience in 1994. Dr. Kohr serves most of the southwestern part of Central Indiana, including Bloomington.

In 1959, Dr. Edward B. Smith, Chairman of Pathology, at Indiana University wrote an article in the Indiana Medical Society Journal entitled “Indiana; One of the Best States to Commit Murder”. In this article he deplored the status of death investigation claiming that non-physicians were doing autopsies and untrained coroners were missing proper investigations. This was very true and one of the worst offenders was the head the State Police Laboratory, Ed Davis, who was a trained police officer with literally no training in medicine. He would conduct examinations of bodies found dead especially if the body was found in a remote area and decomposed. He used the services of a physical anthropologist at Indiana University in Bloomington to back him up. That anthropologist, George Newman, PhD was later discredited on the basis of his findings in Native American Indians. Ed Davis wrote a contradictory article in the Indianapolis Star that emphasized the importance of the State Police in acting when no local expertise or facilities were available.

As a result of this controversy, thanks to Dr. Edward Smith, the State Legislature passed changes in the coroner statutes in 1963 that required that only a board certified anatomic pathologist be allowed to examine a dead human body. It was also stated that investigation of death should be done on all sudden unexpected deaths as well as those occurring under unusual and suspicious circumstances. There was also an effort to pass a law that would do away with the coroner system. It passed the legislature on two terms by 1972 and was included as a referendum in the 1973 election, but the inclusion of the elimination of the surveyor without providing alternatives for either position (coroner and surveyor) complicated the matter.

During this legislative effort, it was decided that Indianapolis and the State of Indiana needed a Forensic Pathologist, Chief Medical Examiner. Dr. Charles Petty was hired from the Maryland Medical Examiner System in 1968. He arrived about the same time that Dr. James Benz was returning from 6 years in the Air Force. Benz was stationed at the Armed Forces Institute of Pathology where he was responsible for setting up the Aircraft Accident Investigation Division. Dr. Benz was hired to be the Chief of Pathology at the Marion County General Hospital (formerly Indianapolis City Hospital). This is where Dr. Petty set up a new

morgue for doing forensic autopsies. Dr. Petty trained Jim Benz, who was subsequently certified in forensic pathology by the ABP in 1969.

Unfortunately, a new coroner was elected in Marion County in 1970. He was determined that residents at Methodist Hospital would continue to do coroner's autopsies. Meanwhile, Dr. Petty was invited to move to Dallas, TX in order to head up a new forensic pathology institute. They built him a new building and gave him support through a law giving him complete control over death investigation in Dallas County and serving as a resource for several counties in central Texas.

Jim Benz continued as the forensic pathologist in Indianapolis and in the 1970's he set up a training program. Dr. James Swinehart was his first trainee. Dr. Swinehart had trained in general pathology at Indiana University, but following his forensic training, he returned to his hometown of Fairfield, Ohio. Dr. Benz also trained Higenio Esparza in 1970. Esparza became board certified in forensic pathology in 1972. Unfortunately, Dr. Esparza died in 1976 when the office assumed responsibility for doing all the medical legal autopsies from Lake County Indiana. Following the death of Dr. Esparza, Dr. Benz hired Jesse Aguilar from Cyril Wecht's fellowship program. Dr. Aguilar created much legal and social controversy after less than two years and ultimately left the state for Alabama. John Eisele, who trained in Cleveland with Charles Hirsch, came to Indiana in 1978 and remained until 1981. He went to Seattle where he made an excellent review of the Mount St. Helen's disaster. Jim Benz continued to use residents to help him perform autopsies until February of 1983, when he left for Florida.

As the 1970's developed, two centers became important: Indianapolis and Bloomington. Dr. John Pless, a graduate of the South Bend Medical Foundation and the Oklahoma Medical Examiner System under the direction of Dr. James Luke, located in Bloomington in 1971. He did most of the forensic autopsies in Southern Indiana until he moved to Indiana University in Indianapolis in 1983 following the relocation of Dr. James Benz to Fort Lauderdale Florida and District #15.

In August of 1983, Dr. John Pless reorganized the forensic program at Indiana University. He immediately set up a forensic fellowship and Dean A. Hawley, MD was his first graduate in 1984. Dr. Hawley continues at Indiana University in Resident Training today. The second trainee was Dr. David Gauger, 1986. He was a graduate of the University of Iowa Pathology Residency and had been in the private practice of pathology. He continues in private practice today in Cedar Rapids, Iowa.

During Dr. Pless' time at Indiana University School of Medicine-Indianapolis, he trained a total of 14 forensic pathology fellows (see Table 1). Other forensic pathologists who assisted with autopsies and in the training of fellows, residents, and medical students, include the following: Dean Hawley, Michael Clark, MD, PhD (years of employment: 1987-2002, graduate of Ohio State University medical school, residency and FP fellowship via the AFIP and Baltimore), Richard Harruff (years of employment: 1990-1993, medical school: IU, residency: Baptist Hospital in Memphis, forensic training with Jerry Francisco in TN).

During a several year period in the 1990s, there was quite a bit of tension within the Marion County (Indianapolis) Coroners Office, with the coroner ultimately believing that the coroners office should exert more "control" over the forensic pathologists. This tension ultimately resulted in the county severing official ties with the Indiana University forensic pathologists for the performance of autopsies for a period of approximately 18 months. During that time, the coroner hired several pathologists, one after the other, in order to attempt to perform the Marion County coroners autopsies. The reality of the situation was that too few pathologists, several of whom were not sufficiently qualified, were attempting to match the expertise that had, for years, been provided by the forensic pathologist staff at Indiana University. At least one of the pathologists was not even licensed to practice medicine in Indiana. It soon became evident to most individuals that the coroner had made a terrible mistake in severing ties with Indiana University. With a newly-elected coroner, Marion County renewed its relationship with Drs. Pless, Clark, and Hawley, where they continued serving Marion County and other counties for several more years. Dr. Clark died in 2002. Following Dr. Clark's death, in 2002,

IUSM hired Dr. Steve Radentz, who had trained and worked at the Maryland State Medical Examiners Office in Baltimore. Dr. Pless retired in 2003.

Some additional important notes of interest concerning Dr. Pless' tenure in Indianapolis include the fact that he held the prestigious Culbertson Chair of Pathology within the Department of Pathology of Indiana University School of Medicine, he served as President of the National Association of Medical Examiners (NAME) from September of 1997 through January of 1999, he served as Chairman of the Board for NAME in 1999, and he hosted the NAME Annual Meeting in 2000.

Following Dr. Pless' retirement, there was more turmoil in Indianapolis, but this time, not only did it involve the relationship between IUSM and the coroners office, but it also affected the relationship between the forensic pathologists and IUSM. The ultimate outcome was that IUSM no longer provided FP services for the county, and the long-standing official relationship that existed between the FPs and IUSM was also severed. No longer were the FPs considered faculty members within the Pathology Department. As a result of this change of direction, Dr. Dean Hawley, who was a tenured professor at IUSM, remained on faculty and currently continues as a professor of pathology and is involved in residency training. Drs. Steve Radentz and Michelle Catelier initially continued to perform cases for the coroner, but this arrangement only lasted for about a year. The current group of the forensic pathologists in Indianapolis has a less formal affiliation with IUSM, and performs autopsies for the Marion County Coroners Office, as well as numerous surrounding Indiana Counties. Dr. Joye Carter (fellowship training in Baltimore, Md, former Chief ME in Washington, D.C., and Houston, TX) is the chief of the group (hired in late 2006). Assisting Dr. Carter on a part-time basis when she first began performing autopsies for Marion County were pathologist Allen Griggs and forensic pathologist Kent Harshbarger. In 2008, Dr. Harshbarger's contracting firm brought 2 additional FPs (trained in Cincinnati) in on a part-time basis, with Dr. Carter remaining as the full-time FP and serving as chief. The FP fellowship was revived in 2009. The first fellow trained under Dr. Carter was Dr. Thomas Sozio, DO. Dr. Carter's company (J and M Forensic Consulting) took over as the full-time contractor with Marion County in 2009 and hired Dr. Sozio,

as well as John Cavanaugh (trained at IU under Dr. Pless, and formerly serving in Lake County, IN). Jolene Clouse (medical school: IUSM, residency: Ball Memorial, fellowship: Wake Forest), who had worked in Marion County via Dr. Harshbarger's group, was hired as a part-time FP in 2010. Dr. Clouse has since moved to Muncie, where she teaches at the IUSM-Muncie campus and practices FP. Dr. Michelle Elieff (trained by Dr. Pless) joined Dr. Carter's group on a part-time basis, and plans to join full-time in 2012. J and M Forensic Consulting covers autopsies for Hamilton, Boone, and Marion County coroners offices. Besides Dr. Sozio, other FP fellows who have been trained under Dr. Carter's leadership include: Dr. John Daniels (2010-11) (now working in Columbus, OH), and Dr. Den Obenson (2011-12)(plans to return to his native Canada following training). Prospective fellows have been accepted through the year 2014.

Over the years, the Marion County autopsies, as well as many coroners autopsies from several surrounding Indiana counties, were performed in a variety of locations. Foremost amongst these locations were the basement morgue housed in the basement of the Marion County Jail in downtown Indianapolis, the Pathology Department morgue in the medical science building on the Indiana University School of Medicine campus, and a renovated building south of downtown Indianapolis that houses the Marion County Coroners Office and the morgue. The latter facility continues to be used today for coroners autopsies, under the direction of the Dr. Joye Carter.

Lake County, Indiana, which encompasses "the Region" of northwest Indiana encompassing Gary, Hammond, and several other communities, represents an area of the state that has always had a great need for forensic pathologist services. For many years, pathologists with no formal forensic training provided the only coroners autopsies. From September, 1988-August, 1992, Dr. Elliott Gross taught at IUSM-Northwest and provided part-time local FP expertise. John Cavanaugh, trained by Dr. Pless, became the area's first fulltime fellowship-trained, board-certified forensic pathologist. Dr. Cavanaugh provided FP autopsy performance services for Lake County and some surrounding counties for several years from the late 1990s into the 2000s, before returning to Indianapolis, where he currently works with Dr. Joye Carter. Currently, Lake County is without a fulltime FP. Most

cases in Lake County are again performed by a non-forensically-trained pathologist.

As mentioned previously, the pathologists at the South Bend Medical Foundation have provided coroner autopsies for many decades. Dr. Rick Hoover (MD at Indiana University School of Medicine; residency at SBMF; FP training in Dallas with Charles Petty) returned to the SBMF as the area's first Board-certified FP in 1984. Joseph Prahlow joined Dr. Hoover in 1999, after completing his FP training in Dallas under Dr. Jeffrey Barnard. Dr. Prahlow now performs a bulk of the coroners autopsy for the area. Following in Dr. Pless' footsteps as a Hoosier forensic pathologist in a national leadership role, Dr. Prahlow served as President and Chairman of the Board of the National Association of Medical Examiners in 2007 and 2008, respectively.

Although not organized at the state level, there are several "regional centers" around the state that currently offer forensic autopsies for county coroners in Indiana. Many of them are staffed by Board-certified forensic pathologists. Unfortunately, some are not.

Indianapolis (Marion County) – Joye Carter

South Bend – Joseph Prahlow

Fort Wayne – Scott Wagner

Muncie – Paul Mellen; Jolene Clouse

Terre Haute – Roland Kohr

Southeastern Indiana (Louisville, KY area) – Tracy Corey (Louisville)

Evansville – Michael Jacobi

Lake County –

Despite the presence of several "regional centers" that offer forensic autopsy services throughout the state, the reality of the current state of affairs in Indiana is two-fold:

- 1) Even when a regional center has a Board-certified forensic pathologist, not every center has only Board-certified forensic pathologists. In other words, if a coroner sends a case to certain regional centers, there is no assurance that the autopsy will be performed by a forensic pathologist.

2) Many coroners utilize non-forensic pathologists to perform many of their autopsies.

List of Fellows Trained in Forensic Pathology at Indiana University (Under Dr. John Pless, 1984-2003; Dr. Steve Radentz, 2004; Dr. Joye Carter, 2006-present)

Dr. Dean A. Hawley, 1984 – Indiana University Department of Pathology

Dr. David Gauger, 1986 – private practice, Cedar Rapids, Iowa

Dr. Joni McClain, 1988 – Associate Medical Examiner, Dallas, Texas

Dr. Jesse Giles, 1989 – Chief Medical Examiner, Jacksonville, Florida

Dr. Scott Wagner, 1992 – Chief Forensic Pathologist, Fort Wayne, IN

Dr. Amy Llewellyn, 1993 – Medical Examiner, Reno, NV

Dr. John Cavanaugh 1997 – Medical Examiner, Lake County Indiana

Dr. Romeo Pineda 1998 – General Practitioner, Indianapolis, Indiana

Dr. Jessica Bowman 1999 – Forensic Pathologist – Bloomington, IL

Dr. James Luter 2000 – General Practitioner, Indianapolis, Indiana

Dr. Donna Smith 2001 – General Practitioner, Indianapolis, Indiana

Dr. Dzuy Nguyen 2002 – AFIP - Armed Forces Medical Examiner

Dr. Mark Peters 2003 – Medical Examiner, Rockford, Illinois

Dr. Michelle Elieff 2004 – Medical Examiner, Colorado

Dr. Thomas Sozio 2009 – Indianapolis, IN

Dr. John Daniels 2011 – Columbus, OH

Dr. Ken Obenson 2012 - Canada

List of “forensic pathologists” in Indiana:

Name	Location	Dates	Certification	location of training
------	----------	-------	---------------	----------------------

William McFadden*	Lafayette	’59-90	experience	– 2 wks in Baltimore
-------------------	-----------	--------	------------	----------------------

Louis Sneider*	Fort Wayne	’59-92	experience	– 2 mns New York
----------------	------------	--------	------------	------------------

Charles Petty*	Indianapolis	’68-’70	experience	– 12 years in Baltimore
----------------	--------------	---------	------------	-------------------------

James Benz*	Indianapolis	’70-’83	training	– 6 yrs at AFIP – one yr Indy
-------------	--------------	---------	----------	-------------------------------

John Pless	Bloomington/Indy	’71-’03	training	– 1 yr Jim Luke – Oklahoma
------------	------------------	---------	----------	----------------------------

Higenio Esparza*	Indianapolis	’72-76	training	– 1 yr Jim Benz Indianapolis
------------------	--------------	--------	----------	------------------------------

Jesse Aguilar	Indianapolis	’76-’80	training	– 1 yr. Cyril Wecht – Pittsburg
---------------	--------------	---------	----------	---------------------------------

John Eisele*	Indianapolis	’77-’82	training	– 1 yr. Charles Hirsch - Cleveland
--------------	--------------	---------	----------	------------------------------------

Richard McClure	Noblesville	’78-’05	training	– 1 yr. Charley Petty - Dallas
-----------------	-------------	---------	----------	--------------------------------

Dean Hawley – Indianapolis – '84-present - training – 1 yr. John Pless – Indianapolis
Albert Kaltenthaler* - Lafayette – '86-'09 – experience – 1 month - Cleveland
Michael Clark* – Indianapolis - '87-'02 - training – 1 yr. Russell Fisher – Baltimore
Richard Harriff – Indianapolis – '90-'94 – training – 1 yr. Jerry Francisco - Memphis
Rick Hoover – South Bend – '90-present – training – 1 yr. Charles Petty – Dallas
Scott Wagner – Fort Wayne – '92-present – training – 1 yr. John Pless – Indianapolis
John Heidingsfelder - Evansville – '93-'04 – experience – 12 yrs practice in Louisiana
J. Michael Jacobi – Bedford – '94-present – experience – two weeks - Indianapolis
Michelle Catellier – Indianapolis – '90-'07 – training – 1 yr. Jeff Jentzen – Milwaukee
John Cavanaugh – Evansville, Lake Co., Indianapolis – '97-present – training – 1 yr.
John Pless – Indy
Roland Kohr – Terre Haute – '98-present – experience – two weeks, Indianapolis
Ruth Kohlmeier – Angola – '99-present - unknown
Joseph Prahlow – South Bend – '99-present – training – 1 yr. Jody Barnard – Dallas
Paul Mellen – Muncie – '02-present – training – 1 yr. Haresh Mirchandani - Philadelphia
Steve Radentz – Indianapolis – '02-present – training – 1 yr. John Smialek – Baltimore
Jennifer Swartz – Indianapolis – '03-'06 – training – 1 yr. David Fowler – Baltimore
Jolene Clouse – Indianapolis – '09-'11; Muncie, IN – 2011-present – training - 1 yr. Pat
Lantz – Wake Forest
Joye Carter – Indianapolis – '06-present – training – 1 yr. John Smialek – Baltimore
Elliott Gross – Lake County – 1988-1992 – experience - NYC
Kent Harshbarger - Marion County, 2006-2008 – training – 1 yr. Dayton, OH
Dr. Thomas Sozio – Indianapolis, 2009-present – training – 1 yr. Joye Carter - Indy
Dr. Michelle Elieff – Indianapolis, 2011-present – training – 1 yr. John Pless - Indy

Prepared by:

John E. Pless, M.D.

NAME President 1997-12/31/98

Joseph A. Prahlow, M.D.

NAME President – 2007 Forensic Pathologist,
South Bend Medical Foundation (1999-present)



CHAPTER V
MEMOIRS
SERIES

Leadership in Forensic Pathology

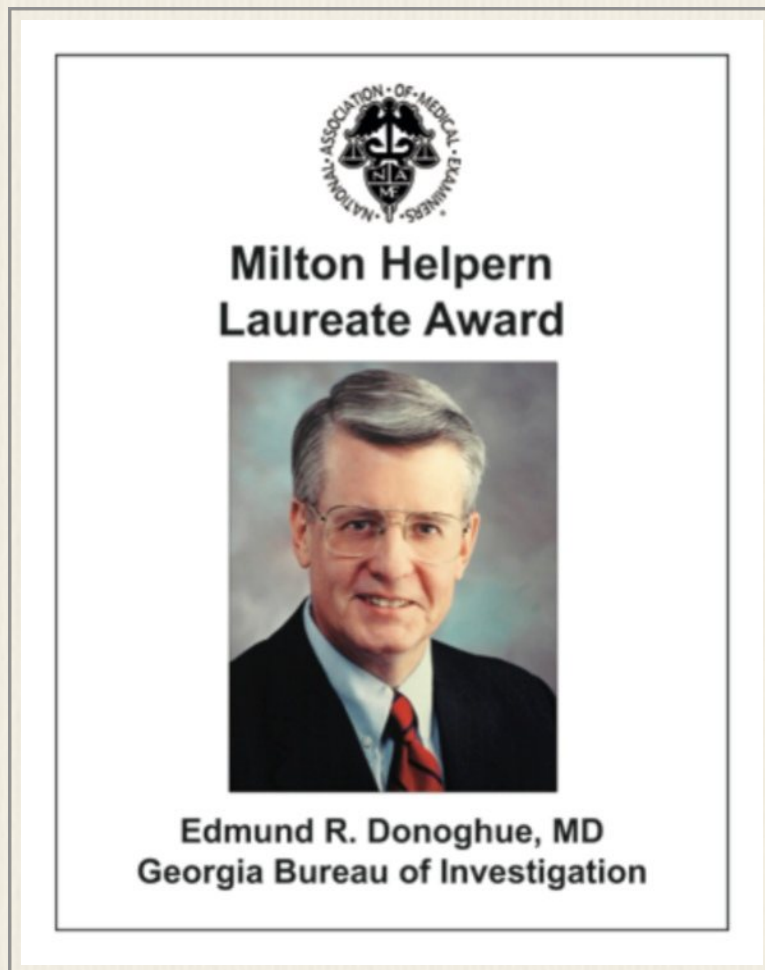

Baltimore, MD, October 9, 2012

The first time I came to Baltimore was in the summer of 1968, between my 2nd and 3rd years of medical school, for a ten-week fellowship in forensic pathology. At that time, the Office of the Chief Medical Examiner of Maryland was located just across the inner harbor from our hotel, at the corner of President and Fleet Street. The autopsy area on the 1st floor was not air conditioned but depended on the prevailing breezes across the harbor for cooling. On the Monday morning that I arrived, there were 24 bodies awaiting autopsy and I was wondering if I had made a terrible mistake. It turned out to be a wonderful experience.

At the time, Russell Fisher was the chief medical examiner. Werner Spitz was the deputy chief medical examiner. Ron Kornblum, Ed Wilson, and Charlie Springate were assistant medical examiners. Josh Perper and Dimitri Contostavolos were residents in forensic pathology.

Richard Lindenberg, the renowned forensic neuropathologist had his laboratory in a city pumping station directly adjacent to the medical examiner's office and did weekly brain cutting conferences at the office.

During that summer, I drove up to the Armed Force Institute of Pathology and finally found the Department of Forensic Pathology on the Mall at 7th and Independence Avenue. There I met then CDR Charles Stahl who graciously sat down and talked with me about forensic pathology.

In May 1969, I attended the AFIP Forensic Pathology course where I met Dick Froede, Jim Weston, and Tom Canfield.

Since I was from Chicago, I was able to attend the 1969 and 1970 annual meetings of the American Academy of Forensic Sciences and met Drs. Milton Helpern, Charles Petty and many other notable forensic pathologists.

I did a straight medical internship and two years of anatomic pathology training at the Mayo Clinic in Rochester, MN. I may have been the 1st or 2nd forensic pathologist to come out of the Mayo Clinic.

Next, I went to the Office of the Medical Examiner of Wayne County, MI, in Detroit, for a year of training in forensic pathology with the new installed chief medical examiner Werner Spitz.

Since I had a military obligation to the Navy under the Berry Plan, I was very fortunate to be able to arrange a 2nd year of training in forensic pathology at the AFIP. At that time Charlie Stahl and Dick Froede were my supervisors. Robert Hertzog, Michael Dunne, Bob Thompson, and toxicologist Able Dominguez were also there at the time were important in my formation.

During my training period, I was assigned to the Office of the Chief Medical of the District of Columbia for autopsy experience and was very privileged to work with Jim Luke, Brian Blackbourne, Roy Riddick, and Doug Dixon in the old DC morgue that overlooked the Congressional Cemetery. After my training year at AFIP, I remained on the staff at AFIP for two years and at the time of my departure I was chief of the wound ballistics or missile trauma branch.

Cook County was planning a transition from a coroner system to a medical examiner system on December 6, 1976, and the appointment of Robert J Stein as chief medical examiner was announced about a year in advance to facilitate the transition. I met with Dr. Stein early in 1976 and was offered the appointment as deputy chief medical examiner and co-director of residency training contingent on becoming board certified. Of course, I still had a military obligation and could not report until July 1, 1977.

During 1976, I did become board certified in anatomic and forensic pathology.

On Sunday, March 27, 1977, just weeks before my departure from AFIP, the largest aviation accident in the world occurred in Tenerife in the Canary Islands when Pan American and KLM 747's collided on the runway killing 583 people. Because only the military had the manpower to handle a disaster of the magnitude, the following afternoon, I found myself on a flight to Tenerife with other AFIP pathologists.

Unfortunately, because this accident occurred just before Easter, the height of the tourist season in the Canary Islands, the Spanish authorities would now allow us to process the victims in the Canary Islands. The bodies were brought back to the Port Mortuary at the Dover Air Force Base in Delaware and processed there.

I reported to Chicago on July 1, 1977, on the same day, Shaku Teas become the first resident in our provisional residency training program in forensic pathology. Mitra Kalelkar joined her in January 1978 and stayed with us for more than 30 years.

When a new medical examiner office starts or a new chief is appointed everyone wonders whether they will survive. It wasn't long before the new Cook County Medical Examiner's Office was challenged. On August 12, 1978, a delta wing British Vulcan bomber with a crew of four, visiting for the Chicago Air and Water show, crashed in a landfill just outside Glenview Naval Air Station. In December 1978, DesPlaines Police served a search warrant on the home of John Wayne Gacy and discovered 27 bodies buried in the basement.

On May 25, 1979, American Airlines Flight 191 dropped an engine on its take-off rolled and crashed next to a mobile home park just north of O'Hare airport. We worked at O'Hare for nearly a month identifying the 273 victims.

Two visiting hospital residents, Dan DelBoccio and Joanne Richmond, were given medical examiner badges by Dr. Stein and sent to the airport. We ended recruiting both of them as residents in forensic pathology. Dr. Clyde Snow, the anthropologist, worked for the FAA at the time and later became our forensic anthropology consultant and worked with Dr. Stein on the Gacy Cases.

In September 1982, Barry Lifschultz and I became involved in the Tylenol-Cyanide poisoning cases and suggested to the police and emergency room personnel that because of the rapidity of the deaths that we were probably dealing with cyanide poisonings. This was something that I had learned by Dr Joseph Davis in a continuing education course.

The paramedics and the public health nurse involved in the death suggested that the vehicle might be Tylenol and brought the containers to our investigator at the hospital. I asked that investigator to smell the contents of the container and he said that he could smell cyanide.

We then had him bring the containers to the medical examiner office. We called in our toxicologist, Dr. Michael Schaeffer, in the middle of the night, and had him analyze the capsules. By the early the next morning, he had found cyanide in lethal quantities. Since, Dr. Stein was out of town, it fell to me to schedule a press conference and inform the world that Tylenol had been contaminated with cyanide.

In 1993, Dr. Stein retired and I was appointed chief medical examiner of Cook County. In less than two years, my challenge occurred in the form of heat wave that killed more than 800 persons.

We were astounded when Mayor Richard M. Daley began to suggest that perhaps the number of heat deaths was being exaggerated. We were in a bit of dilemma because we were confident that we were right but we understood that we could not confront the mayor directly. My mother even called to advise avoiding a fight with mayor. So we acknowledged that the Mayor of Chicago was entitled to

ask questions about the determination of heat related deaths. We also asserted that we were confident of the figures, welcomed a review, and were sure that we would be upheld. The incident has been written about in a very interesting book entitled “Heat Wave: A Social Autopsy of Disaster in Chicago,” by sociologist Eric Klinenberg.

I learned many things as a chief medical examiner.

During the heat wave, I found that my employees already knew what needed to be done. My job was to see that they had the resources to do their job. I think that our host, Dr Dave Fowler, has done a wonderful job in providing needed resources to his employees.

You probably can't tell your employees enough how much you appreciate what they do for you. Praise them publicly; and remember always to correct them privately.

The transition to chief medical examiner will be difficult if you can't allow your staff to do things for you. In the past you may have done everything yourself, as a chief your responsibilities will broaden so that it will become impossible to attend to every detail. I was fortunate to have very competent people around me including Scott Denton, Roy Dames, and Chris Morris.

I would like to talk a little about what it takes to be successful in professional organizations. The first to attend the meeting of the organization—85% of success in life comes from simply showing up. Attend the business meeting of your organization. Learn the basics of parliamentary procedure.

I can't count the number of times that I have seen a physician get up in a meeting with a very thoughtful idea and fail to have any action taken because he did not say the words “I move that...” In our Chicago Medical Society we would annually offer an 8-hour class for up to 15 physicians in parliamentary procedure. I would send my forensic pathology residents to these classes and both Scott Denton and Ponni Arunkumar, the new deputy chief in Cook County, attended. These skills are transferable to every organization in which you participate.

Present scientific papers, this is good for you and your office. Volunteer for committees. When given an assignment, deliver an excellent product in a timely fashion.

(Here is probably the most important thing that I am going to tell you today.) Treat your colleagues well. Socialize with your colleagues. Avoid negativity and negative people. You will not advance in any professional organization without the help of your colleagues.

In 1990, Marcella Fierro called me because NAME's AMA delegate and alternate could not attend the AMA annual meeting in Chicago. She asked me if I would attend. The ink was barely dry on my AMA membership card, I had joined three months earlier and now I occupying the seat held for many years by Dr. Milton Helpert. That turned into more than a 22 year assignment with both NAME and the American Society for Clinical Pathology. Marcella also suggested me to the nominating committee for a seat on the NAME Board.

My colleagues in St. Louis have been helpful on so many occasions and in so many ways, I would like to thank them all: Mary Fran Ernst, Mary Case, Julie Howe, Kathleen Diebold Hargrove, Mike Graham, and of course I want to include Denise McNally in that.

Jeff Jentzen deserves special thanks for his assistance during the 1995 heat when he supplied me with the heat death mortality figures for Kenosha, Racine, and Milwaukee just before a very important press conference. I know there are many other colleagues to thank, just know that I appreciate everything you did.

Here is another suggestion. If you have done so already, get an automated external defibrillator and train you employees in basic life support. A little more than a year ago, I had an episode of ventricular fibrillation. Thanks to Jamie Downs and our Georgia Bureau of Investigation staff, I was resuscitated, defibrillated, and transported two blocks to our heart hospital in Savannah. I also need to thank Kris Sperry for purchasing the defibrillator. After a quadruple coronary bypass, I am back to normal.

I want to thank my lovely wife of 39 years, Judy, who has always supported me in my chosen career.

Lastly, I would like to thank the NAME Awards Committee, the Executive Committee, the Board of Directors, and the members of NAME for my selection as the Milton Helpern Laureate. I deeply gratified and humbled by my selection. I thank you profoundly for this honor. I want to tell you that I have never regretted my choice to become a forensic pathologist. I feel very lucky to have been in the field of forensic pathology and to have met the pioneers in the field. I am grateful to know all of you who continue to carry on this important work.

COCONINO COUNTY

Curtis Rollins

Joe Dressler

Michael Iliescu

Lawrence Czarnecki

James L. Luke Memoir

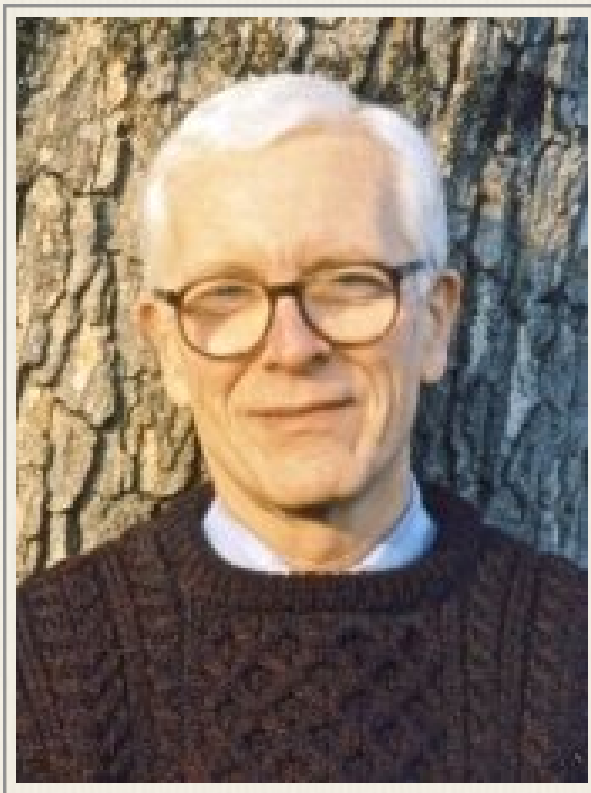

James L. Luke, MD

Chief Medical Examiner of Oklahoma, 1967-1971

The District of Columbia, 1971-1983

Connecticut, 1987-1989

PERSPECTIVES GAINED AS A MEDICAL EXAMINER

WHY FORENSIC PATHOLOGY?

During my third year in medical school I had decided on pathology as a specialty and a career in basic research. This interest was stimulated by investigative opportunities available to students in the then-newly revised medical school curriculum at Western Reserve University (now Case-Western Reserve). In this curriculum, basic science was combined with clinical medicine, and course material was taught by organ system, not as individual scientific disciplines.

As part of those innovative changes, forensic pathology was a required course for second year students. In a series of Saturday morning lectures, Dr. Lester Adelson, Cuyahoga County Chief Deputy Coroner, presented a systematic overview of

forensic pathology and explained its relevance to the community, and to us. The forensic pathologist was depicted as having public health and public safety responsibilities, and, in the proper setting, an opportunity to pursue an academic commitment. It was also an introduction to Dr. Adelson, the person.

When I was a medical student (1956-1960), Dr. Alan R. Moritz, the pathology department chairman, gave a number of the course lectures on cardiovascular pathology. He participated regularly in clinical pathology conferences and medical and surgical grand rounds, particularly those related to cases involving sudden cardiac death and trauma.

I had a pathology internship at Yale and finished my residency training at Western Reserve. From 1963-1965, I satisfied my military obligation in the USPHS and was assigned to the Laboratory of Experimental Pathology, NIAMD, NIH. I first worked in Building 10 with Dr. Joe Hin Tjio, the cytogeneticist of 46-chromosome fame, and then in Building 4 with Dr. Samuel Spicer. I published a paper with Dr. Spicer on the histochemistry of surface epithelium and pleural mucins in mammalian lung and was the pathologist part of a project comparing nuclear and mitochondrial uptake of tritiated thymidine (into DNA) in a flagellate by EM autoradiography.

In the fall of 1964, my wife and I were in San Francisco at a meeting, and I recall waking up in the middle of the night wondering what I was going to do with the rest of my career in pathology. By then, fulltime research seemed a bit artificial. Forensic pathology came to mind as a way to combine academic pathology with the pathology of the streets.

I spent the next two years at the New York City medical examiner's office.

MENTORS

Dr. Adelson was a mentor and colleague. When I would send him reprints, annual reports and other materials, he never failed to reply with a warm letter of acknowledgement and thanks. He rarely attended annual specialty meetings or traveled for speaking engagements, preferring, as I was told, to concentrate on his professional responsibilities and academic interests. So it was a pleasant surprise when

he agreed to participate in a death investigation symposium the office helped organize at the University of Oklahoma in the spring of 1971.

His scholarly pursuits were as broad and articulately documented as we have seen in our specialty. His bibliography consists of over 100 publications and titles such as “The Anatomy of Justice”, a forensic pathologist’s virtual dialogue with the victim, and “The Coroner of Elsinor”, his discussion of the medical-legal aspects of Hamlet.

He will be remembered for increasing our understanding of fatal child abuse and the sudden infant death syndrome. His textbook, *The Pathology of Homicide*, remains a classic in the field nearly 40 years after its publication.

What I kept rediscovering about Dr. Adelson over the years was his preternatural (his word, and a good one) lack of pretentiousness, and his ability to capsule a concept in a very few words, an effective and arresting teaching method. I doubt there are many who spent time with him who didn’t come away with an appreciation for the well-crafted aphorisms he introduced into his conversations and lectures, and richer by far for the experience.

The legacy he leaves is a generation of medical students, pathology residents and justice system participants fortunate enough to have been introduced by him to the specialty. I would have known practically nothing about forensic pathology without his course. I don’t think I would have considered the field as a career without his personal example.

In 1937, Dr. Moritz was asked to establish the department of legal medicine at the Harvard Medical School, the first such university-based department in the country. He returned to Cleveland in 1949 to become chairman of the pathology department at Western Reserve.

Research, much of it before my time, was a long-standing commitment of his that included experimental initiatives on the pathogenesis of thermal injury, for example, and a range of other projects, such as his study on the sudden deaths of young soldiers during World War II. His paper, *Classical Mistakes in Forensic Pathology* (*Am J Clin Pathol* 1956;26:1383-1397), is as timely now as it was when it was written.

Dr. Moritz was an early advocate for medical examiner systems nationally. He was the 1970 recipient of the Gold Headed Cane, academic pathology's highest honor. As Dr. Adelson states in his tribute to him (Adelson L. Alan Richards Moritz, MD: An Appreciation. *Am J Forensic Med Pathol* 1981;2:297-298), Dr. Moritz's most important contribution to our specialty is to have given it academic respectability.

It was not by chance that a seemingly disproportionate number of students and pathology residents at Western Reserve during the Adelson, Moritz era chose forensic pathology as a career.

By the late 1960's, Dr. Milton Helpern had worked for thirty-five years in one of the busiest medical examiner's offices in the world. He loved the challenge of the case material and the camaraderie of his staff. The door to his office was always open. It was not uncommon for discussions to carry over into dinner, on his dime, and for the professional staff to be included at gatherings for visiting colleagues at his apartment. He had a wonderful sense of humor. When something struck his funny bone, his stomach shook like Santa Claus. We knew his family. He knew ours.

His job was his life. He was in the office seven days a week, save for the rare occasion when he might be otherwise occupied. He was a superb teacher. I recall one day having struggled to find the last bullet in a multiple small caliber gunshot wound death. Retracing my steps, he picked up and turned over the breastplate. Embedded in the posterior sternum, without a trace of associated hemorrhage, was the missing bullet. Obviously, he had been there before.

However, it was Dr. Helpern's philosophy of the specialty and its place in the public health and justice system communities that stood him apart for me and made the New York City experience unique. Just as significant, under his guidance, our cases were ours to investigate, including media interaction, regardless of their notoriety. There is no better way to learn.

After two years in New York, I had developed a sense of how investigations should be conducted relative to the victim, the victim's family and the community at large.

MEDICAL EXAMINER'S OFFICES

I helped establish medical examiner's offices for the State of Oklahoma and the District of Columbia and served as Chief Medical Examiner (CME) in those jurisdictions from 1967-1971 and 1971-1983, respectively, and in Connecticut from 1987-1989.

OKLAHOMA

When we stepped off the plane in Oklahoma City, the wind was blowing about 20 mph. It kept on much the same way for the four years we were there, amidst tornado warnings (one touched down a mile from our house), dust storms and the most incredible line squalls I have ever seen. The kids and I would sometimes drive to Oklahoma City's man-made Lake Hefner in the evening to watch the fronts come through. Year around, the weather got our attention.

Oklahoma celebrated its 60th anniversary as a state the year we arrived. A number of people we met had lived there before statehood, lived through the dust-bowl and helped weave the fabric of the state. Just like in the musical by the same name, there was a CAN DO feeling about the place.

The state covers 70,000 square miles. In 1967, the population was 2.5 million. My office was in the pathology department at the University of Oklahoma Medical Center, in Oklahoma City. The medical examiner's office budget was \$100,000. My staff consisted of a secretary. My salary was \$25,000. The county medical examiners for our 77 counties were local physicians, who investigated approximately 2000 deaths per year. Five hundred medical examiner autopsies were performed statewide.

I handled the majority of the cases reported in the central part of the state, including about 150 autopsies per year. Dr. Leo Lowbeer, our only other forensic pathologist, was responsible for most of the Tulsa cases. Pathologists in local hospitals performed the other medical examiner autopsies regionally. Needless to say, control of our outside cases was uneven and, not infrequently, left something to be desired. But it was a beginning, and there was remarkable participation on the part of county medical examiners and pathologists alike.

There were other blessings. Dr. Kurt Dubowski, professor of toxicology at the medical center, was our toxicology consultant. Dr. Clyde Snow, the staff anthropologist at the FAA Civil Aeromedical Institute, in Oklahoma City, was our forensic anthropology consultant for skeletonized remains and for the dozens of unidentified bone fragments delivered to our office each year. Both were invaluable contributors to the mission of the office. In 1970, Dr. John Pless came from Indiana as our first and only forensic pathology fellow during what turned out to be my final year in Oklahoma.

Looking back, I well remember the challenge Oklahoma represented. There was organizing death investigation and communicating investigative policies and procedures statewide (prior to PCs, cell phones and the Internet). There was perpetual on-call. There were numerous half-day drives to give talks and other half-day drives to provide courtroom testimony. A credible in-house toxicology capability was needed. Some complicated cases were reported. Other complicated cases were not reported. An automated system for case management and data retrieval needed to be developed. There were papers and reports to write. Application for a forensic pathology residency-training program was a priority. There were the requisite administrative responsibilities, with budgetary and other hearings. Medical student lectures and clerkships were part of the mix. There was the Sunday morning radio call-in show where I had to explain that Snippy-the-horse's decomposed internal organs had not been carried off by aliens from outer space. Each day was a new adventure.

We had every administrative and operational problem known to man. Nevertheless, Oklahoma was a once in a lifetime experience that I treasure as much for the time in my life that made anything possible as for the opportunity to try it on my own.

Shortly after starting in Oklahoma, a reporter called, at Dr. Helpern's suggestion, for information on the pathology of berry aneurysm-related versus traumatic subarachnoid hemorrhage. Dr. Helpern had testified several years previously in Oklahoma City as an expert witness in such a death, and I understand it was that case and the public controversy surrounding it that prompted the drafting of the Oklahoma medical examiner statutes.

Three years later, the same reporter requested input about the statutory changes passed by Congress as part of the 1970 Court Reform and Criminal Procedure Act for the District of Columbia establishing, among other changes, a medical examiner system for the city. I knew virtually nothing about the office. Nevertheless, it sounded like a good opportunity in an interesting location. I decided to apply.

THE DISTRICT OF COLUMBIA

The DC appointment began in July 1971 and involved a changeover from a Coroner system. As in Oklahoma, my sense was to evaluate existing policies and procedures before making changes, even though changes might eventually be needed. In that regard, I kept a yellow legal pad with running lists of items for review. One I thought would be easy was to cover up “DC Morgue”, chiseled in stone over the front door of the Coroner’s Office facility, where I would work, with a sign that said Medical Examiner. The thrust, after all, was for a new departure. Notwithstanding that symbolism, the police and press continued to refer to the office as The Morgue in public commentary, just as they had referred to the New York City office as the Bellevue Morgue. We spent the first five years in that venerable but workable building.

I was in the office and autopsy room nearly every day for the first year. Our physician staff consisted of one other pathologist, Dr. Rak W. Kim, two surgeons, Drs. William J. Brownlee and Lynwood L. Rayford, and Dr. Richard L. Whelton, a general practitioner and the previous Coroner, who had lobbied for the medical examiner changes that would put him out of a job. It is unfortunate that Dr. Whelton’s selflessness never received the credit it deserved.

Dr. Brian Blackbourne came on staff as Deputy Chief in July 1972. He and I alternated weekends for the next ten years and shared on-call, weekend and autopsy duty with our three deputy medical examiners. In addition, Brian handled most of the medical student, pathology resident and law enforcement lectures. I did the administrating.

Five staff pathologists, plus a forensic pathology fellow added in 1974, handled approximately 3000 death investigations and 1000 medical-legal autopsies per

year. Full service toxicology and histology laboratories were available on-site. Weekly sign-out conferences controlled the numbers of pending and incomplete cases. Forensic pathologists who served as deputy medical examiners during my time in the office included (sequentially) Drs. Michael J. Dunne, LeRoy Riddick, Douglas S. Dixon, Stuart L. Dawson and John C. Hunsaker, III.

After a budgetary false start that cost us a year, the design and construction of our new 30,000 square foot facility, which included administrative, office, autopsy, laboratory and teaching space, encompassed the next two years. As the construction site was nearby, monitoring its progress became a daily ritual. The building was finished in 1976 and more than lived up to our expectations, in terms of appearance, public access and case management. It was magnificent. [I understand the DC office relocated to a new building last fall as a component of the District's Consolidated Forensic Laboratory.]

The Homicide Branch of the Metropolitan Police Department (MPD) handled death investigations, as in the Coroner program. Together, we developed operating procedures for medical examiner consultation, on-scene medical examiner investigation and other administrative parameters. On-going teaching and training initiatives were implemented. Because of the manageable size of the jurisdiction and the relatively few individuals involved, communication and consultation were never an issue.

When I began in DC, the office had 36 authorized positions. During my twelve years, we added two clerical staff, two custodial staff (for the new facility) and a resident-fellow slot, for a grand total of 41 authorized positions. Our FY 1982 office budget was approximately \$1.2 million.

It was during the 18-hour days of the January 1982 Air Florida crash investigation that the Commissioner of Health, to whom I reported (we were originally in the Office of the Director of the mega-Department of Human Services), called to say he was cutting our authorized staff to 35 positions for the current year and to 32 positions for the following year. I don't recall any prior discussion of the matter and thought when I picked up the phone that he was calling to thank our staff for the good job they were doing with the Air Florida cases. It was subsequently sug-

gested I might be able to have the proposed budget cuts restored if I hosted a neighborhood political fundraiser prior to the upcoming fall elections. For better or worse, there was no fundraiser.

The Health Commissioner was subsequently quoted as saying his fundraiser comment was meant in the abstract, that I should have become more involved politically if I wanted to defend our budget.

The administrative transfer of the office to the Department of Health (DOH) in the late 1970's made running it more problematic. We had formerly been spared government-wide budget cuts but were now required to participate equally with other DOH agencies. There are ways to accommodate reductions in agencies where budget and staffing are sufficiently robust, but for an office the size of ours with a mandated caseload and 24/7 coverage, it's not long before job performance is impacted. In addition, medical examiner salaries, stuck under a government-wide salary cap, had become increasingly uncompetitive. When Brian Blackburne left in January 1983 to head the Massachusetts medical examiner's office, his salary jumped by 66 percent. A further complication was a DC residency requirement that had been recently imposed. Replacing employees at all levels was somewhere between difficult and impossible, depending on whether a hiring freeze was in effect.

After more than a year of trying to change our trajectory and amidst an already shrinking budget, I resigned as CME. I had no intention of presiding over the dismantling of what we had built.

It was a first rate office. I loved my job. Driving to and from work every day past our national monuments is something I never got used to, never took for granted and will never forget.

One of the issues I failed to consider when I began as a medical examiner is the transitory nature of "progress". I should have known better. Once in motion, doesn't the train just keep rolling down the track, building on what came before? The short answer is no. The District office was a painful lesson in that regard.

THE ARMED FORCES INSTITUTE OF PATHOLOGY (AFIP)

The AFIP played an unexpected role for me on several occasions. Among its educational offerings was the one-week course in Basic Forensic Pathology, which I attended when I was at the NIH. It was an excellent follow up to Dr. Adelson's course in medical school. After coming to the District, I gave the Basic course lecture on deaths by asphyxia for many years and participated in the Advanced Forensic Pathology course, which was given periodically at the FBI Academy.

I was appointed a Distinguished Scientist at the AFIP after leaving the District. In addition to assisting with case consultation reviews, I completed a prospective study with Dr. Donald Reay, the King County (Seattle) medical examiner, on the correlation of postmortem findings with the circumstances of the fatal event in suicidal deaths by hanging. The intent was to lend understanding to the origin of petechial hemorrhages and certain other findings commonly attributed to asphyxia (see *Asphyxia*).

Reviewing case files submitted after the fact to the AFIP for consultation prompted discussions with Dr. Jerry Spencer, the Department of Forensic Sciences chairman, Dr. Mike Clark and others to find a better way. I ended up writing a memorandum to the Director, Dr. Robert McMeekin, with a narrative outline for establishing an Armed Forces Medical Examiner System.

I had no further input in the process and learned sometime later that the medical examiner concept had been discussed in a paper published in 1973 in *U.S. Navy Medicine* by Drs. Charlie Stahl, Dick Froede and Jim Zimmerly. Dick Froede became the first Armed Forces Medical Examiner in 1988, almost two years after I had left the department. Charlie Stahl succeeded him in 1992.

A coincidental benefit of my appointment was having the use of the AFIP Wang computer system to write and type the Seattle paper. It was my introduction to the rapidly developing world of computer technology, a resource I have used and marveled at every day since.

My second tour was from 1993-1997 in the Department of Environmental and Toxicologic Pathology. I directed a research study to define the tissue response to silicone (breast implant) implantation. It was an interesting project and one that

could only have been accomplished in a multidiscipline institution such as the AFIP represented. The results of the study are described in our paper (Luke JL, Kalasinsky VF, Turnicky RP, Centeno JA, Johnson FB, Mullick FG. Pathological and biophysical findings associated with silicone breast implants: a study of capsular tissues from 86 cases. *Plastic and Reconstructive Surgery* 1997;100(6):1558-1565).

CONNECTICUT

I became CME for Connecticut in 1987. One would have thought the appointment a ready-made opportunity to continue and expand upon my DC experience. It certainly was, with a beautiful new facility, a first rate staff, an adequate budget and an enlightened community. In spite of all that, I could not find a way to detach myself from the Washington area, which felt like home for us and where our three children lived, one still in high school.

I decided to leave after the first year, then reconsidered at the last minute and stayed for an additional year, during which time my wife continued to shuttle back and forth on roughly a six-week basis. My ambivalent commitment and our difficult commuting arrangement made the job untenable. Had it become available before or after it did, it might have worked. Unfortunately, that was not an option.

[I've thought a lot about and am perplexed to this day by my Connecticut ambivalence. It was remarkably out of character. It's not how I have ever responded to responsibility, particularly with one of the best jobs in the specialty staring me in the face. I have since wondered how much of it may have represented burnout from 16 consecutive years setting up and running the offices in Oklahoma and the District. There may be a price to pay for that sort of effort.]

CONSULTING

The Behavioral Science Investigative Support Unit, FBI Academy, Quantico, Virginia (part-time and intermittent, 1984-1999).

The Mayor's Special Counsel Investigation of the Office of the Chief Medical Examiner of the City of New York (1985).

The US General Accounting Office Review of the Human Remains Identification Process at the US Army Central Identification Laboratory in Hawaii (CILHI) (1992).

The Independent Counsel Investigation of the death of Vincent W. Foster, Jr., Deputy White House Counsel, (1994).

ACADEMIC INVOLVEMENT RESEARCH

Data Systems

One of the projects I had in mind coming to Oklahoma in 1967 was the development of an automated data retrieval system. Information systems during that period primarily consisted of IBM cards and other manual collating methods. Using the Maryland office's IBM card data-points as a template, I established criteria for victim demographics, time, place and circumstances of death and injury, and pathology and toxicology findings. The computer facility at the University of Oklahoma Medical Center was responsible for programming and data management.

The data system was completed in time to write and publish our annual reports for 1968 and beyond and other information pieces of various types.

An expanded version was implemented in the District of Columbia. As with the Oklahoma program, it ran off a mainframe computer and permitted case tracking and correlation of victim information and circumstances of death with postmortem findings. Here again, few of our collaborative research activities and publications from the office would have been possible without it.

Epidemiology, CDC Collaboration

In 1971, several months after coming to the District, our new data system was installed. During the first six months of its use, we recognized what appeared to be epidemiological clustering of narcotic-related overdose deaths, with the primary drug recovered in these cases changing over time from heroin to the combination of heroin and methadone, then disproportionately to methadone.

During the 1972 American Academy of Forensic Sciences meeting in Atlanta, I brought a series of graphs demonstrating our DC experience to Dr. Philip S. Brachman, head of epidemiology at the Centers for Disease Control, for his review. He assigned Dr. Mark Greene, an Epidemic Intelligence Service (EIS) officer, to work with our office and the DC Narcotics Treatment Administration to study the epidemiology of drug abuse in the District. Twelve papers were published in this collaboration, including two that pertained to our overdose fatalities.

Dr. Ed Zimney, a fellow with the office, and I conducted an additional study of the DC narcotic-related deaths investigated from 1971-1979, 287 cases, in which heroin fatalities were correlated over time with the percent purity of street heroin and with blood morphine levels, among other parameters. A subsequent project with Dr. Jim Ruttenber, an EIS officer, addressed the substantial increase in heroin deaths that occurred in the District from 1979 through 1982.

Much was learned about the circumstantial and toxicological dynamics of narcotic fatalities and their relationship to the concentration and price of street narcotics, injected adulterants and coincident alcohol usage. One practical result was the marked reduction of methadone deaths in the early 1970s when DC narcotic treatment facilities restricted methadone take-home privileges, thereby reducing its illicit availability.

Other CDC-related publications using our office data system consisted of an MMWR report on heroin abuse and another on hypothermia.

Collaborative projects of these types are good examples of the benefits of involving researchers from other specialties in problem issues that cross discipline lines.

Asphyxia

Deaths from asphyxia have been an interest of mine since I started in the field, in terms of correlating postmortem findings with the estimated force involved and with the circumstances of the fatal event. In New York, I published a study of homicides by strangulation and another on suicidal hanging fatalities. A paper from Oklahoma dealt with smothering.

It seemed apparent that cases of manual strangulation were associated with laryngeal and hyoid bone trauma, and that hanging deaths where the body is found supported below the ligature demonstrated the largest numbers of petechial hemorrhages. However, most of the available information on the subject was anecdotal or derived from retrospective studies.

The paper that Dr. Don Reay and I, and others, published in the *Journal of Forensic Sciences* in 1985 discussed a prospective series of 61 hanging deaths from Seattle, where the positional circumstance of how each body was found was known, i.e., the body was completely suspended, partially supported (by knees or feet) or largely supported (seated).

Our findings indicated that internal trauma to the airway structures was associated with swift application of force (hanging cases found completely suspended, for example), and with advancing age regardless of body position, presumably due to age-related increased brittleness of bone. Numbers of petechiae of the face and conjunctival surfaces correlated directly with extent of body support.

Theoretically, with increasing body support, the venous pressure outflow under the ligature would tend to be more readily compromised while the higher pressure arterial inflow would continue, allowing the build up of intracapillary pressure and prompting petechial hemorrhage formation. Our findings support this hypothesis.

Other projects and papers were also published.

COMPLICATED CASES/EVENTS

Air Florida Flight 90

On January 13, 1982, Air Florida Flight 90, a Boeing 737 bound for Tampa, crashed on take off from Washington National Airport onto the 14th street Bridge and into the Potomac River. A major snowstorm was in progress. Four fatalities resulted from vehicles struck on the bridge by the plane, and 74 deaths occurred among passengers and flight crew.

Circumstances that made the investigation of this incident more manageable than it otherwise might have been included the long-term working relationship between MPD investigators and medical examiner staff; the cases were recovered

over an 11-day period; it was a low speed, low altitude crash; the bodies were mostly intact; and there was no fire.

Before any of the aircraft victims were recovered or examined, the specifics of the case investigation parameters were decided. These included case numbering and charting, methods of identification, documenting and securing of personal effects, external and internal autopsy examination requirements, pertinent positive and negative findings to be included in the autopsy report, toxicology to be performed and family and media contact procedures.

Because we anticipated that the issue of crash survivability would be an important aspect of the investigation, given the circumstances, directly following autopsy, each case was given a trauma index score. Each body region (arbitrarily designated head, neck, chest, abdomen and pelvis) was graded from 1 to 3, with 3 being immediately fatal injury, 2 being life threatening injury and 1 representing non-fatal injury. Extremity fractures and airway/pulmonary changes consistent with drowning were also documented.

As it turned out, 55 of the plane's 74 occupants had grade 3 trauma in one or more regions, 10 had two or more regions of grade 2 trauma, and 7 had grade 2 trauma of the head or chest. One passenger was not autopsied per family request. In only one passenger were there no injuries, presumably the Good Samaritan who passed the US Park Police helicopter life ring to others for rescue before he succumbed to hypothermia and drowned.

Dr. Michael Bray, a pathology resident from the Washington Hospital Center rotating through the office, helped us with documentation and subsequently published a study of vitreous fluid chemistries from certain of the crash victims.

TEACHING AND TRAINING

I gave a series of forensic pathology lectures for medical students in Oklahoma and, in DC, for medical students and pathology residents at Georgetown. Brian Blackbourne gave most of the talks at George Washington University, the FBI National Academy in Quantico, Virginia, and the Metropolitan Police Department

training academy. Other staff members participated depending on availability. The office averaged approximately 100 lecture hours per year.

In DC, our monthly conferences on cardiovascular pathology with Dr. Bill Roberts (NHLBI/NIH) and on neuropathology with Dr. Vern Armbrustmacher (AFIP) well illustrated the educational value of medical examiner case material.

A forensic pathology residency-training program was approved for Oklahoma in 1970 and for the District in 1973. Forensic pathology fellows included Dr. John Pless, in Oklahoma, and Drs. Doug Dixon, Tom Henry, Ed Zimney and John Hunsaker in DC. Each added greatly to the operational and academic depth of the office. A number of pathologists from the AFIP also spent time with us, in a relationship that spanned the duration of my time in DC.

Medical students and pathology residents rotated through the offices in Oklahoma, the District and Connecticut on a part-time basis.

EFFORTS ON BEHALF OF FORENSIC PATHOLOGY

I served as Chairman of an Ad Hoc Committee on Forensic Pathology for the National Research Council, National Academy of Sciences, in 1968 and as a member of the Committee on Training in Forensic Pathology for the National Institute of General Medical Sciences, NIH, in 1969. In both instances, the obvious conclusions were reached, and the expected recommendations were made. Unfortunately, nothing happened. It was as if the meetings had never taken place.

In 1972, after coming to Washington, I put together what came to be called the Forensic Science Consortium Proposal for the District of Columbia. The project was a request for federal funding through the Law Enforcement Assistance Administration (LEAA), part of the US Department of Justice at the time. The coordinating agency for the proposal was the DC Office of Criminal Justice Plans and Analysis, under Blair G. Ewing, the director of the office and an articulate and informed supporter of the proposal. Participants committed to the project included local and federal law enforcement, the offices of the U.S. Attorney, the DC Public Defender and the Corporation Counsel and the Washington area legal and medical academic communities.

The intent was to provide a multi-disciplinary teaching, training and research resource in the forensic sciences, as stated in the program summary, “drawing upon the insights and personnel of the educational and criminal justice agencies of the nation’s capital”. The Consortium of Universities submitted the proposal at the end of 1973. At what turned out to be our final meeting with LEAA staff, we were told in response to an inquiry regarding potential funding that there were questions at LEAA about the role of the forensic sciences in the justice system. The project was not funded.

Granted, those were early days for things forensic, but it seemed an opportunity missed.

Editorial Responsibilities

Editorial Board, Journal of Forensic Sciences: 1979-1994, Associate Editor: 1992-2006

Board of Editors, American Journal of Forensic Medicine and Pathology: 1992-2004

Professional Organizations

NAME Board of Directors:

1970-1972, 1982-1985, 1994-2000 Executive Committee 1999-2000

Milton Helpern Award (AAFS, Pathology/Biology Section): 1998

Outstanding Service Award (NAME): 2001

Milton Helpern Laureate Award (NAME): 2002

THE TOLL

I have learned much more about life than death being a medical examiner. It doesn’t take many investigations to make the point that one of the fundamental attributes of the specialty is the humanity inherent in our caseload. It is present in the history and the circumstances of the reality we share, and it provides depth and meaning to the experience of serving as a forensic pathologist and medical examiner. I have found it a priceless gift.

Life is fragile. No one knows that better than we do.

Being a medical examiner has been a journey with unexpected turns.

Early in my time at the New York office, I was on routine call and went to a scene to investigate a presumably uncomplicated natural death of a man approximately my own age. When I happened to see a copy of my high school class yearbook on the deceased's bookshelf, I knew right away who he was. His name hadn't registered, and, because of postmortem changes, he was not easily recognizable.

On another occasion in New York, I was on call and responded in the evening to my aunt's apartment (my mother's older sister) to find her dead from an apparent suicidal barbiturate overdose. Dr. Helpern did the autopsy, which confirmed the diagnosis.

In Washington, we investigated the deaths of two other acquaintances. In the first, an accidental choking death, the decedent had lived in the same apartment building we did in New York when I worked at the medical examiner's office. In the other, the victim was killed with his wife in the middle of the night in a head on collision caused by an intoxicated driver driving down the wrong side of a divided highway within several hundred yards of where we lived. We were awakened by the crash.

Two years after leaving the DC office, I was running at American University and saw a man with whom I often ran collapsed and pulseless on the grass bordering the track. I initiated the CPR. When the DC fire department transport finally arrived, he was taken to a nearby hospital where he was pronounced dead. He was Francis ("Mac") McAdams, a member of the National Transportation Safety Board that was responsible for the Air Florida Flight 90 crash investigation. The photo he had given me of the snow-shrouded plane at the gate prior to takeoff still hangs in my office.

ACKNOWLEDGEMENTS

I am grateful to the many people who, by example, insight or plain old-fashioned common sense, guided me along the way. Some are the colleagues and mentors with whom I trained. Others helped in establishing and operating the medical ex-

aminer systems that were my responsibility. Their willingness to take a chance on a new adventure is a tribute to the concept that we, together, were trying to implement. I couldn't write this narrative without acknowledging them as the partners and friends they became. I am very much in their debt.

FAMILY

I met my wife, Marcia, at a nursing school mixer during the fall of my first year in medical school. We were married the following October, the day after the launch of Sputnik. Since then, we've been through eight interstate moves and the joys and tribulations of raising three daughters. We have four grandchildren. Marcia has brought kindness and a positive outlook with her every day since we met.

OTHER INTERESTS

Music

I've never heard a musical instrument I didn't want to play. In DC, it was the bagpipes. I took lessons for the better part of a year and then played with the Washington Scottish Pipe Band for the next 27 years, from 1977-2004. Annual venues included Washington National Cathedral, multiple parades, university commencements, concerts, the Kemper Open and a variety of other functions. The band became, by virtue of the practice commitment required and the camaraderie involved, a virtual second family. In 2004, hand problems in the form of Dupuytren's contracture and related surgeries compromised my ability to continue to play.

Writing

I spent considerable time thinking about how best to introduce forensic pathology to medical students and residents and to the public in the medical examiner jurisdictions where I worked. This, and job-related wordsmithing (project proposals, budget justifications, writing papers, journal manuscript editing) which I grew perversely to enjoy, drew me to poetry.

I've had a couple of dozen poems published and, in 2010, published a book of my poems, *Images*, for family and friends.

Running, and Similar Diversions

I involved myself in things aerobic after residency as time permitted. Beginning in the mid 1970's and for thirty years, I ran three miles before work. I've since substituted more user-friendly activities.

CHANGES IN THE SPECIALTY

Changes for the Better

1. NAME coming of age as a responsive organization
2. NAME inspection and accreditation of offices
3. The digital revolution in communication, data management and imaging
4. DNA identification

Changes for the Worse

The media scramble for news, speculating on cases, and the potential to compromise victim/family privacy, all are signs of the times.

WOULD I DO IT AGAIN?

Under the Same Circumstances: Yes.

Under Today's Circumstances: I would like to think so.

Howard Adelman, M.D.

I was the Deputy Chief Medical Examiner (I don't know if that counts) under Sidney Weinberg in Suffolk County New York from 1971-1979. Sidney was my mentor although I studied Forensic Pathology at the University of Basel, Switzerland for one year under Professor Jurg ImObersteg (1962-1963). I also worked at the New York City Medical Examiner's Office under Milton Helpern (1968) and I would also count John Devlin as one of my mentors. At the Suffolk County Medical Examiner's Office there were two cases that stand out: The murders of the DeFeo Family (which later became involved in the "Amityville Horror") and the case of Karen Pomroy which was a landmark case in the legal definition of the term "death" (led to the acceptance of the term "brain death").

Not officially working as a Medical Examiner, I was a consultant to the Coroner's Office in Warren Ohio (1979-1989) and one of my cases was so brutal (and was the first case in that jurisdiction that involved bite mark evidence) that I was awarded a plaque from the police department and a mayoral proclamation naming one day after me.

Michael D. Bell, M.D.



Michael D. Bell, M.D.

NAME President 2003
Chief Medical Examiner, Palm Beach,
Florida 2005-Present

Why did I select forensic pathology as a career?

I think it was an inevitable outcome. I have always sensed that my curiosity about death went beyond most people's interest. I was determined to be a physician since I was a child, if for no other reason than to be one. In college, Dr. Wimsat, whose research involved bats, introduced me to histology and organology. I loved it. Now if only I could get a paying job where I could do this all day. In medical school, I decided to be a pathologist and after listening to a medical examiner (actually he was a coroner) for two hours, I knew that is what I wanted to do every day.

Places and times I served as Chief Medical Examiner

I have been the Chief Medical Examiner of Palm Beach County in Florida for six years, since 2005. This is the longest I have ever held a single job in one place. I have never been a Chief anywhere else, although I did apply for the Chief position in Massachusetts in 2004. I am so glad I didn't get that job!

Major accomplishments as Chief Medical Examiner

Remaining employed! Let's face it. When things go wrong, you are the target. But seriously, I am proud of the people who work in my office. They make all the difference and are the reason why I will stay. I am also proud that our office is NAME accredited.

Efforts on behalf of forensic pathology and the forensic sciences

I have written journal articles and book chapters pertaining to forensic pathology. I have been a reviewer for the major forensic pathology journals. I am also active in AAFS, NAME, and FAME.

Recollections of places I have trained and worked

I trained at the Broward Medical Examiner Office in Fort Lauderdale, Florida at the infancy of its Forensic Program. The Office was an exciting place to work and autopsies were varied and plentiful. I gained much valuable experience from that office.

Comments about people who trained me and from whom I have learned

Dr. Larry G. Tate of the Broward Medical Examiner office personally spent a large amount of time with me during my training. Dr. Ron Wright was the Chief who I admired and tried to emulate - including his often cavalier demeanor. Dr. Jim Benz taught me the importance of a thorough report.

Major controversies and frustrations in completing my responsibilities

One of the more frustrating problems in Florida is the "Earnhardt Law," which narrowly restricts the use of autopsy photographs. Teaching and publishing scientific articles in forensic pathology has suffered because of this stupid law.

Perspectives I gained as a medical examiner

Don't show trials on television.

Difficult cases I have managed and how I dealt with job-related stresses, anxiety, and personal performance issues

Child abuse cases are difficult because the examinations are extraordinarily detailed and will be scrutinized beyond that which occurs in most other cases. The scrutiny is not what bothers me. It is often the bizarre and deliberately contrary opinions proffered by those who would have come to the same opinion as me if it had been their case. High profile cases will also turn your hair gray. I find talking to others helps reduce my anxiety and put things in perspective.

Advice for forensic pathologists entering the field

You have to love autopsies. Don't take things personally. Avoid taking sides in a trial.

How has forensic pathology changed during my career, for the better and for the worse?

Definitely for the better.

Knowing what I do now, would I "do it again" under the same circumstances as when I began, or under today's circumstances?

Hell, yes! Imagine working from sunrise into the evening, like a surgeon, or treating colds all day, seeing patients for 10-15 minutes and worrying about reimbursement. How about spending your days looking down a patient's gullet or up their butts? No thank you.

Michael D. Bell, M.D.

John I. Coe, M.D.



NAME President 1979-78
Medical Examiner, Hennepin County,
Minneapolis, Minnesota 1966-1984

Why Did I select forensic pathology as a career?

Coe's father died at a very early age and he was raised by his mother, who was a professional nurse and educator. He attended Carleton College in Northfield, Minnesota and began his graduate studies in biochemistry at the University of Minnesota. With the outbreak of WWII, health planners anticipated a critical shortage of physicians which encouraged Coe to switch his studies to medicine. He received his medical degree with honors from the University of Minnesota in 1944 through the Army Student Training Program (ASTP). After one year of internship and one year of pathology, he served in the Army Medical Corps from 1946 to 1948. Coe practiced as a pathologist at the VA Hospital in Minneapolis for two years. In

1950 he became Chief of Pathology at the Minneapolis General Hospital, which evolved into the Hennepin County Medical Center, a position he held until his retirement in 1984.

Places and times I served as Chief Medical Examiner

“During the 1950s, with no other local pathologist willing to perform coroner’s duties, the coroner called on the services of the Minnesota Bureau of Criminal Apprehension. It followed that personnel in the Bureau became aware of my interest and availability on a statewide basis.” Coe was the principal pathologist for the Minneapolis Coroner’s Office during the 1950s and early 1960s. When Hennepin County switched to a medical examiner office in 1964, Coe became the first Chief Medical Examiner, a position he held until his retirement in 1984.

Major accomplishments of forensic pathology and forensic medicine

Coe was board certified in forensic pathology in 1960, the first to receive the certification in the Midwest. He was internationally known for his research in the area of postmortem chemistry and firearm injuries and was a pioneer in the study of Sudden Infant Death Syndrome and one of the first to identify the role of defective cribs in sudden death. In 1977 Coe was asked to serve on the Congressional Select Committee on Assassinations investigating the death of President Kennedy and Martin Luther King.

Comments about people who trained me and from whom I have learned.

“In my personal pantheon, there are a number of people who have significantly influenced my life. I am at a loss to decide who among the group was the most important in either my personal or professional development, but certainly Dr. E.T. Bell, head of the Pathology department in the University of Minnesota Medical School, has to be given strong consideration. He taught basic pathology to sophomores using his own textbook. His course was demanding, the material to be learned voluminous, the tests difficult, and the grading fair. When I applied for a residency in Pathology toward the end of WWII, he had forgotten my face as a for-

mer student and asked where I obtained my medical education. When I replied that it was Minnesota, the questions were brief and direct.

“What I you get in the first quarter of pathology?”

“I got an A.’

“What did you get in the second quarter of pathology/”

“I got an A.”

“When can you start?”

“Tomorrow.”

“Suffice it to say that he taught me much of what I needed to know professionally and showed my by example how to teach and how to lead by example when opportunities developed.”

Recollections about people I have trained.

Coe was a teacher and mentor for several generations of pathologists. He trainees in forensic pathology included: Gary Peterson MD, John Plunkett MD, Michael McGee Janis Ophoven MD, Janis Amatuzio MD, Robert Akerson MD, Ned Austin MD, John Teggatz MD, Jeff Jentzen MD (I may have missed someone).

Major controversies and frustration in completing my responsibilities

“November 23, 1966, is burned in my memory. It was on that date that a practice of the Medical Examiner’s Office came under scrutiny resulting in three weeks of pure hell. It nearly cost me my job and reputation but ultimately became a learning experience. Soon after the formation of the medical examiner’s office in 1964, a new resident suggested we collect pituitary glands for the National Pituitary Agency. The agency paid a two dollar handling and mailing fee each gland. Many pathologists throughout the entire country participated in their collection. We decided to utilize the collection fee for photographic supplies to be used in the M.E. Office.

While not done surreptitiously, the collection of such organs had not been discussed with the county commissioners and the monies were handled through a private fund. The organs were collected without the consent and knowledge of rela-

tives. In November 1966, a reporter for the local newspaper, Mr. Friendly (what an oxymoron!) became apprised of the practice.

The news story was picked up by the local commentators on all radio and television stations where it received very critical comment over a period of several weeks. The County Commissioners demanded a complete review of the Medical Examiner's Office by the Public Examiner and a Grand Jury investigation. . . . The Public Examiner had completed a very comprehensive review of the office, establishing that all money derived from collection of pituitary glands could be account for, that none had been paid to pathologists or other personnel, and that these funds had been used exclusively for professional expenses.

This experience taught me how to operate in a public office, to let government control any monies spent for or by the office and to develop public relations constantly.

Academic involvement through research, education and training

Coe was a professor of pathology at the University of Minnesota and affiliated with that University for over fifty years.

How I dealt with job-related stresses, anxiety, personal performance issues.

“Finally, the support of personal friends both in and out of church was critical to keeping me going through the ordeal.”

My contributions to the field of forensic pathology

“One of the most interesting developments in my forensic career was the opportunity to review in detail the deaths of John F. Kennedy and Martin Luther King. Among the experts were nine forensic pathologists, all of whom participated in the review of Kennedy's death. Three of these pathologists were then selected to review King's assassination. To my delight I was asked to serve in both investigations.

There were understandable reasons for questioning the conclusions of the Warren Commission: the body should have been autopsied in Dallas; the pathologist selected was not trained in forensic medicine; the original rough notes of the examination were destroyed because they were stained with Kennedy's blood; the brain disappeared before microscopic examination; the regular autopsy photographer was replaced; the pathologists in Washington D.C. did not contact the emergency room physicians in Dallas who had initially examined Kennedy; etc.

Suffice it to say that eight of the nine members in our panel concluded that only three shots were fired. All this supported the findings and conclusions of the Warren Commission. It is both interesting and enlightening to realize that the only pathologist quoted, the only one appearing in television documentaries, the only pathologist consultant utilized in the docudrama *J.F.K.* directed by Oliver Stone, is the single pathologist of the nine who disagrees with all the rest of us. This would be acceptable if we had not carefully considered every objection that he raised in our conclusions. We shot down every single one without exception.

From the nine pathologists investigating Kennedy's death, Mike Baden, Joe Davis, and I were chosen to investigate King's murder. It was a less complex endeavor compared to the Kennedy assassination. We had an enjoyable time together when we met in Nashville to view the scene, interview the pathologist who performed the postmortem examination, and confer with some witnesses. In actuality, a good investigation had been performed, establishing beyond reasonable doubt (doubters are not always reasonable) that Ray had purchased the gun and fired the fatal shot.

“The time spent with such knowledgeable colleagues in both the Kennedy and King panels was one of the highlights of my professional career.”

Difficult cases I have managed

“Doc, can you identify food eaten two hours before death? Thus began the most fascinating case of my early forensic career—the Hinter case. The material submitted consisted of charred, distorted bed springs covered with burned debris all of which had been put into a disaster bag and shipped to the coroner's office. X-rays were followed by a meticulous examination of the charred remains with complete

autopsy and basic toxicology. At the end of eight hours, I was able to tell authorities that we were dealing with the torso of an elderly white male of average height who had white hair. He died from a shotgun blast to the head while intoxicated and the body burned after death. However, at the time of autopsy a large amount of debris was taken off of the bed springs and turned over to the Minnesota Bureau of Criminal Apprehension for further study. With the help of a handwriting expert it was possible to identify this [charred fragments of paper] as the signature of a man from St. Paul who had been missing an appropriate length of time, known to be white haired, the right age, and willing to go with anyone who would buy him a drink. This made the final link in the evidence convicting the owner [of the building] with murder. This case is particularly illustrative of the many specialists who commonly become involved in forensic problems.”

“With over 1000 homicide autopsies performed personally or under my supervision, there were relatively few that were more than locally newsworthy. I was relatively inexperienced in the field of forensic pathology when the Axilrod case came to trial in 1955. Dr. Axilrod was a dentist whose office was in downtown Minneapolis and he frequently practiced his dentistry at night alone with a patient. There had been one formal complaint about some sexual advances made while the patient was under anesthesia. In April a pregnant young woman was found dead in an alley and autopsy revealed she died of manual strangulation. It developed that the woman had been a patient of Dr. Axilrod and had seen him the previous night. She had told her sister that the dentist was responsible for her pregnancy. Dr. Axilrod hired the very best local defense attorney, Sydney Goff, and he was a formidable opponent. There seemed little cause for concern until things started falling apart. First, the neck organs, saved from the autopsy to verify the manual strangulation disappeared. Next, the victim’s sister died of some mysterious condition that was ultimately classified as a natural death. Finally, just as the trial was to begin, I came down with infectious hepatitis. My personal physician finally agreed, under pressure, to permit me to go to court in a wheelchair. My entry into the courtroom was dramatic. I was concerned about cross-examination from such an expert [Goff] and remember being extremely apprehensive with a rapid, pounding pulse when I began—probably a panic reaction. The testimony completed, the

jury deliberated and brought a verdict of manslaughter. That pleased neither side.”

How has forensic pathology changed through my career?

“He is old, dirty with ill-cropped white hair and scraggly beard. Spread-eagle on his back each extremity is bound by twine to a bedpost. Wrists and ankles are rubbed raw from attempting to get free, but there is no evidence of injury. His hermit hovel of a home has been ransacked, evidence that someone was looking for hidden treasure. What killed him? Was it simple starvation and dehydration? How to prove it?”

“A decade later when I became interested I, a constellation of factors favored my involvement. At that time, practical clinical chemistry was exploding. Machines using ever-smaller samples were being developed to rapidly determine a constantly expanding number of clinically significant substances i.e. practical clinical micro chemistry on a mass scale was being born. This was all occurring at a time when forensic scientists recognized a new fluid medium to test—the viscid fluid (vitreous humor) in the eyeball. Another factor was my totally unique position in the United States: a chief medical examiner who was also head of a large teaching hospital laboratory. When it became desirable, within two years, I was able to obtain postmortem blood samples on 1000 sequential cases. Within a decade, over 6000 vitreous specimens had been analyzed for a variety of elements and compounds. These series provide a large database for statistic analysis that existed anywhere else in the world and made it possible to determine diabetes, electrolyte imbalance, prerenal uremia, regular uremia as well as many other conditions not previously diagnosable from postmortem material. Further, vitreous humor analyses helped in determining the postmortem interval, i.e., the time between death and obtaining the specimens. Finally vitreous analysis proved useful in many toxicological evaluations.”

“The answers to the questions posed in the beginning [case] of this memoir are now available and the use of postmortem chemistry has become a staple of the forensic pathologist. My research in this field established my reputation in forensic medicine more than anything else.”

Other recollections

“My love of guns began as a freshman in high school. Mother was opposed but recognized my true interest and wisely arranged for me to receive instruction from an ex-Army man who was a hunter. . . .Stub Hobart, a neighbor, also loved shooting. Soon the two of us began walking to farms near town to kill gophers. When we tired of gophers, Stub and I began more serious target practice and became, at least in our own minds, accomplished marksmen. About this time I was given a muzzle-loading, percussion cap, smooth bore Civil War rifle. But Stub saw more than just a valuable antique. He had obtained a cache of black powder and had the equipment to make a bullet for the musket. . . . We decided to shoot into a large wooden post in my backyard so we could retrieve the bullet. The kickback from the shot bruised my shoulder and, combined with the detonation, caused me to fall backward into a sitting position. The gun was never fired again in the 60 years I continued to own it.”

“Upon becoming chief of Pathology at the Old Minneapolis General Hospital several developments revitalized my interest [in guns]. First, Charles Petty, at that time the most knowledgeable forensic pathologist on gunshot wounds, began holding some workshops on firearms to which I was invited. The submachine guns fascinated me and I was always shooting one of those when possible. Poor Charles watched hundred of dollar’s worth of ammunition go off in a prolonged clatter every time I could get my hands on the Thompson submachine gun or the Uzzi assault weapon. I began to collect and collate the material from our office when I became medical examiner in 1964, integrating it with the pictures, graphs and charts from Petty’s gunshot workshops and unusual and instructive cases obtained from speakers at nation meetings. Utilizing two projectors it was possible to show two slides side by side. This enabled the speaker to cover much more visual material and demonstrate similarities or differences between the wounds. My exposure because of these lectures brought me many consultations and certainly was a factor in my being selected by the Congressional Committee on Assassinations as one of nine pathologist to review the death of John F. Kennedy and one of the three chosen to review the death of Martin Luther King.”

Personal Credo: “Life itself is positive.”

Personal information such as family, hobbies, and interests

Dr. Coe was an active member of the Hennepin Avenue Methodist Church and an enthusiastic supporter of the Minnesota Orchestra and the arts community of the Twin Cities. During his life he was involved at any one time in a number of hobbies including: watercolor painting, photography, lapidary, art and coin collecting.

“In the seventies, I became caught up in gold fever and began to collect bullion gold coins . . . but it rapidly became apparent that building a collection of numismatically valuable gold was going to cost big bucks. . . . The fun began by purchasing dirty bronze Roman coins obtained from buried hoards in Great Britain. . . . It was only a matter of time before you wish to concentrate on some specific subject. In my case, that became coins of the Bible. . . . I always get a thrill when I hold any of these coins in my hands. One or all of them conceivably could have been handled by Peter, Paul, John, or even Jesus himself. Study of my collection revealed two readily apparent abnormalities of the skin, the first being the rhinophyma of Mithridates’ nose. . . . None of the other Parthian kings had this ailment, but many of them had nodules appearing on their foreheads. The location of the bumps and their repeated appearance is almost diagnostic of Epithelioma adenoides cysticum or trichoepithelioma. This is a benign hereditary tumor arising from a hair follicle.”

This posthumous memoir was created from the written material contained in John Coe’s recent obituary and his autobiographical publication *Some Personal Recollections* (2000). Material has been edited to allow for space considerations.

—Jeff Jentzen

Sandra Conradi, M.D.



NAME President 1991-92
Medical Examiner, City of Charlestown,
South Carolina 1982-1998

I started in pathology because as a young teenager, I babysat for a 5 year old from South Africa whose father was the new pathologist for the local hospital in Hudson, NY. I would peruse his medical textbooks looking at all the pictures of horrible diseases. It was fascinating. Later on I applied for a pathology training program during my third year of university, and was turned down since I had no medical school training. So, I went to medical school, being accepted at the University of Cincinnati in Ohio after two years of applying. I was one of three females in the class but only two of us graduated out of a class of 100 or so students. After a lot of uncertainty as to which internship to choose, I ended up at the Cincinnati Memorial Hospital as a rotating intern, 1962-3. I then applied to and was accepted in a pathology residency four year program, and chose to remain in Anatomic Pathology. After residency and a military tour for my husband in Nurnberg Germany, a job opening became available in the Coroner's office in Cincinnati (Hamilton County) and I worked there for 1 1/2 years. In 1973, my husband's

pharmacology department relocated to the Medical University of South Carolina in Charleston, SC, and I was appointed Deputy Chief Medical Examiner and then Chief Medical Examiner in 1982. I remained there as Chief until 1998, practiced autopsy pathology for a couple of years and finally retired totally in 2001. Now I act as a consultant mainly to defense attorneys regarding mostly criminal cases.

I have always promoted a Medical Examiner system for South Carolina, together with the department chairman Dr. Gordon Hennigar, Joel Sexton, retired, and Robert Brissie, the latter now in Birmingham, AL. However, despite years of trying, the ME system only remains in Greenville, SC ours in Charleston, decaying and dying in 2000. Our system had dual coroner/medical examiners, and conflicts arose between the two offices. The political office survived, but the M. E. system did not.

Dr. Frank Cleveland was my mentor in Cincinnati, but he had a full time job at another hospital as their pathologist. So after performing the autopsies during the day, I discussed puzzling findings when Dr. C came in late in the afternoon. I knew nothing about forensic pathology, so didn't know about artifactual epidural hemorrhages in fires, an example of my ignorance. Dr Hennigar and Dr. Sexton were my mentors when I first started working at the Medical University of South Carolina. Dr. Hennigar was a large man, some 300 lbs and six feet plus in height or so he seemed to me. His heart was as large as his size as was his bellowing voice when he was angry about or at someone. He was a tireless fighter for a medical examiner system for our State, but not even his cajoling could sway the legislators to change the age old coroner system. We were not able to follow in North Carolina's footsteps. Dr. Sexton was just the opposite in terms of boisterousness. He was soft spoken, patient to a fault and a super teacher. Dr. Hennigar claimed Joel should have been a preacher.

Our facility trained dozens of residents, some of whom went on to medical examiner offices. To name a few: Jamie Downs, Steve Cogswell, Steve Cina, Kim Collins, Eric Eason, David Wren, Clay Nichols, Mike Ward, and on and on.

We offered month long rotations for police detectives, and others, and the waiting list was long. Our semester fall course consisted of 13 weeks of lecture presentations with quizzes at the end and covered dental forensics, toxicology, anthropology and the usual forensic path subjects. This course was a sophomore medical student elective and was always well attended. Eventually this course was videotaped and sold to other institutions including the FBI. The most popular of the lectures was Dr. Clay Nichols pumpkin bashing with a hammer to illustrate blunt trauma.

My work has mainly been in South Carolina, but my husband's military service did send me to Nurnberg Germany for three years where I performed autopsies on individuals dying in the huge Nurnberg Hospital. The OberArzt, our director chose interesting cases that medical students at the nearby Erlangen Hospital might profit from seeing. No family permission was needed. We saw widespread TB with granulomatous disease on tubes and ovaries, endocarditis in a young girl with a brain abscess, Myesthenia gravis with a thymoma (I predicted the thymoma and was the star of the department). On the weekends I would surreptitiously peruse the autopsies done on concentration camp prisoners during the war, with the reports signed Heil Hitler. Most of these deaths were due to typhus.

Stress on me and my young family weighed heavily at times during my tenure as medical examiner in Charleston. I can remember one time, the three girls and my husband decided to throw a surprise birthday party for me just as I was called to a stabbing case in a bad area of town. We always went to scenes of violent or suspicious deaths together with the coroner. I was told there would be a divorce if I didn't attend this home party. I attended, and by the time I got to the scene of death, the body had been removed, and just about everyone has left. I thought I'd be fired, but it didn't happen. Another incident involved my pager, which my husband, then an internist, got tired of hearing beeping. He threw the \$200. instrument against the brick fireplace. I claimed it got run over by a car, but no one thought to do forensic testing on it, thank goodness.

Difficult cases: My most noteworthy, newsworthy case was the one involving Susan Smith, She had deliberately drowned her two youngsters in a car she drove down a boat ramp into a lake, accusing a black man of stealing the car and abducting the children. A colleague declined the autopsies on the little boys. The autopsy

area was cordoned off and the bodies arrived about midnight, and by three in the morning we finished without the news media scouting us out. The next day we could tell the throngs of press, everything was over, and the coroner in the upstate county had all the information.

One case involved a “drowning” in shallow water on the fourth of July of a young man pulling and deflating a raft from the deeper water to shore. We found out much later, the raft had been inflated with Freon from a friend’s air conditioning business. Sure enough, testing revealed Freon toxicity, in blood and brain tissue.

I am glad I did my training before all the “rules and regulations” came about. I am glad I did not have to deal with budget cutting to prevent the complete autopsy I always do. I am afraid the personal protective devices required now while performing an autopsy would cramp my style. I wish I could have cooperated more successfully with the coroners in our county to preserve our ME system.

Although I absolutely hated my job when I started in this field (it was the only good paying path job in town at the time) about 6 months into it, I finally began reading and learning what forensic medicine is all about. Now, I still find it challenging but rewarding. Hopefully other young residents will feel as I do as they enter this amazing medical practice. The tenets of my forensic work are to be totally honest in your work, and always do a complete autopsy, with microscopic examination.

Sandra Conradi, M.D.

Dimitri L. Contostavlos, M.D.

Reminiscences of a Medical Examiner

Accomplishments as Chief Medical Examiner:

I was appointed the first chief M.E. of Delaware County, PA, in 1980. This followed a long history of dissatisfaction by county residents with the prior coroner system, in which until the last few years, autopsies were performed by non-pathologist physicians with the expected substandard results.

During the last few years in which an elected coroner presided, forensic pathologists were prudently called in for homicides and questionable cases. I was one of those moonlighting pathologists from nearby Philadelphia, serving the county for about 5 years, and when the time came for the new medical examiner appointment, I won the position. For almost twenty years (the length of my term), the office had the title of Medical Examiner/Coroner, until legislation was completed to change the title officially. The office was run for this entire period as a de facto medical examiner office.

The practice of using forensic pathologists for selected cases was adopted by the three other coroner-headed counties surrounding the big city. This resulted in a slowdown of the horrifically bungled cases which occur in the absence of a forensic pathologist, thus frustrating my attempt to proselytize the medical examiner concept to the neighboring counties, an effort which is matched only by my attempts to do the same at a national level. The result has been that Delaware County remains, together with Philadelphia and another small rural county, one of the only three medical examiner systems in Pennsylvania.

I found myself in a suburban county of just over half a million inhabitants, with a functioning morgue, morgue technician, secretary and two investigators. It had been a surprisingly well equipped coroner's office. The County administrators

were enthusiastic about developing a state of the art office, and complied with my staff and budgetary requests.

The office which I developed was what I considered to be the ideal arrangement to serve such a small demographic area (both in population and area). The system comprised a single full-time pathologist, with back-up support for vacation and time-off by moonlighting qualified forensic pathologists from Philadelphia. My intention was to provide 24/7 call stat availability for investigators and pathologists to attend the scene when indicated (homicides or conundrum cases). The investigator used an all-weather vehicle equipped for use in body transport. The objective was to provide maximal investigative service and prompt autopsy by experienced forensic pathologists,

Investigators were trained at the St Louis death investigator, course and were able to substitute as morgue technicians and vice versa. Investigators were on call for overtime in the event of heavy workloads. The pathologists had to accept the philosophy that, rather than the 8 to 4 “office worker” approach of present day physicians, they were like physicians of yore, always on call and available at short notice to respond to the needs of their profession.

We performed STAT autopsies on homicides and hit-and-run vehicular deaths, which required immediate investigation. Scene investigations would always include an electronic liver probe temperature study, with as many serial readings to monitor rate of fall as possible. Unlike many of my skeptical colleagues, I put great weight on properly measured postmortem temperatures and their prudent interpretation. This electronic thermometer was also useful for measuring ambient air temperature, soil temperature and water temperatures, if indicated.

Another use for the thermometer probe is that of determining down time for an internal combustion engine (using the same principle as body core temperature methodology). Since vehicles are so often used in criminal situations, the timing of their last use may be crucial. It is easily determined by serial engine block temperature measurement, since every vehicle is designed to run at a very precise operating temperature, and the decline in temperature after shutoff is linear. The engine

block can be touched from underneath with a probe, without need to enter the vehicle which requires a search warrant.

After I commenced researching the variability of engine temperature drop, my attempts to interest several local detective agencies met with no interest whatsoever. They were content to use the time honored approach of putting a hand onto the surface of the hood ! One case I can think in which this approach would have yielded fantastic investigative data is the “O.J.” case. Unfortunately, the former account seems to support the worldwide stereotype of the typical policeman’s mentality!

I instituted computerized records and was able to recover instantly all cases of a specific genre for retrospective study. I had always regarded the standard autopsy protocol as deficient with regard to estimation of blood volume. I began routinely recording the signs of normal versus diminished blood volume, namely the appearance of fully developed livor mortis, whether absent, diminished or normal, and the presence of blood filled cardiac chambers and great vessels. Thus, for instance, a suicide with cut wrists and medicinal overdose could be assessed as to whether exsanguinations had been causative in his death. Although I discussed this many times with colleagues, this technique has never caught on.

I did however get to describe it in a publication. Using records retrospectively, I collected twelve consecutive cases of lethal isolated head injury, which died quickly enough to avoid any medical therapy involving blood volume restoration in which exsanguination occurred, and twelve cases with the same reservations in which exsanguination did not occur. This study revealed that all exsanguinated cases had displaced basilar skull fractures, whereas all the others had less severe head injury. I performed this study (1) to disprove Hirsch and Zumwalt’s 1986 assertion (2) that an “empty heart” at autopsy tends to occur with lethal head injury in the absence of exsanguination. My findings suggested the reason empty hearts are seen in head injury a case is that exsanguination commonly occurs when large vessels are disrupted by the compound fractures which occur at the base of the skull.

The office was running smoothly and well, until I decided that it would be better served by reducing myself to a slowed work pace, cut my salary, and hire a col-

league of my age willing to work full time as my partner. I persuaded a reluctant county government that it would not cost them anything, and they then hired an old colleague of mine, foolishly giving him full benefits (which he did not demand). It was then that I learned that one should hire professionals on the basis of proven competence, not on back-slapping friendship and “nice guy” credentials.

After a year of dissatisfaction (mainly on my part, although we found we had differing philosophies), he handled a case while I was abroad in which five teenage girls were killed in a high-speed collision with a tree. I arrived back in the office, while he went abroad, and I subsequently learned that the girls had been huffing keyboard cleaner and he had attempted to cover it up, reflecting his philosophy that driver intoxication was a private matter. I immediately exposed it to the press, was attacked by ten angry parents, and the county government that sympathized with parents, but not the public, alleging “insensitivity” on my part. My contract was not renewed. Additional disgruntlement against me by the county was the hiring against their wishes of the assistant and my failure to support their Republican overlords.

I ensured that all hospitals reported therapy-related deaths which were thoroughly investigated, as I had learned in Philadelphia. Community issues in which I attempted to use my influence included the intoxicated vehicle operator, and also senility, medical and youth impairment of driving. My attempts to remonstrate about the bad effects of over-easy availability of firearms received the stony reception customary in our nation. I drew attention to fire safety and carbon monoxide hazards. It is interesting that during my term, thanks to catalytic converters, the internal combustion engine lost most of its potential to cause accidents and to facilitate suicides. I regularly attended the conferences of the local trauma hospital, attempting to draw their attention to the discipline of clinical forensic medicine. I believe that the medical examiner, rather than be a silent recorder of grim facts, should be an activist in warning the congregation about the lethal hazards which he encounters in his work.

Recollections about persons with whom I have worked

Westchester County, New York Grasslands Hospital 1964 Victoria Bradess and

Caroline Lydecker were medical examiners of Westchester County when I spent a year as surgical pathology resident at Grasslands Hospital, Valhalla (now known as Westchester County Medical Center). They were instrumental in grounding me in the basics, as I attended all the forensic cases there. I specially recall a young surgeon who attended an autopsy there one morning, and that same evening was brought to the morgue after his Volvo struck a school bus.

In 1967 I became a fellow at the Baltimore Medical Examiner's Office. Fellow residents were Josh Perper, Millard Bass, Simeon Palomino, and Edward Wilson. The Deputy Medical Examiner was Werner Spitz, and assistants Charles Springate and Ronald Kornblum. Chief Medical Examiner Russell Fisher was an inspirational teacher, and worked regularly in the morgue although he also ran a private clinical lab. I particularly remember him showing us all the evidence of the JFK assassination in which he was consulted. Dr Richard Lindenberg, in-residence neuropathology consultant, was a great boon for our enlightenment. Dr Spitz was also a great teacher. Drs Henry Freimuth and Paul Schweda provided good toxicology service.

At that time we were sending the infant neck viscera to Molly Valdes-Dapena in Philadelphia since the larynx was in vogue as a possible cause of SIDS. That office did not have investigators, and although I recall visiting a couple of scenes, investigation was not emphasized at that time. Simeon Palomino, from Peru, who on my last contact was a hospital pathologist, had a case of coronary artery dissection in a postpartum woman which he wrote up in the *Journal of Forensic Science* (JFS). I have subsequently seen at least a half dozen. That is the lesion notoriously missed at autopsy in the Atlantic County New Jersey case, where the policeman husband was accused of strangling his wife before the sectioned lesion was eventually found two years later.

Dade County Medical Examiner's Office, Assistant medical Examiner 1968-70. The next two years were spent with Joe Davis in Miami, together with Brian Blackbourne and Pete Lardezabel, the former destined to go to Washington D.C., Massachusetts and then San Diego, the latter to Tampa, Florida. There is no need to describe the teaching experience that was. Joe likes to autopsy practically everything, so the work load was quite formidable. At that time, Joe was thinking of giv-

ing technicians more responsibility, and Brian and I were resistant to that. I believe Joe has retreated from that philosophy currently. This office did not have outgoing investigators, although the pathologists went to scenes fairly regularly. Art Fisk provided good toxicology back-up.

I encountered three cases of direct blunt trauma to vertebral artery with massive subarachnoid hemorrhage during those two years. With great support from Joe Davis, and cooperation from a radiology technician, I wrote up these cases for the JFS (3). There has been some controversy about this lesion, with confusion with medial dissection and thrombosis from neck orthopedic injuries, or other etiology supposedly separate from the neck impact, but I still think the classical side-of-neck blow with direct arterial injury is valid (4). My departure from Miami resulted from discomfort in S. Florida climate, and better pay prospects in Philadelphia.

Philadelphia Medical Examiner's Office, Assistant medical Examiner 1970-1980. Chief Joseph Spelman died of pancreatic cancer one year after I arrived (July 1980). He was in his forties, had moved from Vermont, and created an M.E. office from the wreckage of a coroner system in which the two lawyers who had preceded him would sell the requested cause of death to the family from a variable price menu. His valuable deputy, Joseph (Ed) Campbell had also died prematurely a year before I arrived. The next senior assistant, Jim Weston, left for Salt Lake City, subsequently New Mexico, shortly before I arrived. That left Robert Catherman, Halbert Fillinger, Marvin Aronson and Robert Segal as my colleagues. Aronson was appointed Chief M.E., over Spelman's posthumous objections, since he had actively campaigned for Catherman on his deathbed.

Subsequent and prior events revealed the reason for the appointment. A year before my arrival, a policeman was shot accidentally by a handgun dropped by a motorist who had been stopped. The circumstances were clearly those of a dropped revolver without hammer safety stop whose hammer hit the ground and the trajectory was vertically upward through the officer's body. Catherman handled the case and was backed up by Spelman in the accidental ruling. Police Chief Rizzo, later to become mayor, was upset they could not charge first degree homicide, and decided to ensure a more pliable future medical examiner.

This liability was later suggested in an incident involving Gregg Walter, an alcoholic newspaper reporter who wrote the article alleging favoritism from the D.A. (Richard Sprague) in failing to prosecute a State Police chief's son who punched a middle aged homosexual attempting to seduce him and killed him with a basal subarachnoid from lacerated vertebral artery. The resulting lawsuit against the Philadelphia Inquirer brought the highest libel award in U.S. history for Sprague. The assailant later became an anesthesiologist and has subsequently had his license revoked for substance abuse.

A number of copies of medical reports related to Walter were circulated in Philadelphia, and they were found to be derived from records subpoenaed from the hospital by the medical examiner. The reason given was that an anonymous phone call was received by the medical examiner claiming that an unknown in the morgue was Walter and the records ostensibly confirmed the identification. The reputation of the office, and particularly of Dr Aronson, thereafter were impaired.

The result of this declining reputation came later, when the MOVE organization, a rabid militant black movement occupying a small section of the city, so inflamed the community that the police rashly dropped a bomb igniting their houses, and killing a number of innocent people. The Health Department, which oversees the Medical Examiners Office had so little faith in Aronson at this time and were afraid that his involvement would smack of collusion with the police, that they forbade him from having anything to do with the medical examiner's part in the investigation, which he was essentially removed from his official post.

Drs Spelman and Campbell had organized an office with great promise. They initiated an excellent monitoring system for hospital deaths which slowly degenerated after they were gone. The supreme irony was that a therapeutic misadventure, the very phrase created by Ed Campbell, took his life, after the diagnosis of his lung cancer was delayed by V.A. yearly chest radiology malfunction, by exsanguination from breakdown of his lobectomy stump. The untimely deaths of these two fine pathologists prevented the advance of an office which had shown great promise.

Dr Marie Valdes-Dapena had a close association with the Office of the Medical Examiner, until she moved to Miami. The era of Marie Noe's offspring deaths was over when I arrived in Philadelphia, but it was still well remembered. I never agreed with Dapena's fervent belief in a single entity causing unexplained infant deaths, nor with her refusal to believe that adults could harm infants. It was during my term in Philadelphia that Margaret Boykin brought three infants whom she had babysat into a local emergency room in fairly close succession. All were labeled SIDS by the medical examiner, but an emergency room nurse was suspicious and called the police. Boykin quickly confessed to suffocating all of them. At the trial, Dapena testified for the defense that a pathologist could use only physical evidence at autopsy to opine on a cause of death, to the exclusion of ancillary evidence. The judge, to his credit, was not convinced.

It is ironic that the next fashionable COD for infants, the apnea hypothesis of Steinschneider, turned out to be based on two siblings who had been homicidally smothered by their mother, and that Marie Noe was destined to confess to smothering her brood and also to be convicted.

My time in Philadelphia was marked by plentiful case experience, interaction with excellent colleagues, and laying the groundwork for my next job in an outlying county. The worst part of that job was the long commute from another outlying county (despite official residency requirements).

References:

- (1) Contostavlos, D.L., Exsanguination from impact head trauma; the explanation for the "Empty Heart" sign. *For Sci Int.* 95 (1998) 210-212.
- (2) Hirsch, C.S., Zumwalt, R.E., The "Empty Heart" sign. *Am J For Med Path.* 7 (2) (1986) 112-114.
- (3.) Contostavlos, D.L. Massive subarachnoid hemorrhage due to laceration of vertebral artery associated with fracture of the transverse process of the atlas. *J For Sci.* 16 (1971)40-56.(4)
- (4) Contostavlos, D.L. Isolated basilar traumatic subarachnoid hemorrhage: an observer's 25 year re-evaluation of the pathogenic possibilities. *For Sci Int.* 73 (1995) 61-74.

Joseph H. Davis, M.D.



NAME President 1975-76
Chief Medical Examiner, Dade County,
Miami, Florida 1966-2000

Why did I select forensic pathology as a career?

In June, 1954 my U S Public Health Service career was ending in New Orleans. I joined the Louisiana State University Department of Pathology faculty. Some pay was derived from autopsies performed for the Coroner of Orleans Parish.

Extremely interesting was anatomic pathology of fatal untreated natural diseases, trauma and intoxications. The role of alcohol in traffic fatalities was striking. None of these had been my experience in prior pathology practice.

Stanley H. Durlacher, M.D. was the LSU faculty director of the Laboratory of the Coroner's Office. In late 1955 he was chosen to become the first Chief Medical Examiner of a new Dade County Medical Examiner Office (Miami). He ap-

pointed me as an Assistant Medical Examiner. The office initially opened at Noon of March 15, 1956 in a former funeral home ambulance garage until an existing former laboratory animal building could be altered. This was adjacent to county operated Jackson Memorial Hospital which received clinical services from the University of Miami School of Medicine. Both Dr. Durlacher and I were granted faculty appointments.

Dr. Durlacher was thirteen years my senior, had formerly been with Dr. Russell Fisher in Baltimore and held a faculty appointment at the University of Maryland.

The former laboratory animal facility was a primitive tiny two room building used by us until the first real medical examiner facility was being planned and constructed.

In February, 1957 Dr. Durlacher attended the American Academy of Forensic Sciences at the Drake Hotel in Chicago, its annual meeting place. While discussing a paper he collapsed from spontaneous rupture of an aneurysm of the Circle of Willis and died in March. The County Commission appointed me as Acting Chief Medical Examiner and made it permanent in June, 1958.

As with any medical practice, routine Forensic Pathology practice is not difficult to grasp. However a minority of cases involve cognitive thinking and careful ongoing correlation with developing circumstantial information. It was up to me to learn how to cope with complex cases, to operate an office, to integrate my services into the needs of police, prosecutor, courts, families, funeral homes, fellow physicians in clinical practice and the public at large.

Without a mentor it was up to me to develop systems best suited to the community. I constantly experimented with different approaches to documentation of findings, ways of presenting conclusions and defusing potential conflicts. I was open to suggestions from all whom I served. My home telephone was listed. I was available 24/7.

It became apparent that no single approach works for the infinite number of variables that permeate all sudden unexpected death investigations. Rote performance based on prior training elsewhere is not applicable.

Time constraints did not permit me to study how other contemporary forensic pathology agencies administered and developed case investigations and conclusions. If a problem in another office became publicized I sought the details to avoid making the same mistakes.

I had some limited forensic pathology exposure prior to becoming a pathologist. While serving as a medical corpsman in the U.S. Army during WW-II I assisted in the first autopsy I ever witnessed. A soldier, William Raspberry, vomited frankfurter fragments during an appendectomy and aspirated.

Later during my second year at the Long Island College of Medicine, now SUNY Downstate, I observed numerous New York City Medical Examiner autopsies conducted at Kings County Hospital, Brooklyn.

Nearly a decade later, while detached by the U.S. Public Health Service to the Bureau of Indian Affairs, I served as the only physician at the small hospital on the Ft. Belknap Indian Reservation, Montana. About 85 miles away was the Rocky Boy Indian Reservation at which I conducted a weekly clinic. At Rocky Boy two men lived in a tiny cabin which caught fire while they were known to be intoxicated from illegal smuggled liquor. Rumors spread that they might have been murdered and the fire set. I was requested to determine if they died before the fire. I borrowed a pocket knife from an onlooker, opened the tracheas of the charred bodies and demonstrated to the witnesses the inhaled smoke soot and highly pink mucosa. That seemed reasonable to me although I had never received any pathology residency training.

Places and times I served as Chief Medical Examiner

Dade County, now designated Miami-Dade County, was my only home base for 40 years.

Major accomplishments as Chief Medical Examiner

A. As a medical student I learned the value of integration of history, physical examination and laboratory testing. The diagnostic approach was from the general to the specific.

As a pathologist in residency training the opposite seemed to be the case, diagnosis based upon gross and microscopic patterns and/or laboratory results.

When faced with medical examiner responsibilities to determine the cause of death, I learned that the general to specific approach was superior to a simple viewing of an autopsy based pattern. Circumstances as derived from police and other sources constituted the first aspect of history. Social and past medical histories made up the second. The environment involved was the third component. Together they created investigative hypotheses which shaped the autopsy and laboratory investigations. The final result is evidentiary opinion being based upon the total data base and suitable in court.

I also learned that initial circumstance history is usually incomplete. The telephone was the most vital instrument to use in diagnosis. Case example: Sudden death of a baseball player. Initial history: "Two players collided while each sought to catch a foul ball. One collapsed and was pronounced dead at the hospital." Autopsy disclosed no anatomic evidence of disease or injury. By use of the telephone I contacted the other player. I learned that the right elbow of the surviving player had struck the precordium of the victim followed by a walk of few steps before collapse. From rescue paramedics I learned that ventricular fibrillation had been determined on arrival. Cause of death listed on certificate: Ventricular fibrillation due to blow to precordium. In the descriptive part of the certificate I summarized the impact.

My analysis: Impact occurred at the critical part of the cardiac cycle and induced ventricular fibrillation. The brain contained sufficient oxygen to permit the final steps before collapse. I do not use words that are meaningless to the reader of the certificate or autopsy such as "commotio cordis."

B. Teaching others that the autopsy must never be rote or consist of a pre-existing printed form. The narrative must be flexible with great detail about the cardiovascular system and appropriate microscopic slides when an abnormal cardiac rhythm occurred. In a firearm death the emphasis is upon the wound surface and pathway if the victim is youthful without evidence of heart disease. In that

event the observations should clearly indicate which abnormality caused the death.

When a puzzling case arises, my advice to my associates is “Pretend you do not have a dead body. Analyze the circumstances and ask yourself what injuries or findings would you expect to observe at autopsy.” This is a useful method to apply in selected cases.

C. Self learning that each medical examiner case is not the same as other similarly categorized cases. I heard a forensic pathologist describe atherosclerotic coronary artery diseases as “all the same.” To me, each case has unique aspects that create a better comprehension of why some die earlier with less obvious anatomic disease than others who survive with more severe disease.

D. During my tenure we performed over 81,000 autopsies, 12% by me. My policy was to bring into our office for direct viewing and/or autopsy every medical examiner case referred to us except those that involved only a cremation review.

The reason for bringing in the cases was to assure that the physical evidence - the body - was consistent with the circumstances preceding hospitalization. I automatically sent a copy of the autopsy report to the medical records librarian of the hospital.

I considered those 81,000 case files as the textbook of forensic pathology and medical examiner service. Each file contains police circumstances, additional history, appropriate medical records, newspaper clippings, messages, the gross and microscopic autopsy, laboratory results and photographs. Elsewhere paraffin blocks, microscopic slides and the hard copy case files are permanently retained. Why? Our files contain unique information suitable for retrospective social and medical research. Example: We possess detailed information about poisons that are no longer available but may be encountered under unusual circumstances. Another reason is that textbooks and published references are incomplete and ill suited for problem solving. If I am to testify in court, it is best if I rely upon real experiences rather than books.

In summary, the County has changed over the decades. The poisons, the types of death, patterns of automobile injury, drowning circumstances, violence and so forth are permanently documented for review and study.

Education has been a core function of the office. One year we kept a record of how many live audience people that members of our staff addressed: Twenty-two thousand people.

Efforts on behalf of forensic pathology and the forensic sciences

Two Broad Categories – General and Specific

General: Throughout my tenure as Director of the Medical Examiner Department whenever possible the choice of response to problems and requests was in terms of “Preaching the Gospel of Forensic Pathology service to all.” I never said “No” to a request. People individually and those representing agencies formerly ignorant of the value of medical examiner service became aware and appreciative.

Specific: Throughout my career I received requests to participate in programs conducted by service organizations. I never declined even though not conversant with the details of operation. Ignorance was not a cause for denial but a reason to accept and learn. I also joined the Miami Rotary Club exposing my office to myriads of “movers and shakers” of the community. I rose through the ranks of organized medicine, served as president of the sixth largest medical society in the U.S. creating appreciation of the medical examiner as a valuable branch of medicine. As a committee chairman of county and state medical societies I learned the rudiments of by-laws preparation, organizational ethics, and legislative processes. Demonstration of the benefit of medical examiner service to others was also of benefit to me from the knowledge gained.

The list of interactions over the 40 years is too long to list and much detail has faded from memory. NAME and the AAFS are a given.

Recollections of places I have trained and worked

Not applicable as most of my training and working is centered about Miami-Dade County and the University of Miami.

Comments about people who trained me and from whom I have learned

Had he lived, Dr. Durlacher, thirteen years my senior, would have been my mentor. Because of his early death I was self taught. I did make it a practice to pay attention to others, how they performed, cases they discussed and acquire as much benefit from them as possible. I have sat through many a lecture presented by one of my peers, a lecture that I could have presented. However, I always learned something of benefit about case investigations and methods of presenting concepts to an audience.

Recollections about people I have trained

First and foremost – I never trained anybody I only gave them an opportunity to learn. Each trainee, medical students locally and from abroad, Forensic Pathology residents seeking American Board of Pathology certification in the subspecialty of Forensic Pathology, pathologists or those in a variations of legal medicine from abroad, and others involved in visiting with us to further their careers, and those attending specialized classes, each brought with them some specialized knowledge or experience that would expand the horizon of knowledge available to all.

I always sought to find out what hobbies or special interests that a visitor had. That information could be shared with others.

Most attendees were motivated. Some were less so inclined. The numbers are vast and beyond my memory. I am unable to recollect all that should be mentioned. Faded memory permits me to recall a few.

Jack Temple was a member of the Premed Honor Society at the University of Miami. From an address I gave to his group, he and Rick Bossardt spent the summer. Before they entered the University of Miami School of Medicine, they had already had a paper accepted for publication in the July, 1975 Journal of Forensic Sciences. It concerned corrosion of steel tanks used for Scuba diving. After achieving his doctorate degree, Dr. Temple became an Internist and has been with the

U/M faculty to this date. He has achieved the highest of teaching honors in his outstanding career.

Prior to the creation of the Forensic Pathology subspecialty board, pathologists were already forensic pathologists, many of whom I was privileged to meet during my early years. The first pathologist who joined our office in a full time capacity was Dr. Raymond Justi, whose clear thinking mind and ability to choose correct and meaningful English during stress was superb and a wonder to me. Ray could always observe the core of problems and their solutions. He came from humble Italian roots. I recall how his father could never understand how he could still be a doctor and do what he did as a medical examiner. After he left our office to join an active local pathology group, he was an active member of the Aesculapian Society, a small group of local physicians representing different medical specialties from private practice and the University. Ray always presented erudite discussions at our meetings.

When our formal Forensic Pathology residency program began, my first official resident was Joseph Rupp, Ph.D., M.D. who before retirement was the Chief Medical Examiner in Corpus Christi, Texas. I shall never forget his unfettered enthusiasm over escaping from the Ph.D. land of experimental mice and joining the stimulating field of Forensic Pathology. His slogan was: "The Scene's the Thing!" When he discussed a scene, the first photograph was the building in which the death occurred. His pet introductory phrase was "This is a house" followed by a well edited and presented case.

Our former residents are scattered widely over North America including Puerto Rico. Most hold or have held positions of leadership. Space plus a fading memory prevent me from giving them richly deserved credit.

One former resident, Dr. Jay Barnhart, now retired and living in Rockledge, Florida stands out in my memory for several reasons, one being that I see him now and then. The first outstanding memory is that Dr. Barnhart and his brother conducted a family practice on the Eastern Shore of Maryland for 17 years. When the practice of medicine became subservient to third parties, his brother joined the U.S. Air Force and Jay obtained his boards in Pathology and then came to us

for his Forensic Pathology. In his former days, he often encountered medical examiner deaths in his portion of the State remote from the central office in Baltimore.

What he brought with him was diagnostic skills well beyond the ken of pathologists plus the management skills to operate an agency. After he was with me for a week, I would opine that when he arrived, I could have given him the keys to the office and he could have run it as well, if not better, than I. I called him “Our real doctor” in view of his clinical skills.

He had many other attributes, an undergraduate degree in botany which resulted in him becoming a docent in Fairchild Tropical Garden, one of the great arboretums of the world. Another attribute was music. He is an accomplished pianist and organist. Close by lives Lt. Marshall Frank, whom I knew when he was a key member of the Homicide Bureau of the Miami-Dade Police Department. After retiring from a distinguished law enforcement career, he went on with further governmental careers until he became fully retired. Marshall surprised me once when I had purchased a violin. He asked to try it and produced the most intricate and perfect Paganini violin music one could hear. Surprised, I inquired about his skill. “Before becoming a cop I was a concert violinist.” He has written a number of excellent books that are worth reading by any forensic pathologist.

Today he and Dr. Barnhart perform a service to patients confined to nursing homes and elder facilities. They jointly present gratis musical programs to these patients.

Other attendees to our office are represented in legal medicine offices in Europe and Asia. Their interactions with our department have been mutually beneficial.

Major controversies and frustrations in completing my responsibilities

When our office commenced operation at Noon on March 15, 1956, no such service from a central office existed in Dade County. Surgeons became used to certifying trauma deaths and continued to do despite repeated educational programs and informational letters to hospitals of the community. Time was devoted to

tracking down the details of deaths that should have been reported but had not. Getting upset was not an option because causing change in people long used to a certain system or lack thereof usually equates with a ten year period when the solution is their retirement. This medical examiner always used persuasion and his time and resources to solve those dilemmas.

In 1885 Florida's Constitutional revision abolished coroners and gave the Justices of the Peace in each county the authority to hold inquests. Our enabling legislation, Chapter 30228, Laws of Florida, 1955 skirted the issued and let us exist as a parallel agency. For the most part there was little problem but occasionally one Peace Justice would want to rule opposite to what we had already certified. My response to controversy was never become combative. We were already operating at maximum and confrontations were non-productive. My advice privately to my compatriots was to go around any obstruction. "Sooner or later the problem will be solved by change in status, retirement, death or indictment." Another maxim was what Thumper, the rabbit in the cartoon, was told by his mother, "If you can't say anything nice, don't say anything at all." I would never blame others even in private because private ceases to be private if mentioned to even one person.

Another means to avoid controversies is to remain aware of the problems of other medical examiners that may be publicized. Gather staff and inquire "What are they being criticized about that we are also doing? How can we modify what we are doing to avoid the same problem?" A 5 inch thick three ring binder of news clippings and background data about other medical examiners being publicly criticized exists in the Miami office.

Another example: The Investigations Bureau chief and the Director of Operations enter my office, "We have a problem. We have lost a body." My reply, "First - obtain for me a second by second inch by inch complete reconstruction of the events associated with the loss. Second - prepare for me a list of recommendations of changes in our procedures to minimize this from occurring again. Third - do not tell me whose fault it is. I know that already. It is mine. The buck stops on my desk."

Almost always those involved in the error are excellent loyal employees. Placing blame is no way to correct a problem that has occurred.

Academic involvement through research, education and training

Dr. Durlacher would not accept a position in Dade County unless granted faculty status at the University of Miami. He and I were faculty members of LSU when he was being considered. He brought coronary artery research projects from the University of Maryland to LSU and carried them to the University of Miami. We were granted faculty status. In 1967 I was appointed Professor and granted tenure although my major income was as a County employee.

During the early days I had 12 teaching hours for the 4th year medical students. I presented forensic pathology and arranged for others to cover aspects of legal medicine.

Over time the medical schools of the United States underwent intensive changes in their curriculum. I lost the hours in the senior class and none were forthcoming for other years.

My policy was to expand each case with as much background information as possible. If a medical examiner death occurred in a hospital, pertinent copies of the medical record accompanied the body and were incorporated into our records. My idea was to create a means for retrospective research.

This policy paid off in my relationship with faculty members involved in other departments in the medical school. I made the records available to faculty members when their research concerned matters within our records. I would not consider being an author of papers unless I had personally contributed. My bibliography reflects a number of jointly authored papers covering a myriad of subjects.

The University of Miami in recent years developed a program to honor faculty members who, in the opinion of faculty throughout the University, had made outstanding contributions to the University. Over the years three faculty members I had worked with received this honor. They invited me to the ceremony marking the award. Much to my surprise they publicly thanked me for helping them initiate their research.

One of the most outstanding University of Miami achievements, by virtue of its world wide implementation, was the mid-1960's creation of the concept of rescue paramedic responders being trained to perform advanced cardiac life support (ACLS). I had welcomed the City of Miami Fire Department rescue personnel to observe autopsies upon cases that they had been involved with. In those days, it was only the Red Cross first aid measures that were available.

Dr. Eugene Nagel, recent addition to the Department of Anesthesiology from Johns Hopkins Hospital teamed up with Dr. Jim Hirschman, private practice of cardiology and also amateur radio operator. Dr. Hirschman had created an ECG telemeter device which allowed him to receive an ECG from five thousand miles away, interpret it and radio back the results, all from his home in Miami. Dr. Nagel, an electrical engineer prior to medical school, expanded his Johns Hopkins resuscitation knowledge into the concept of fire rescue paramedics operating ECG machines and defibrillators. Captain Manuel Padron, head of the Rescue team of the Miami Fire Department had the staff ready and willing to learn. I was involved with them as my office had the space for training and I could assist the firemen in the anatomy and physiology of the intubation and resuscitation process. It was a success. I well remember the first person in world history who collapsed upon the sidewalk in ventricular fibrillation and was successfully resuscitated to be discharged from the hospital back to his former activity. He used to visit the Fire Rescue Crew who saved him to express his appreciation. A few years ago the Miami Fire Department arranged for a celebration in memory of those pioneer days. Attending were those still alive who were part of the original crews. Drs. Nagel, Hirschman and I participated. I have retained the plaque which designated each of us as a "Pioneer in Resuscitation".

I participated in the genesis of other University programs. One was to establish the School of Engineering as a Center for Crash Injury Research. Out of this came many innovations plus a close working relationship with Dr. William Had-don, the first director of the National Highway Traffic Safety Administration.

The genesis of the Department of Epidemiology and Public Health of the University involved me. Its first emphasis was a Pesticide Research Center. At that

time Dade County had the highest death rate from organophosphate poisoning in the United States.

The Ryder Trauma Center of the University of Miami did not exist. Evidence to support the concept lay within my files where we demonstrated the loss of life from lack of proper trauma care. I participated in the monthly fatality review meetings...a great learning process for me.

The University of Miami Bone and Tissue Bank was established in the University by Dr. Theodore Malinin. Our cases were sources for sterile specimens for preparation and transplantation. When we built our three building complex at the north-east corner of the medical center complex, we included a five room sterile autopsy suite. The value of sterile techniques is that large bones, including a hemipelvis, can be transplanted. This is not possible with non-sterile post autopsy recovery followed by sterilization.

Many other relationships have occurred and are maintained to this day.

Legislative change in which I was involved

A. Initial legislation concerned barbiturates in Florida in early 1960's.

B. (1) Chapter 406, Medical Examiner Act, Florida Statutes enacted in 1970. I played a central role in developing concepts that would apply to a state where an automobile driver traveling from Key West to Chicago found the half way point to be Pensacola, Florida in another time zone, a state with widespread demographic, fiscal, political differences.

(2) After enactment of Chapter 406, F.S. residual portions of prior local medical examiner or pathology service within various Judicial Circuits remained on the books and were a source of irritation to those needing access to records. I arranged for a quiet behind the scenes introduction of a "house keeping bill" to repeal those bothersome laws.

C. Health providers mandatory reporting of gunshot wounds legislation: When we commenced in 1956 I found reporting was already custom and was thought by all to be law. However, there was no Florida law. I contacted Attorney Generals

throughout the U.S. and received copies of what already existed, then arranged with police lobbyists to introduce corrective legislation.

D. Implied Consent and Chemical Test Law for Florida: My plan was a 20 year period, 5 years to collect data, 5 years to educate Dade County, 5 years of State-wide education and 5 years to obtain Legislative and Governor approval. It only took 11 years because the Dade County Citizens Safety Council was revitalized...and I was on its Board and eventual President.

E. Fleeing drivers became a crime: No law forbid a driver to flee when ordered to stop by a law enforcement officer. I was asked by police how many deaths had been caused by “police pursuit?” Within a few days I had compiled the list, wrote a summary and created a proper title “Deaths Caused by Fleeing Drivers” thereby putting the onus upon the driver, not the police. When it came to the final vote of the Legislature each member had a copy of my document on his desk.

F. Participated in changing Pesticide Regulations of the State of Florida: In 1965 Dade County had the highest death rate from organophosphate (mostly parathion) pesticides in the United States. That year we utilized on our agricultural fields enough parathion to kill every man, woman and child in the entire world. Anyone could purchase a 3 pound sack of 15% wettable parathion powder sufficient to kill 3000 people. Glass gallon jugs of 80% parathion concentrate could be purchased by anyone. Accidental deaths were common, suicides less so, and homicides least...but all occurred and many required my personal scene visitation and reconstruction of events.

G. At the Federal level, I testified pertaining to the white phosphorous edible paste used to kill roaches and sold to the general public. We had eleven deaths, one child having “smoke issuing from rectum” noted in the hospital record prior to death. The result was decertification of this pesticide for use by the general public.

H. When the southern leg of Interstate 95 was completed in Dade County, I was appalled to note an absence of proper median separation of traffic lanes. I contacted the Chairman of the State Road Board with data back up with the result that I-95 safety omission was corrected.

I. At the Federal level I participated in the setting of priorities for post crash rescue efforts of the 16 Standards set by the National Highway Traffic Safety Administration and later for the removal of lethal automobile hood ornaments.

My contributions to the field of forensic pathology

When we commenced in 1956, the United States lacked forensic pathology services in many large areas. Governmental programs which we take for granted today did not exist.

Often I was called upon by citizens or police or prosecutors for assistance when these gaps occurred. My rule was never to say “No” but to step in and help to what extent capable. The Williams Act of 1970 established OSHA. Before that time government did little to promote safer industrial methods. I recall one case where a cable under 18,000 pounds tension “broke” (as notified by police) and a worker was killed. I determined it was not caused by a break but by use of an improper sized cable splicer. My documented facts and photographs were sent by me to the manufacturer with a recommendation that a splicer be color coded as to size as well as numbered.

Every request that had nothing to do with my duties under the law was honored pro bono to demonstrate the value of medical examiner service.

Perspectives I gained as a medical examiner

When I started I had never been trained to appreciate trauma, cause and effect of social problems, the role of toxicology and engineering sciences in forensics as well as forensic psychiatry or other specialties that exist within or without the American Academy of Forensic Sciences.

With 40 years of learning experience I have gained a much wider sense of the world and its peoples and their variations.

A forensic pathologist medical examiner must be a generalist with some familiarity of a multitude of things having little to do with traditional practice of medicine.

The medical examiner should not consider himself as an expert in all these fields but should be aware of what the jobs of others require and how they may be utilized in problem solving.

I am still learning from what I encounter on the Internet and Cable Television via such channels as Travel, History, Discovery and Health.

Difficult cases I have managed

A. When it comes to homicide by violence, experienced homicide detectives usually have figured out what happened before I arrived. Non-homicide cases tend to be most difficult because police focus upon crime.

Medical examiner cases for the most part are rather simple to evaluate in a satisfactory manner if one does a good job and continues to be aware of the potential for error in any case.

B. A minority of medical examiner cases are more difficult in terms of:

(1) “Negative” autopsy findings where which many consider as no evidence as to cause. To me “negative” does not exist. We merely have not yet developed the means for detection of all abnormalities by existing laboratory methods. Only recently discovered is the role of genetics which determine those hearts prone to dysrhythmia, anatomic findings notwithstanding.

Circumstantial reconstruction requires personal attention to detail omitted in the initial report. The telephone is the most important tool to solve such cases. The prior example of the two baseball players who collided and one died from ventricular fibrillation from a blow to the precordium demonstrates the value of follow up telephone inquiries.

C. Environmental causes are often subtle and require personal attention to circumstantial reconstruction.

(1) Defective electric tools may lead to death by ventricular fibrillation without electro-thermal burns of skin. Example: On a wet day a man was trimming his lawn with an electric edger. His wife called to him that lunch was ready. When he

did not come in she found him dead alongside the operating trimmer. Electrical death must be ruled out by a careful evaluation of the tool.

It was equipped with a properly polarized plug. The switch on the handle had failed. The owner bypassed the defective switch using an external in-line metal cased switch with no adequate grounding mechanism. The energized wire was loose enough to touch the metal case intermittently depending upon position. It was a perfect trap. When the wife called to him to come in for lunch, he reached down to push the poorly installed switch with its metal case. Wet feet plus 110 volt 60 HZ was perfect to induce ventricular fibrillation.

Because no adequate system exists to analyze defective tools, I assumed that function. An autopsy upon the tool, wiring or device is the most important part of a medical examiner investigation of an electrical death. A long shelf in our conference room displayed a large amount of electrical tools that have caused deaths, one manufactured in the 1930's.

(2) Much South Florida coast is mangrove swamp with deep anaerobic rotted vegetation soil, perfect for generation of Hydrogen Sulfide gas. Many think of Hydrogen Sulfide as merely rotten egg smell but few realize that it is as toxic as Hydrogen Cyanide gas. At lethal concentration olfactory senses fail to detect its presence. A ditch digger collapses. Another goes to the rescue and dies. Too late is recognition of the danger.

(3) Carbon Monoxide from many sources has always been a danger, poorly understood by initial responders. In our New Orleans toxicology laboratory the wife of an employee stayed behind while others went to lunch. Upon their return she was found almost unconscious. All she could recall was feeling ill and inability to depart from the premises. A gas operated wall mounted water still was in operation. We called the gas company to investigate. The company technician walked in and, with a heavy New Orleans accent, spoke these words, "I don't smell no monoxide" and departed. We purchased a Mine Safety Appliance carbon monoxide detector and became the unofficial testers of suspected carbon monoxide hazards. I recall being dispatched to a scene where a police officer had "killed his pregnant wife, her mother and then himself." I found the defective space heater in operation that

cool evening. Another case was a call for me to respond to the scene of a baby death due to the neglect of drug intoxicated parents. I detected the Serval gas refrigerator responsible for the death, tested its gaseous effluent and prevented a wrongful arrest.

Some personal carbon monoxide death investigations have resulted in retrospective tracing from one scene to another and finally to a defective automobile exhaust system. All such cases are complex and may easily be overlooked by medical examiner or police investigators.

14. How I dealt with job-related stresses, anxiety and personal performance issues

I am a private person not apt to tell others how I feel in terms of stress, anxiety, personal discomfort or problems. I do not care to share them with others because others carry their own burdens. I do not believe in medications or alcohol to alleviate problems because my investigations teach me otherwise.

I can recall being at the shopping center with my wife and feeling tense....so I went to the magazine rack and obtained a magazine dealing with mechanical matters, automobile, firearms or what ever was inexpensive mind calming information.

In the initial years of medical school three of us shared an apartment. Our slogan was a joking "Push, Grind, Shove, Study." In actual practice we did not substitute partying when study came first.

My father was a self made man who left home at age 17 without a high school degree. His first job was driving a horse drawn delivery wagon serving German speaking bakers. He went to night school, learned German and when sufficiently fluent spoke it on the route. Sales rose dramatically. A key corporate executive noticed and appreciated the work ethic. As that executive rose to head up a major company, my father also made out well in the corporate world. I mention this because all too frequently the tendency is to equate work and devotion to duty with paper degrees and n Actually I prefer stress to stay active. All organisms require a degree of stress in order not to fail.

of performance. The innovators of the late 19th Century in the United States were successful by their own work, not formal education.

As for me, I always worked to full capacity and ability while taking on tasks outside my responsibilities because I learned and others required my assistance. Often I would work 24 hours round the clock due to autopsies, scenes, meetings and court. Twice I recall 48 hours without sleep in order to keep abreast.

My goal was to do the best job possible and act as an example to others in terms of work ethic. Actually I prefer stress and to stay active. All organisms require a degree of stress in order not to fail.

Of course none of this would have been possible without the consideration and care from Rose Marie, my wife at my side for 49 ½ years. Even today my adult children reliving their childhood comment on how she kept family problems on her side of the relationship.

Perhaps the reader may note the time I have devoted to these NAME memoirs at 86 years of age. Why? It is the continuation of a perpetual desire to stimulate those who may be receptive to self improvement.

Aside: On February 2, 2011 a luncheon was held in my honor at the Florida State University Club sponsored by former police investigators some who were present when our office opened in 1956. They all appreciated what I taught them. In response I pointed out that I also learned from them.

Am I prideful? No, I am humbled and somewhat embarrassed by such attention.

Not all medical examiners can enjoy the freedom to perform as did I. They are locked into legal, political and administrative systems unbending in operation. I was fortunate to have the opportunity to enter into a medical examiner system that was new and not bound by precedent. Shortly thereafter the County embarked upon a new concept for Florida, the Home Rule Charter with a Manager-Commission governing system eager to demonstrate success.

The County Manager has important functions that are lightning rods – police, property assessment, taxes, County Commissioners. The Medical Examiner De-

partment is one of the smallest. I felt it was my job never to bother the Manager and to perform in a manner that would reflect well upon him and the County Commissioners.

Other recollections

Innumerable recollections come to mind which involve governmental and administrative systems, records management, death investigation systems, history, etc. Time and space are limited. Previously cited are some. Space and limitations of memory preclude expansion of this category.

Advice for forensic pathologists entering the field

A. Each case requires PRE-AUTOPSY ANALYSIS of three generic components:
-CIRCUMSTANCES based upon witness and physical evidence at sites of onset, transport, and determination of death

-HISTORY

(a) Medical

(b) Social.

-ENVIRONMENT which provides causative factors and alterations of evidence or artifacts.

These generate preliminary “INVESTIGATIVE HYPOTHESES” which shape the autopsy plan suitable for final CORRELATION of all information plus ANTICIPATION of future needs or questions concerning criminal, civil or humanitarian factors.

B. AUTOPSY requires investigative data based sequence of dissection plus sites of emphasis and detail of documentation including photographs. Text must create in the mind of the reader a correct visualization of what was observed.

At the end of the gross autopsy report gross autopsy findings should be listed in logical sequence based upon material facts of the case.

C. LABORATORY Tests for evidence of toxins, alteration of body chemistry, infectious agents and genetic markers-

- (a) Require proper specimens and containers for subsequent determination of test materials and procedures.
- (b) Require microscopic slides with emphasis upon those tissues affected by disease or injury.
- (c) Require logical listing of these additional findings.

D. PHOTOGRAPHS require proper composition and include orientation views of all close-up photographs.

The final report contains

- (a) Facts and data constituting the WORK PRODUCT of the Medical Examiner investigation. Do not comingle work product of police, other physicians or agencies. Keep that information in the file separate from the Medical Examiner work product component.
- (b) Cause of death for the death certificate and final EVIDENTIARY opinion constitutes the statutory duty of the Medical Examiner in a manner acceptable to rules of court admissibility.

Maintain awareness that the officers of a criminal court require the medical examiner to participate in the determination of the CORPUS DELICTI, the “body of the crime” which must be placed into evidence BEFORE proceeding with the accusatory phase leading to conviction. The Corpus delicti has three components:

A. IDENTITY meaning that the dead body being discussed in court is the same as that examined by police and witnesses including the Medical Examiner. The Medical Examiner must assure that correct procedures are carried out before the body leaves his jurisdiction.

B. DEATH NOT FROM NATURAL CAUSES requires a critical role by the Medical Examiner with input from police who have access to witnesses.

C. DEATH DUE TO CRIMINAL ACT of another is mainly a police matter but does require input from the Medical Examiner.

The Medical Examiner is expected to respond to ordinary witness questions plus expert witness questions often in the form of hypothetical questions.

The most sage advice is remain ever humble, neutral, help each questioner whether prosecutor or defense while maintaining an aura of fairness and lack of advocacy.

No death is ever identical in all respects to any other. Variables are infinite. Text books and peers are never familiar with all variables. Accordingly do not deny what seems new to the Medical Examiner but seek to investigate fully. Be curious about everything. The Medical Examiner must be a generalist because death circumstances have an infinite number of variables. As far back as I can remember, I have always been curious and willing to learn more about any topic.

Finally my most important advice: Never use the term “It is not my job” when someone seeks help. It is the job of the Medical Examiner to assist that person into finding a solution to the problem, often by simple referral to the proper person or agency. Being curious about anything and everything expands the ability to assist others in need.

How my work experience changed me, changed my life, and what I learned from my work.

In the beginning of my career as a forensic pathologist I was influenced by the classical teaching of pathology to extrapolate from the smallest piece of evidence and render a “diagnosis.” A few cases into active forensic pathology practice taught me that an autopsy centered investigation with little or poor circumstantial information has a potential for error. Later it became apparent that the needs of others for my work product went far afield from a statutory duty to “determine the cause of death.” I also found that Webster’s Unabridged Dictionary has a long list of meanings for “cause.”

I also found that others expected far more than minimal statutory requirements.

The Medical Examiner is a creation of the Legislature and is subject to the whims of that agency. The only political influence the Medical Examiner enjoys is the respect of others from all walks of life and whose opinions influence legislators and others in government.

Youth creates impatience from which flows intolerance. Knowledge is restricted by a limited life experience. Work experience and time create tolerance of the customs of others. That does not mean that I adopt all religious and political ideologies. I have become more politically conservative but I will listen to those with different views.

Humans do not change from one generation to another. When in the U.S. Army during WW-II the Army placed me into the Army Specialized Training Corps. It was a college program to create more specialized personnel for the continuation of the total war. Part of this entailed being detached to Princeton University for an accelerated pre-medicine non-degree course. Obligatory reading was a recently published book by biologist and Professor of Natural History Edwin Grant Conklin, entitled *Man, Real and Ideal*. One major theme is that the human race will remain the same as long as *Homo sapiens* maintains its genetic status as *Homo sapiens*.

When framers of our Constitution met in convention in 1787, many were superbly educated in the classic civilizations of antiquity, their rise and their fall. That knowledge of learning from history enabled the creation of a model republic. Few of each successive generation appreciate what those at the Constitutional Convention discussed. We owe James Madison an everlasting appreciation for his shorthand documentation of the proceedings. I urge all readers of these memoirs to review that document.

Of all the minds of that time, Thomas Jefferson stands out in being a brilliant superbly educated generalist who possessed great cognitive skills. John F. Kennedy held a dinner in the White House for a group of the brightest minds in the nation at that time. He made this statement: “This is perhaps the assembly of the most intelligence ever to gather at one time in the White House with the exception of when Thomas Jefferson dined alone.”

The Internet has provided a means for distribution of excerpts from writings and speeches of such great people. Unfortunately, most Internet excerpts are taken out of context and lack proper attribution. It is well to read the total document instead of blind acceptance of an excerpt.

18. How has forensic pathology changed during my career, for the better and for the worse?

A. BETTER: Training programs are greater in number as are Board Certified Forensic Pathologists. Standards for the programs are more rigorous than before.

B. WORSE: The poor economy and fixed political structures in many areas of the U.S. has decreased the pool of applicants. In addition the removal of autopsy percentages required for hospital deaths has created a pool of potential forensic pathologists who lack basic skills and tenets for autopsy performance.

C. LACK OF EDUCATION IN APPLICATION OF LOGIC to performance and interpretation of autopsies and investigations. I am aware of only one Pathology training program which includes teaching and application of logic necessary for proper interpretation of autopsies. .

I make a point of asking a Ph.D. degreed individual the subject of the Doctorate Dissertation. Much to my delight, Jon Nordby, Ph.D. of the General Section of the AAFS answered “logic.” I told him I possessed the 60 volume set Great Books of the Western World. When I studied logic as presented by the great minds of the past, nothing seemed applicable to the practice of Forensic Pathology.

In the past Dr. Nordby had been a scene investigator for the newly created Pierce County (Tacoma) Medical Examiner Office. I suggested he write a book that presents logic in a form suitable for forensic investigators. At the next annual AAFS meeting he informed me it was now in print, Nordby JJ Dead Reckoning: The Art of Forensic Detection, 1999.

Knowing what I know now, would I “do it again” under the same circumstances as when I began, or under today’s circumstances?

Under the same circumstances when I began has only one answer, Yes. My career has been most satisfying from its beginning to the present. The reasons are clear when one reads all the above.

During the initial decade in Miami, Dade County local government was undergoing change to a Home Rule Charter, totally new to Florida and subject to nu-

merous tests in court and at the ballot box. I retained my California medical license and was prepared to return to the practice of medicine in California if circumstances became intolerable. Most would not have dedicated the working time around the clock but the fascination with learning and doing kept me in Miami despite employment opportunities elsewhere.

B. Under today's circumstances, probably yes although the pioneer aspects of 1956 no longer exist. New tools, expectations and fiscal challenges of today add spice to a career in Forensic Pathology. Looking back to March 15, 1956 and the intervening decades to the present, fiscal challenges have always existed and could always be tolerated with the solace that it can only get better.

I am enthralled by the scientific changes in medicine and the understanding of mechanism of life. Example: Old texts of toxicology classified poisons into categories according to what overt damage they exerted. One classification, protoplasmic poison, no longer appears in the light of current knowledge of cellular metabolism.

Forensic Scientists, including pathologists, are faced with new challenges to justify opinions in terms of science, an interesting concept in view of our heritage of the "art" of medicine. Even today, I spend telephone time discussing these challenges with learned legal academicians. I do not feel that I have "solved" any problems but I can still play a part in a discussion.

Personal information such as family, hobbies and interests play a significant role in the genesis and maturation of my career

A. My personal drive to devote all time to the tasks of medical study and practice kept me single until age 28. At this time I felt the need for family attachments, met Rose Marie, a nurse at the same hospital where I was stationed, proposed and had a simple inexpensive Justice of the Peace wedding, bargain price \$10.00 actually paid by my colleague and best man, Dr. Jack Gregg, a pediatrician. Rose Marie, with three children age 4 and younger, had been recently divorced. My career has been most satisfying from its beginning to the present. From single status to married with a full family in one step was most fortunate. We had four more of our

own totaling 6 girls and, following a lapse of seven years, a boy. To all, I am their “Dad.”

Today I recommend girls to be a major part of the mix as they are blessed with a caring capability. When Rose Marie was in the terminal stages of Parkinson’s Disease the girls took turns staying with us and caring for her until the end.

Rose Marie was the main stabilizing factor in furtherance of my career. She tolerated my devotion to work and did everything possible to keep my career on course. In 1959 I left the check book to her because I needed more time for service. Until two weeks before she passed away, she maintained the home expenses. I had to visit the credit union to learn how to assume the task. I owe my career to my wife and companion for 49 ½ years.

B. Hobbies imply discretionary time, of which I had none. Early in life my hobbies focused on sciences, biology and chemistry. I studied the high school chemistry textbook the previous year to the class and created a large home chemistry laboratory. The hobby was balanced with ample friends with whom I explored the swamp and woods, explored abandoned mines, engaged in winter sports and spent summers in Maine and Vermont. Always with me were books to read.

C. Interests in the form of curiosity have always been a part of my life. Curiosity is the catalyst that led me into the multitudes of activities that arose from the core vocation of Forensic Pathology.

In closing, I would reiterate a driving underlying concern during my career in Forensic Pathology. My greatest fear that stimulated extra investigative procedures is to assure that my personal work product or opinions never result in wrongful arrest or conviction of a factually innocent person. I see evidence that some Forensic Pathologists do not possess the same concern. I doubt that they would intentionally engage in a wrongful conviction. I suspect that their personality structure make them unaware of what they do to create a miscarriage of justice.

Joseph H. Davis M.D.

April 2011

Additionally Dr. Davis submitted a short form below

When I first started in forensic pathology at the instructor level at LSU, we younger pathology faculty of LSU and Tulane augmented income by performing autopsies for Dr. Nick Chetta, Coroner of Orleans Parish. The head of that service was Stan Durlacher, Associate Professor at LSU, whom Chetta had recruited from his affiliation with Russ Fisher. Fisher was one of the early pioneers who trained with Alan Moritz at the Harvard Department of Legal Medicine. Accordingly, his thinking was along the lines of Moritz -- pretty good mentoring if any of you have recently re-read Moritz' 1956 article, "Classical Mistakes in Forensic Pathology" (Am J Clin Path, 1956).

When Durlacher was chosen to head the newly created office in Miami opened on March 15, 1956, I went along expecting that Durlacher, 13 years my senior, would be a good mentor. He had told me, as per Fisher, not to play detective in place of the police and to be careful not to infringe on their turf. Translated that meant not being their critic and judge. Let others do that.

One year into our Miami experience, Dr. Durlacher died and I was placed in charge ... young, relatively inexperienced and not quite sure how to figure out the complex cases. So I experimented with different approaches on how to obtain information, how to retain information from the autopsies, and how to get along without much laboratory support. Our toxicology was in its infancy.

Quickly I learned that the scene and circumstantial data gave the most useful information in guiding the autopsy and its interpretation. My mentors were not the greats of forensic pathology but the experienced homicide detectives, the criminal defense attorneys, the cases and their autopsies (no sign outs unless it was clearly not a statutory defined medical examiner death). Due to being on my own, I was not burdened with any preconceptions that the way to go was because "this is the way I was taught." My approach, other than constantly doing more, not less, was constantly changing as different methods were tried. Any ideas that anyone, employee, detective, funeral director, offered was taken seriously. Sometimes I fol-

lowed up an autopsy with a visit to the funeral home preparation room for another “look see” to assure myself that something had not been misinterpreted.

That worked well and made up for deficits in our laboratory and information acquisition (no scene investigators). During my entire career I paid attention to what was going on in the other coroner and ME offices that could be of benefit. When visiting places, I would look at random case records for ideas. Never did I think that I had the only proper way to solve forensic puzzles as I strove to stay out of trouble and the limelight. Out of this came the philosophy of investigation. It seems that some 20 + years went by before concepts of diagnostic thinking solidified. This is what I tried to instill in my associates by example. So from the standpoint of being a mentor, my opinion is that I never “trained” anyone, only furnished the opportunity to learn by doing.

Finally, I am most gratified that Dr. Bruce Hyma has improved upon what I left behind with better case reviews and documentation of data. I always enjoyed seeing others succeed in improvement of forensic pathology standards. Compared to what did not exist a half century ago, forensic pathology service in the United States is far ahead of the past. I wish Alan Moritz could come back for a look see.

Joseph H. Davis

Mary H. Dudley, M.D.



Mary H. Dudley, M.D.

1. Why did I select forensic pathology as a career?

Combining my interests in all aspects of pathology of natural disease and injury as it relates to legal issues, community agency involvement, prevention, research and teaching.

2. Places and times I served as Chief Medical Examiner:

Chief Medical Examiner and Director of Forensic Laboratories for Sedgwick County Regional Forensic Science Center in Wichita, Kansas; March 2000- December 2006. Chief Medical Examiner for Jackson, Clay, Cass and Platte Counties in Missouri; Jackson County Medical Examiner's Office in Kansas City, Missouri; January 2007 – present.

3. Major accomplishments as Chief Medical Examiner:

2009 and 2010 Outstanding Achievement in Tissue Donation Midwest Transplant

Network Collaborative 2008, 2009 Paul Coverdall Forensic Science Improvement Grant Funding awarded to the Jackson County Medical Examiner's Office, Kansas City, Missouri 2009 National Association of Medical Examiners (NAME) Re-Accreditation of the Jackson County Medical Examiner's Office with no deficiencies. 2008 Vision Award – Metropolitan Community College - Penn Valley, Allied Health & Nursing Department 2006 Chief of Police Award – BTK task force, Wichita, Kansas 2001- 2006 Initial NAME accreditation and re-accreditation with no deficiencies for Sedgwick County Regional Forensic Science Center.

4. Efforts on behalf of forensic pathology and the forensic sciences:

Presented platform presentations or posters at most NAME and AAFS annual meetings since 1992.

Published over 15 forensic manuscripts and 7 forensic text books.

2002 National Association of Counties Achievement Award for development of tissue referral program.

Developed the first forensic nursing program in 1994 and 4 day forensic medical investigation training course in 1996.

Recent presentations include the following:

Leptospirosis Presenting as Presumptive Pandemic Influenza “A” (H1N1) Infection” ASCP Check Sample Microbiology No. MB12-3 (MB-384) Vol.55 No.3 April 2012 Pg.29-38

Death of a 6-Year-Old Boy with Mental Retardation: Accident Versus Child Abuse; Journal of Forensic Sciences first published online: 23 MAR 2012

2011 NAME Conference poster presentations:

1. A Review of Coroner and Medical Examiner Opinions Regarding Tissue Donation Issues in the United States

2. Infant Death and Sleep Environment Marcaine poster Presentation; February 2011; American Academy of Forensic Science Conference Chicago, IL.

Musculoskeletal Transplant Foundation Forensic Pathology Workshop; Nov. 11, 2010 Chicago, IL.

Anaphylaxis: Fatal Hypersensitivity Reaction to Carboplatin; National Association

of Medical Examiners, Cleveland, OH Oct 2010

Frazer, Dudley, MD, Fleming, Garg, Lingamfelter and Sabharwal; Huffing: Two Deaths Involving 1,1-Difluoroethane Poster, SOFT Annual Meeting Richmond, VA. Oct 2010

5. Recollections of places I have trained and worked:

January 2007 – present Chief Medical Examiner, Jackson County Medical Examiner's Office, Kansas City, Missouri for Jackson, Cass, Clay, and Platte counties.

March 2000 – December 2006 Chief Medical Examiner, Forensic Pathologist, District Coroner Sedgwick County Regional Forensic Science Center 1109 N. Minneapolis Wichita, Kansas 67214

December 2005 – March 07 District Coroner Reno County, Hutchinson, Kansas

July 2001 – December 2004 Contract – Part-time Deputy Medical Examiner Jackson County Medical Examiner's Office 660 East 24th Street, Kansas City, Missouri 64108 Chief Medical Examiner

May 1995 - February 2000 Forensic Pathologist, Medical Examiner Maricopa County Office of the Medical Examiner 120 South 6th Avenue, Phoenix, Arizona 85003

October 1993 - May 1995 Forensic Pathologist, District Coroner – Contract-Part time Deputy Medical Examiner Sedgwick County, Wichita, Kansas and Shawnee County, Topeka, Kansas

July 1991 – Oct 1993 Fellow in Forensic Pathology, Office of the Medical Investigator, University of New Mexico, Albuquerque, New Mexico. Chief Medical Examiner: Ross Zumwalt, M.D.

6. Comments about people who trained me and from whom I have learned:

Excellent mentors include:

Dr. Morgan Berthrong, Penrose Hospital, Colorado Springs, Colorado.

Dr. Larry Tate, Broward County Medical Examiner's Office, Ft. Lauderdale, Florida

Dr. Ross Zumwalt, OMI – UNM, Albuquerque, New Mexico

Dr. Kurt Nolte, OMI – UNM, Albuquerque, New Mexico

Dr. Patty McFeelly, OMI – UNM, Albuquerque, New Mexico

7. Recollections about people I have trained:

All of the following persons I have worked with early in their career developed an interest in forensic pathology.

Larry Czarnecki, DO. – Resident 1995, now Chief Medical Examiner Flagstaff, AZ.

Lindsey Haldiman, DO – Medical Student 2009, now 2nd pathology resident at Truman Medical Center Pathology Department Kansas City, MO.

Susan Comfort, MD – Medical Student 1991, now Chief Medical Examiner Reading, CA.

8. Major controversies and frustrations in completing my responsibilities:

Budget cuts

Employee turnover

Media interest in cases

Personnel issues

Recruitment of forensic fellows taking other jobs after accepting position following fellowship.

Testifying on old cases of other doctors that are not willing to return to area to testify.

9. Academic involvement through research, education, and training:

Monthly clinical forensic pathology rotations for 7 schools/pathology residency programs

Extensive research projects

Training director for Forensic Pathology Fellowship program

Associate Professor of Clinical Pathology of 3 universities. University of Missouri-

Kansas City, School of Medicine; Kansas City University of Medicine and Biosciences; University of Kansas

10. Legislative change in which I was involved:

Organ and tissue donation legislation

11. My contributions to the field of forensic pathology:

Death investigation training

Organ and tissue donation

Mass Fatality management; member of NDMS-DMORT team – 15years. Deployed to Kirksville plane crash - 2004, Hurricane Katrina - 2005, Hurricane Ike - 2008 and Joplin Tornado - 2011.

NAME Board of Directors – 6 years

12. Perspectives I gained as a medical examiner:

Interaction with outside agencies

Good communication with executive office and using county resources.

Importance of work in a NAME accredited office

Importance of having ABP Forensic Board certification and having all pathologists and death investigators board certified.

Administration organization of office with clear definitions of duties and chain of command.

13. Difficult cases I have managed:

In custody deaths

20 year old cold case, serial murder case – testified on 7 of 13 deaths.

Quadruple homicide

Mall shooting

Prescription drug death of 68 individuals by over prescribing physician – federal trial.

a. How I dealt with job-related stresses, anxiety, personal performance issues:

Balance work and play

family

hobbies; exercise and baking

cooking

14. Other recollections:

Enjoyment from teaching, research, and prevention.

Developing forensic specialty areas and training programs in forensic medical investigation, forensic nursing, forensic toxicology, forensic radiology, mass fatality, child fatalities and organ & tissue donation to share my knowledge and skills with the next generation of Forensic Pathologists and Death Investigators.

15. Advice for forensic pathologists entering the field:

Importance of ABP board certification

Work in NAME accredited offices

Train in ACGME accredited forensic pathology fellowship

16. How my work experience changed me, changed my life, and what I learned from my work:

More responsibility as a voice for the dead; importance of networking, communication and good relationships with internal staff, county and outside agencies.

17. How has forensic pathology changed during my career, for the better and for the worse?

More standardized systems

Work environment improved

CSI effect on general public and juries

18. Knowing what I do now, would I “do it again” under the same circumstances as when I began, or under today’s circumstances?

Yes, I wouldn’t change a thing, I’ve learned from past experiences to create improved circumstances today.

19. Personal information such as family, hobbies and interests (optional):

One son and daughter-in-law and 3 grandsons live in New Mexico. Enjoy baking, exercising, arts and crafts.

Marcella F. Fierro, M.D.



NAME President 1989-90

Chief Medical Examiner
State of Virginia 1994-2008

Why did I select forensic pathology as a career?

I always liked figuring out puzzles and I liked actually doing things. I enjoyed all branches of medicine, especially surgery, rheumatology and nephrology, but surgery was out of the question for a woman in the 1960's. After internship I decided to do a year of pathology while my husband finished up medical school. I liked it so well, I decided to stay. While in pathology residency at the Cleveland Clinic, I would travel to the Cuyahoga County (Cleveland) Coroner's office with the lady forensic fellow sponsored by the Clinic. I thought, "this is interesting and the pathologists very willing to talk with me," mostly Dr. Lester Adelson and the other pathologists. While in Virginia, after my husband's two year Viet Nam era service at Fort Riley, Kansas, I took an elective in forensic pathology. My husband said my

disposition really improved after this forensic pathology experience and I ought to investigate this. I asked Dr. Wiecking, the Virginia Chief Medical Examiner if women could do this job. I had had it as a pioneer woman in medicine and was not interested in more gender grief. He said, “Why not?” and accepted me into the Virginia program. The rest is history.

Places and times I served as Chief Medical Examiner:

I served as Chief Medical Examiner for the Commonwealth of Virginia from March 1994 until December 2007. I retired Jan 1 2008.

Major Accomplishments:

- Development of a lay medical investigator system to assist the pathologists and local county medical examiners.
- Expanded full-time pathologists from nine to thirteen.
- Increased fellowship slots from two to three.
- Obtained several million dollars in federal grants; the first time the office received any grants
- Established Review Teams for Child Abuse, Family violence, Maternal Mortality, Adult Fatality and Federal NVDRS reviews and working to establish the enabling statutes
- Establishing a full-time epidemiology position in the OCME
- Built three regional medical examiner facilities.
- Survived major budget stringencies.
- Enabled several statutes and statutory changes.

Efforts on behalf of forensic pathology and the forensic sciences:

- Established rotations through the forensic laboratories for the fellows.
- Continued rotations for medical students,
- Participated at the national level as an officer of NAME, Forensic Pathology Council of ASCP, Chaired the CAP Forensic Path Committee, FBI unidentified and missing persons files, and National Academy of Science Committee on Forensic Science: A Path Forward.

- Taught forensic pathology to all who needed it.

Recollections of places I have trained and worked:

- Internship – slave labor
- Residency – Cleveland Clinic – best place to train in the world. While a fellow (resident) on surgical pathology I found a note on the lab fridge. It said, “Fierro there’s a heart for you in the fridge.” It turned out to be the Clinic’s first heart transplant, now more than 40 years ago.
- VCU (Medical College of Virginia in those days – final year of residency – good clinical labs for clinical pathology (CP). Dr. Seymour Bakerman made it possible for me to pass CP boards.
- East Carolina University as Professor of Forensic Pathology – after 17 ½ years as a Deputy Chief for Central Virginia, I thought I died and went to heaven. Worked with former fellow Mary Gilliland, Stan Harris, and Page Hudson.
- Back to Virginia as Chief – first battle to keep the OCME out of under the Public Safety Department and instead, transferred to the Public Health Department.
- As Chief in Virginia, it was a good run. I was ready to retire. No regrets, not one.

Recollections about people who trained me and from whom I have learned:

- Dr. Lester Adelson, wise and kind a philosopher physician
- Dr. David K. Wiecking, Intelligent, incisive, no nonsense, legal thinker – taught me forensic pathology and I think some wisdom
- Richard Froede, MD a born mentor and much appreciated in the CAP
- Grover Hutchins, MD – a cardiac pathologist who knew what FP was about
- My fellows who asked innumerable questions and made me think

- Fellow OCME pathologists who labored in the fields with me and solved innumerable problems wisely.
- My Chief Administrator Rochelle Altholz – my wise, efficient, can-do administrator

Recollections about people I have trained:

I am proud of all of them.

- Beverly Leffers and Bill Massello were my first fellows as a deputy chief medical examiner.

Major Controversies and frustrations:

- Battle to stay out of Public Safety and remain in Public Health.
- The budget: Virginia is very frugal. Budgets were a major legislative effort within Public Health and the General Assembly.
- Reduction of building size in Richmond office by half due to budget stringencies. We filled it the day we moved in.
- Virginia Tech Shootings: The Governor, Cabinet and Secretaries of Public Safety and Health did not understand the process. My boss, the Commissioner took a lot of heat and I was sorry for that. The investigative panel did not find any wrong doing.
- Staffing: Most of our staff picks were excellent. A few were a problem. Letting people go was difficult.

Academic involvement through research, education and training.

- I was Professor and Chair of Dept of Legal Medicine – mostly teaching effort. I liked academic committees and assigned academic tasks.
- Cooperated with forensic scientists to do some studies on firearms and DNA.
- Established a second fellowship program in the Norfolk office.

Legislative changes:

- Educated legislators and spoke to General Assembly Committees yearly on bills assigned to OCME to track.
- Promoted some good changes to the OCME code, establish investigator positions, protection for third party records, and created review teams. I tried to make lemonade out of the lemons.
- This year I found a legislator to sponsor a baby DNA bill wherein all hospitals providing obstetrical care are required to collect and give to mother a dried blood spot card as proof of her child's identity. I lobbied it before the committees and it was passed uncontested in the face of opposition by the hospital association.

My contributions:

- See above
- Mentored fellows
- Served as President of NAME
- Serve on panels and task forces

Perspectives I gained as a medical examiner

- Savor each day. There may be no tomorrow
- If in doubt – post.
- No body ever misidentified someone on purpose – Do the drill and do it right.
- No case is routine - be alert.
- Assumption is the mother of all screw-ups.
- Good enough for government work is not good enough for Virginia.
- Educate up.
- Toot your Office's horn where it counts with the legislators.
- To staff and fellows: Make up your medical examiner mind – nobody knows more about this case than you! If you don't know enough, you find out.

- Accommodate all as much as you can. If you can't explain why and make sure they get connected with the right person, agency etc. who can help.
- Be patient.....
- Listen.....
- No dark humor in the morgue....ever....NAME History 2011 FINAL-1 eBook.docNAME History 2011 FINAL-1 eBook.doc
- Professionalism, or find another job.
- Help the staff through their personal crises.

Difficult cases I have managed:

- Spencer cases: first cases to link an unknown assailant in rape murders in two cities by DNA
- High profile cases that never go away
- Virginia Tech

How did I deal with stress?

- Busy family life so I had to let the office go quiet even if I was on 24 hour call for the system
- “Got out of Dodge” overseas for vacation – had good staff and could do this.
- Subscribed to cultural events, opera, theatre
- Movies

Other recollections:

- Scene work- they were adventures
- Figuring out the perfect case – usually was so perfect it never went to court and the suspect pled out.
- Met all kinds of professionals not remotely related to medicine – detectives, fire, social services, etc

Advice for forensic pathologists entering the field:

- Forensic pathology is important work, helps many people and is often fun.
- Stay broad based in your reading
- Join the local and state medical society and volunteer. Participate in the specialty and FP societies. They need to know who you are and that what you do is medicine. Call clinicians yourself if there is a question– don't staff it out. It is a professional courtesy that will be remembered when you need that community behind you.
- Make friends with the political people and bureaucracy but no favoritism ever. They need to know always that you are a straight arrow. Word will spread – don't even ask [you].
- You are not a prosecutor's witness. You are witness to the medicine and the decedent. Prosecutors become defense attorneys when they get tired of being poor. All attorneys need to know you are straight with all. Never let either think you did them a favor on a case.
- Beware of assuming cases are routine.
- Being compulsive pays off.
- Be timely.
- Watch your mouth – say nothing and write nothing about a case that can't be seen on the front page of the local newspaper and make sure your staff doesn't either.
- Be kind to all even the dead.
- Counsel your staff on confidentiality and mean it.
- As a public health officer try to make something good come out of all the death you see. Become an advocate for safety, civility, healthy behaviors and promote the recommendations for prevention generated by the review team.

How work experience changed me:

- Learned each day is a gift
- Enjoy life as you go
- Became a public health advocate

How forensic pathology has changed:

- More forensic pathologists.
- Married women physicians can now serve in the medical corp. Army refused to enlist me and it still smarts.
- A journal and now two.
- New technologies that helped, AFIS and DNA.
- Better microscopes and cameras.
- Computer systems to collect our data.
- Public awareness thanks to Patricia Cornwell and the TV programs she inspired about forensic pathologists who prior to that were usually portrayed as fat old men who smoked cigars while doing autopsies in their shirt sleeves – weirdoes.
- For worse – there are some poor performers out there.

Would I do it again?

- Under the same circumstances, yes.
- Under today's circumstances – don't know- women have more choices now – it was only a fluke that I took the year in pathology while my husband finished – I did not consider a path in forensic pathology before that.

Personal information:

- Married 45 years to a Bob Fierro, a gynecologist. We still prop one another up.
- Two perfect children – Francesca – a lobbyist for clinical labs, and Robert Jr. a career prosecutor.
- Three grandchildren, Robert- 7, Cecilia-3 and lovely Hannah-1.
- Retirement is wonderful. Do a little consulting, work for organizations and justice focused organizations.

- Hobby remains travel – “Get out of Dodge to restore your sense of wonder”
- Three pooches – 2 Walker hounds (supposed to be beagle rescues) George and Gracie (You have to be over 50 to appreciate those names) and a cocker spaniel rescue named Honey.NAME History 2011 FINAL-1 eBook.doc I need a shirt that says “Let the dogs out, Let the dogs in, Let the dogs out.....”

Marcella F. Fierro, M.D.

Dr. Marcella Fierro accepts the AAFS NamUs Award in 2009

Jerry T. Francisco, M.D.

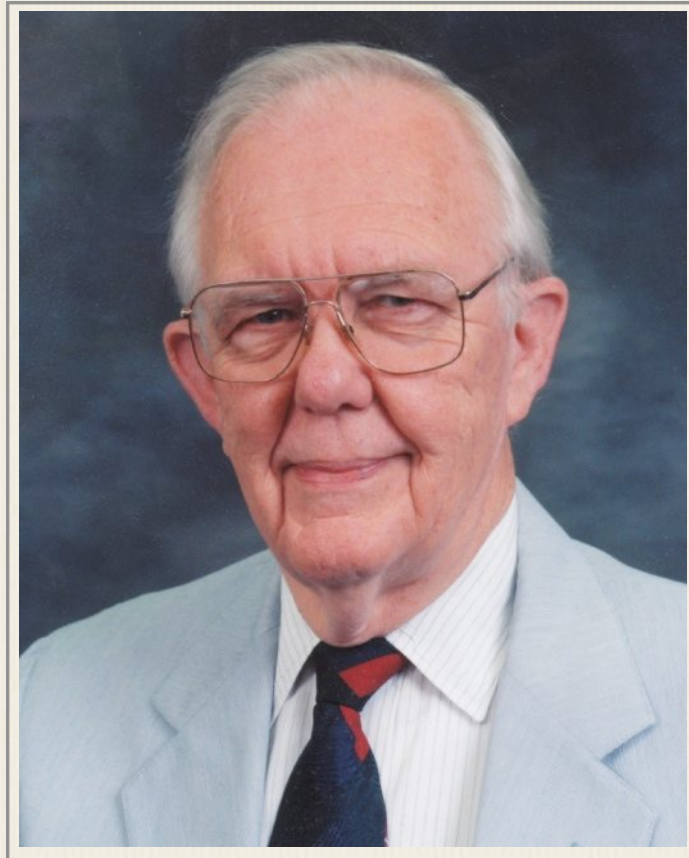

NAME President 1977-78

Chief Medical Examiner, Selby County, Memphis 1961-1999

Chief Medical Examiner, State of Tennessee 1964-1966, 1971-1989

During my college education I had always wanted to obtain a doctorate degree, but I was having difficulty deciding which field to choose. My parents seemed to favor medicine because of a good relationship with our family doctor. I did not believe I could deal with the “blood and guts” of medicine so I chose optometry. While taking a biology course, my classmate showed me a pathology text. This text persuaded me I could deal with medicine.

After entering medical school at the University of Tennessee, I was again having difficulty choosing a specialty. Each medical school rotation gave me a different perspective. It seemed that any specialty would cause me to give up some aspect of Medicine that I found interesting. A friend exposed me to the idea of the specialty of pathology. It became clear to me that my greatest interest was the study of dis-

ease and this was the field for me. The University of Tennessee had a very dominant Chairman of the Department of Pathology, Douglas Sprunt. After a rotating Internship at The John Gaston Hospital in Memphis, Tennessee, he accepted me into the residency program.

Because the military draft was still a fact of life I needed to spend time in one of the services. The best chance for me, in order to stay in Memphis, was to volunteer for the Navy. There was a Naval Hospital in Millington, Tennessee. The Navy needed pathologists and the pathologist there was leaving to rejoin the residency program at The University of Tennessee. I was accepted and assigned to that hospital as Chief of Laboratory. I retained my University association as an assistant instructor. This title did not exist at the University, but Dr. Sprunt gave this title to all residents in their second year. This association worked very well, since the work schedule at the Naval hospital allowed an afternoon off and a weekend free if not on duty. This time allowed me to consult with faculty members of the University on any of my problems, either surgical or clinical. This experience and the University contacts allowed the American Board of Pathology to give me part credit toward my training as a pathologist.

Upon discharge from active duty, I returned to the training program of The University of Tennessee at the Institute of Pathology. At this time Dr, Sprunt had just negotiated a contract with Shelby county government to provide pathology services to law enforcement agencies in the county. This contract was used to remodel spaces in the pathology building and provide separate space for a forensic morgue and autopsy facility. It also provide salary and supply money. The faculty member who was to provide these services had created some problems and had to resign. After his resignation, the other faculty members had to provide these services and were unhappy. Dr. Sprunt offered me the opportunity to be the person to fulfill the terms of this contract. I had had several experiences with forensic problems during my Navy service. This had even included criminal court testimony in a murder trial and thus I believed I could handle this activity. These forensic activities were authorized under a private act of the Tennessee legislature authorizing Shelby county to enter into contracts with agencies.

I received the title of Coroner's Physician. It was my duty to perform an external examination on all deaths that were pronounced D.O.A. at The John Gaston Hospital; to contact the law enforcement agency investigating this death and either assign a cause of death for the Coroner to sign or recommend that the District Attorneys General authorize an autopsy. If this authorization was given, it was to be my responsibility to perform the autopsy. All laboratory activities associated with this autopsy were to be provided by the Department. This included the development of a toxicology laboratory.

During the final phases of my Pathology training, Dr. Sprunt arranged extended visits to Cleveland, Ohio and Richmond, Virginia. This included visits with Alan Moritz, Lester Adelson, Samuel Gerber and Geoffrey Mann. My reading included several textbooks, both English and American, and a variety of medico-legal journals. After the completion of formal Pathology training in 1960 and passing the board in Anatomic and Clinical Pathology, I was offered a position of Assistant Professor of Pathology at The University of Tennessee, Institute of Pathology.

Dr. Sprunt was grandfathered with the Board of Forensic Pathology and because of this I was able to claim supervised training in Forensic Pathology. This allowed me to take the board examination in Forensic Pathology and become certified. During this time, with the support of the Tennessee Medical Association, Tennessee Society of Pathologists, Tennessee Department of Public Health and the District Attorneys General Conference of Tennessee we lobbied the Legislature to pass the Model Medical Examiner Law as proposed by the National Municipal League. There were some modifications that were made. There included the exclusion of two of Tennessee's ninety-five counties from coverage and the withholding of the authority to order an autopsy from the County Medical Examiner. Both of these changes were later altered with the inclusion of all counties and the giving autopsy ordering authority to the County Medical Examiner.

I was appointed as County Medical Examiner for Shelby County in 1961 with the passage of the Postmortem Act. We adopted a modified form of Report by County Medical Examiner used by Dr. Mann of Virginia. The first Chief Medical Examiner for Tennessee was Dr. Thomas Littlejohn. He was not a Forensic Pa-

thologist and appointed me as one of his consultants. Dr. Littlejohn left the state in 1963 to seek training in forensic pathology and I was appointed Chief Medical Examiner. A contract was negotiated between the state Health Department and The University to provide these services which included the salary of a Forensic fellow. The trainee once trained would agree to serve as a Forensic pathologist in the state for a period of two years or repay the stipend. Dr. Maurice Acree was the first trainee to get training in the Forensic Pathology program of the University of Tennessee, Institute of Pathology.

The development of a system of Forensic Pathology in Shelby County required support services. The first service was a laboratory to provide toxicology. The first director of this laboratory was Dr. Richard Walker. He decided to focus his time into Blood Banking and I became acting director until we hired a chemistry professor from Southwestern(a local Memphis Presbyterian college). This was not a full time effort and we later employed a fulltime director. He was an analytical Chemist, graduate of Virginia Tech, Dr. David T. Stafford. With the full development of toxicology services a special tract in the graduate program of the Department of Pathology was begun. The graduates of this program are still functioning in the states of Utah, Texas, Alabama and Washington as well as the country of Brazil. Dr. Tom Littlejohn returned to Tennessee after completing his Forensic training and reassumed the role of Chief Medical Examiner for Tennessee.

In 1971 a new Commissioner of Health, again, appointed me as Chief Medical Examiner. At this time the record of the investigations by County Medical Examiners had not been received and stored by the central office. There was no coordination of the ninety-five counties. Each county was operating as an independent unit. There was little state support, including no toxicology and few autopsies. The first efforts were to make sure that all counties had an informed medical examiner and that all reports were sent to the state office. The state's pathologist were approached requesting that they provide autopsy support to all counties in the state. This was to be funded by contracts between the state Health Department and the individual pathologist who agreed to participate. None of the state's pathologist were forensic trained and often needed guidance in certain cases.

This guidance was to be provided by a series of seminars to be given throughout the state. They were patterned after the schemes of Dr. Mann (Virginia). The attendees were both medical examiners and pathologist. A training handbook was written so that practicing physicians could be informed of the rudiments of legal medicine and the role of the autopsy in death investigation. A microfiche was prepared so that visual images of real cases could be shared among all physicians who were serving as County Medical Examiners. Narrative vignettes with accompanying photographs were prepared for use by county medical examiners to educate their fellow physicians and various public groups in the role of medical examiners in death investigation.

Because of the presence of a dental school in Memphis it was rather easy to obtain local dental consultants in medical examiner cases. Dr. Harry Mincer (D.D.S; PhD- pathology) became the Chief Dental Consultant to the Chief Medical Examiner and organized seminars to inform local dentist who would become local consultants to County Medical Examiners or pathologist through the state. When Dr. William Bass (Physical Anthropologist) left Kansas to become Chairman of the Department of Anthropology at The University of Tennessee in Knoxville, he was prevailed upon to become the Anthropology consultant for the state. In this role, all skeletal remains found in the state were referred to his group.

As Forensic Pathology trainees became available, regional offices were established throughout the state. There were offices in upper East Tennessee at East Tennessee University; Middle East Tennessee at The University of Tennessee, Knoxville; Lower East Tennessee in Chattanooga; Middle Tennessee at Nashville; to join the office in Memphis at The Medical Units. Throughout my career I trained eighteen (18) forensic pathologists, who included:

Maurice Acree 1963
Augustine Torres 1964
Elizabeth Faye Sinclair 1965
James A. Watt 1966
James S. Bell 1969
Jack Richmond 1972
Michael Jackson 1973

Joseph Sapala 1974
Michael Diamet 1975
Charles Harlan 1976
O'Brian C. Smith 1982
Frank King Jr. 1985
Richard Harruff 1985
Mark LeVaughn 1988
Joseph A. Fedrick 1992
Sandra K. Elkins 1993
Thomas A. Deering 1996
Cynthia Gardner 1998

Because of the necessity of making changes in the Postmortem Law and the efforts of preventing the mischief of non-needed changes in the law, it became obvious that the office of Chief Medical Examiner needed to be in the Capitol City (Nashville). In view of this in 1988, I resigned as Chief Medical Examiner. This allowed the Department of Public Health to combine the office of Chief Medical Examiner with the Office of County Medical Examiner in Davidson County (Nashville). I retained my position as professor of Pathology at U.T. Memphis, County Medical Examiner for Shelby County and West Tennessee Associate Chief Medical Examiner. At this time there were five (5) Regional Forensic centers in Tennessee. Each center provided autopsy support for a defined region of the state, three toxicology laboratories and five locations for anthropological consultations. Every county had a County Medical Examiner and the public was well aware that certain deaths should be reported to a County Medical Examiner.

Many successful outcomes developed from our cooperative efforts. Most importantly, a poorly organized coroner's system, established by constitution in the late eighteenth century had been replaced by a well-organized and funded county medical examiner system. In addition, we were able to inform the public, legal and medical professionals of the purpose and value of a professional death investigation system. We developed physical facilities to conduct the death investigations, autopsy and toxicology services. Initially, the office began as a 350 net square feet office in 1961; by 1999 had expanded to and had about 35,000 net square feet.

We incorporated on-site forensic anthropology services and employed two full-time, board-certified forensic anthropologists. In addition, in the same year, we provide the services of an on-call forensic odontologist. We included full-service criminalistics with a full-service Toxicology laboratory, staffed with trained toxicologists for 24 hour turn-around time; developed blood spatter interpretive support for law enforcement, volatile accelerants testing, and educated the public, law enforcement and the legal community about the significance of alcohol in traffic accidents.

N.A.M.E. has played a major role in the organization of the forensic sciences for the State of Tennessee. Three (3) of the five regional centers have been inspected and accredited by N.A.M.E. There have been designated buildings acquired in all five locations to provide space for forensic services. The funding for these services is provided by both state and local county sources. Qualified Forensic Pathologist serve in all centers. There are over a dozen board certified Forensic Pathologist practicing in the state.

My own participation in N.A.M.E. began when I became a member at the first meeting of NAME in Chicago following its incorporation. I subsequently served as a member of the Board of Governors 1970-1976, President-elect 1976-1977, President 1977-1978 and Chairman of the Board 1978-1979. We sponsored the second NAME annual meeting, the first was in Rhode Island with William Sturner as the local host. The support of the conference included a grant from the state to partially underwrite the cost of our meeting.

Jerry T. Francisco, M.D.

Richard Froede, M.D. 1929-2011



**Armed Forces Institute of Pathology
Oral History Program**

Subject: Dr. Richard Froede

Interviewer: Charles Stuart Kennedy

Date: October 27, 1994

Q: Doctor, could you tell me when and where you were born, and a little about your family, please.

DR. FROEDE: I was born on 1 May 1929, in Milwaukee, Wisconsin. My father was a physician at the time. But if you recall the date, it was about ten days before the stock market crash. Things were pretty rough around there, so he decided that he would come out of his residency, which was in neurology, because he had to make some money. And he went up into a small town in Wisconsin to practice in a general-practice situation. He was there, in this little town called Jackson, Wisconsin, for about ten years, until World War II came along, when he decided that he

was gung ho and wanted to practice military medicine. He was about 45, 46 years of age at the time. He went into the Army and was sent to Fitzsimmons to work. And then one day, running to an emergency, up a flight of steps, he had his first heart attack. And that was it as far as his practice was concerned. He didn't do much after that. Although I will say that, over the years, when I got to college and eventually into medical school, he and some of his friends would put me through the mill. I learned a tremendous amount of material from them, particularly from one of the internists who used to live next door to us. I'd go out on house calls with him at the same time.

Q: Did you grow up, then, in a medical atmosphere?

DR. FROEDE: Oh, yes, it was very much so. My middle brother probably would have been a doctor if it hadn't been for World War II, because he was slanted in the same direction I was, not because we were pushed, but we just found it interesting what my father was doing. But he and my oldest brother ended up enlisting in World War II and spending most of their time there. My oldest brother stayed in until he retired. He was in the infantry. And my middle brother decided to go into the ministry when he came back. My father used to have three pictures there: One tries to patch them up; one shoots them; and one has to pray for them. And people in his office would kind of laugh about it. Our family stayed in Jackson till about '42, and then we moved to Milwaukee. And from then on, until I left medical school, I was in Milwaukee.

Q: Talk a bit about your high school.

DR. FROEDE: My high school was Riverside, where I went from 1943 to '47. It's on the east side of Milwaukee. It was a very interesting school. It was an amalgam of a lot of different people, a lot of different backgrounds, religions, races, and so on. But there was something there in that high school that you couldn't do today, and that was we had a three-track system. Which I don't think any one of the students ever found discriminatory. But there was the college track, and there was the business track, and then there was the trade track. Those would go in for mechanical drawing and engineering and things like that. But we all had the same basic courses, which we all shared, too. But when you got into the higher mathematics, you were in the X track. And so I felt it was an extraordinarily good education.

Q: Were you working towards being a doctor at that time?

DR. FROEDE: Yes. I had sort of made up my mind when I was probably about 12 years old. I liked to watch this. As I say, I was never pushed into it, but they would always talk to me about it, always describe certain things to me, and it became very interesting from that standpoint. Also, at that time, my father had some pathologists who were good friends, and they used to come over to the house and drink coffee, and they would sit and they talked to me about pathology and described it. To me, it was probably medical detective work; that's the way I felt about it at the time. From then on, I always wanted to be a pathologist.

Q: That's interesting, because most of the people I've talked to, almost all of whom ended up pathologists, sort of backed into it or picked this up much later on. But you actually got the bug quite early.

DR. FROEDE: I did.

Q: After high school, where did you go to college?

DR. FROEDE: My brother, before he had gone into World War II, had been a freshman at Ripon College, which was upstate. It's also the birthplace of the Republican Party.

Q: Yes, yes, very famous.

DR. FROEDE: He said that, when he got back, he wanted to go back there someday to finish his education. But he wasn't available, so I started in 1947, and then he came back in '49, and both of us graduated at the same time, in 1951. Again, I feel that even though it was a small liberal-arts college, both of us got involved in a lot of activities, and we both graduated, I think, with an educational background that was excellent.

Q: Was there such a thing as a pre-med there?

DR. FROEDE: Yes, it was a pre-med course, a lot of science and things like that. But mostly we had a lot of the liberal arts. In fact, my degree is a Bachelor of Arts, rather than a Bachelor of Science degree.

Q: You graduated in 1951, and what did you do? The Korean War was in full swing at that point.

DR. FROEDE: Well, when I applied to medical school, it was about a year and a

half before. It was my father's medical school, which was Marquette University. I had been accepted, and so, as far as the military was concerned, I had a deferment to go to medical school. They had no idea how long it would go, so they decided to send people to medical school and let them get their doctorate, and then you put them into the service.

Q: So you went to Marquette for how long?

DR. FROEDE: Four years.

Q: Could you describe a bit about the medical training at Marquette at that time?

DR. FROEDE: Medical training then, again, was a little bit different than what it is now. A lot of basic material. The first two years, of course, were the basic sciences: pathology and microbiology, which was then called bacteriology, and embryology and anatomy. We had cadavers, and four of us would share the dissection. In the junior year, we began to get more into the clinical aspects of it. Although, during the first year, we had one course that took us into the clinics, just to give us a taste of what was coming. But the junior year was spent in the clinics and the emergency rooms. Then, in our senior year, it was more of ward work and surgery and medicine, orthopedics. At this time, because I wanted to go into pathology, I took a month's training in pathology at the VA hospital there in Milwaukee. Again, it whetted my appetite, so I wanted to stay in the field of pathology.

Q: In your class, were you somewhat off to one side, as far as being interested in specializing in pathology?

DR. FROEDE: No, I think there were at least about half a dozen of us who had decided that we liked pathology. We had a very good pathology department. W.A.D. Anderson, who had written the big book on basic pathology, was head of the department, and he got us all interested in it. And then, as I say, my father's friends kept it up.

Q: In medical school, in those days, were there many women in your class?

DR. FROEDE: We had a class of 89, and I think there were nine or ten women.

Q: You became a doctor after getting out of Marquette, is that right?

DR. FROEDE: Yes.

Q: You got out of there when?

DR. FROEDE: In 1955.

Q: Now did the Air Force or one of the military services pick you up at that time?

DR. FROEDE: At that point, no. I volunteered and went into the Air Force. I wanted a residency, and they promised me an internship and a residency. And they kept their word. I went to Walter Reed for my internship, which was a rotating type. And then, from 1956 to '60, I was at Letterman General Hospital.

Q: In San Francisco.

DR. FROEDE: For my residency in anatomical and clinical path.

Q: In 1956, you were here, where this interview is taking place, at Walter Reed. Did you run across the AFIP?

DR. FROEDE: Very much so. After I had finished my ordinary rotations in surgery and medicine and pediatrics and Ob/Gyne, I decided again I wanted to sample pathology, just to make sure. And so I came over here and spent two months in the anatomical part of the Department of Pathology, which was in the building at the time, which meant that I could go off and sit in on some of the conferences and enjoy the entire AFIP, as well as learning surgical path and autopsy path.

Q: Who were the big guns in surgical path and autopsy path in those days here?

DR. FROEDE: Well, Dr. Earle was here in neuropath, Dr. Mostofi, Dr. Johnson.

Q: They're all still going.

DR. FROEDE: They're still going, and I know them all.

Q: In one of my interviews, I talked to one doctor and she said that the theory was that pathologists don't die.

DR. FROEDE: I spent a few days with Dr. Helwig, looking at dermpath and GI path. To me, it was just priceless. I couldn't have had a better experience.

Q: You were at Letterman from when to when?

DR. FROEDE: From about July of '56 to about July of '60. And there, by the way, the chief of the department was Nelson Irey, who is now here and has been here for a number of years.

Q: When you went to Letterman, were you by that point specializing in pathology?

DR. FROEDE: Yes, by then, I was on my pathology track.

Q: In the late '50s, you were on the pathology track. Were there specialties at that point, or was it general pathology?

DR. FROEDE: There were specialties. There were people interested in dermpath. Some of the boards that are in existence now had not come into existence, but we were encouraged to try to pick some area that we thought might be of interest. At that time, I was very much interested in clinical path., and got involved in blood bank, chemistry and toxicology more than microbiology. I thought that I wanted to be a clinical pathologist. I enjoyed surgical path., but I also enjoyed very much the autopsy pathology. To me, it was such a challenge to come up with a diagnosis, a total diagnosis, rather than just a surgical biopsy.

Q: Were you able to indulge in what you were interested in at Letterman?

DR. FROEDE: Yes. Yes. In fact, probably some of us who were interested did extra work in various fields.

Q: What type of a hospital was Letterman and who were they seeing?

DR. FROEDE: It was a general hospital, seeing military patients, as well as dependents. It was about a 500-600 bed hospital at that time.

Q: Tell me, in the military, do you get the same type of experience (except, obviously, in wartime) that, say, a young doctor might get at a city hospital, with all the trauma of city living?

DR. FROEDE: We didn't see too much trauma, probably for two reasons. One, it was a military hospital, and most of the trauma cases would have first been triaged before they came in there. The second was that we lived in an era when we didn't have to worry too much about all this trauma that you see coming into the hospi-

tals today. Larger cities, yes. I suppose that would be something that the people at Letterman would have needed to go to the city and county of San Francisco hospitals and that. But, as far as pathology was concerned, we saw the gamut. In fact, we saw some really strange diseases, too.

Q: Where were they coming from?

DR. FROEDE: Well, there was a public-health hospital not too far away, on the grounds of the Presidio, and we exchanged cases. So we'd see some of the diseases coming off these ships.

Q: Did you have much contact with the AFIP while you were doing this?

DR. FROEDE: No, only from the standpoint of consultation. We would send our cases to the AFIP. And, since I knew some of the people, I could pick up the telephone once in a while.

Q: You left Letterman in 1960, and then where did you go?

DR. FROEDE: Well, that was an interesting part of my career. Dr. Townsend, who was the director at the time, came out to San Francisco, and he asked me where I'd like to go. Oh, I named all kinds of places, like Dayton, Ohio, and places where the big Air Force hospitals were, such as San Antonio. And then he looked at me and he said, "How would you like to go to England?" I said, "Fine, I'd love to go to England." He said, "Well, it's not going to be to an Air Force base. It's going to be a Royal Air Force base." And so, for the next three years, I spent the time at the RAF Institute of Pathology and Tropical Medicine. There, to me, that was a wonderful experience, from the standpoint of if I thought I'd seen things at Letterman...But at that time, of course, the British Empire was still where the sun never sets, and the different diseases that I'd only read about in textbooks would come in. We even had one episode of typhoid fever coming out of Zermatt, Switzerland. They brought some of the RAF people in; they'd fly them in with the various parasites, because this was one of their biggest hospitals.

Q: Did you find the British and the American approach more or less the same to pathology, or was there a difference, subtle or otherwise?

DR. FROEDE: The surgical pathology was more or less the same. They did not

have pathology training like we had, you know, four years, or two years, or three years of anatomical, three years of clinical, two and three. And so we actually trained some of the general pathologists in surgical path., clinical path. Mostly clinical path., because the RAF Institute was more or less like a small AFIP, where all the surgical biopsies were sent in. But we also did some training in forensic path., which was essentially aviation pathology, so that they would know what to do when they went out on an aircraft accident. So that way, I think I picked up my first interest in forensic path., and would go out on aircraft accidents with them.

Q: What's the reason, I'm speaking as a layman on this, for wanting... I mean, somebody gets killed in an airplane crash, they're dead.

What's the...

DR. FROEDE: If it's true, you want to do the analysis of all the examinations, so you can study was it something that they had eaten, like a toxicologic? Some drug that they had taken? Was it injury, a pattern injury that they had and how they might have struck something? The other thing, did they have a heart attack?

Group Captain Mason and I had a case where a fellow was landing a plane up at Prestwick, Scotland, and he suddenly collapsed at the controls. Ken and I went up and looked at it—MI (myocardial infarction), and we found an occluded vessel in the anterior descending branch. So these are the different things. Also, we felt that negative findings were as valuable as positive findings, sometimes.

Q: Did the British use their pathologists differently than...

DR. FROEDE: Most of their pathologists were doing clinical path and blood bank and microbiology. A few of them, in some of the bigger hospitals, in the Far East and in Africa and the Aden Protectorate, would do some surgical path. But most of the biopsies were sent on in to us. In the clinical path area, sometimes they were ahead of us in certain things, and sometimes a little bit behind us in adopting new things, new techniques, new reagents, and things like that. And so it was rather interesting to me to do some of this, because I'd go down to the American base, the USAF base at South Riceland, and we'd swap reagents. If the pathologists there couldn't get anything, I'd take something down to him and he'd send stuff back up, particularly in the area of blood banking. They used the Oxford system, where it would incubate for an hour to get your blood group, and

then you'd incubate an hour to get your cross match. Well, I had the rapid reagents that I'd brought back with me, and so what I would do was tell them to do a quick grouping on it, so we didn't violate any of the regulations. What we'd do was a rapid group, so at the same time that he set up the group in an hour, he would set up the cross match in an hour. And I could come in one time in the middle of the night, instead of spending a couple of hours there. So that's the type of thing. Then they changed; even in the three years, they began to change some of the...

Q: You had the AFIP here, with some of these doctors you've mentioned who had been specializing in various branches for years and looking at thousands of specimens. Did you find that the unique collection of the AFIP gave a stronger delivery system to people with problems?

DR. FROEDE: I think it did, because if I had something, and several of us who were reading the surgicals, we would quick air ship it to the AFIP. It made it nice, because I knew some of the people here and we could have a very personal type of consultation. So I think it's a tremendous thing to have the database that they have now. It's things that you look at, I've seen this pattern before; where have I seen it? And then you send it off to a consultant, or you look at a database, and you find it. The fascicles are a tremendous database. And this new CDROM I was playing with the other day on the... to me, I wish I had had that 20, 30, 40 years ago.

Q: After your time with the British, when did you leave and where did you go?

DR. FROEDE: I left in '63, and from '63 to '65, I was at Orlando Air Force Base, which is now Navy, and I guess it's closing now, from what I hear. But it was Orlando Air Force Base, and I was chief of pathology there, all alone; there were no other pathologists. But I had consultants in the city who were excellent--Paul Berwick and others—that I could always turn to, so I never was at a loss. And also I had the AFIP that I could send them to. I was there for two years. But also, besides those duties, I was a consultant to Project Gemini.

Q: Could you explain what Project Gemini was.

DR. FROEDE: This was one of the first projects out of Cape Canaveral putting a man in space. I knew Gus Grissom and a few others. At that time, we set up the blood bank. We taught them how to cross-match, we taught what drugs they could use, and we did chemistries and everything else. We had a regular little clinical lab. I'll never forget the day that Gus Grissom said to me, "I know why you're here, doc. You don't have to tell me." And, of course, he was one of the first ones who perished.

Q: In a fire. Did you get involved in any of that?

DR. FROEDE: No, that occurred after I left. So I never got involved in anything like that. And then, in the last six months of my tour there, I got word from the surgeon general's office that they needed a pathologist in Germany, was I willing to give up down there and go to Germany? I said yes, because I enjoyed England so much. I said fine, and so I ended up in Wiesbaden, Germany, from '65 to '68.

Q: On the family side, were you married?

DR. FROEDE: Yes. One of my children was born in San Francisco, and one in Florida. I think they still remember their days in Germany.

Q: What were your main concerns in Wiesbaden?

DR. FROEDE: The workload. There were three pathologists, but at times I was alone for three-week periods, when people were transferring. We had a tremendous workload, because it would feed into Wiesbaden from all over Europe. I'd walk in and I'd find 300 surgicals there, to start in processing. Some days there were only a few; some days many of them. But, again, I still had the backup of the AFIP, and I used it.

Q: Let me ask a bit about the backup of the AFIP, at this point. We're talking about the mid-'60s. You've got a surgical problem. You're in Wiesbaden; the AFIP is in Washington, D.C. How would you do it, and how was the response time?

DR. FROEDE: Rather than use the mails, we put it onboard an air-evack flying out of Rhein Main, which is just up the road from Wiesbaden and Frankfurt. And it would be landed down here at Andrews Air Force Base. So you knew that,

within that same 24-hour period, at least it was on its way to the AFIP. And then, of course, you could mark it “Rush,” or you could mark it “Routine,” whatever you wanted to do. And I thought the response time was pretty good.

Q: Would you get back cables?

DR. FROEDE: If there was something the matter there and they felt I should be notified, they’d probably pick up either a cable or a telex or a phone call.

Q: Did you get involved at all with German pathology while you were at Wiesbaden?

DR. FROEDE: We had an interesting group there of military pathologists, as well as a few civilian pathologists, that we’d get together about quarterly and swap cases. We got to know some at the various universities, Mainz and so on, that had very interesting cases. I will say this, that we always picked a good place to go. Like Oktoberfest time, we’d be in Munich.

Q: You were in Wiesbaden from ‘65 to ‘68. Then, all of a sudden, we move to the major focus of what we’re talking about.

DR. FROEDE: Actually, the major focus, as I mentioned, probably started back with my days with the Royal Air Force. But then I was doing some medical-examiner type cases when I was in Florida.

Q: Could you explain what a medical examiner does.

DR. FROEDE: Well, we had a suicide and some accidents on the base. And then the local medical examiner, Tom Haydred, got me interested. I’d go down and look at some of his materials. So, when I was interested that way, I decided, well, maybe I like forensic pathology. And so I went to the surgeon general’s office and I was inquiring about it. In fact, I was probably on my way to a forensic path residency here at the AFIP in ‘65, when... meeting of pathologists in Germany came up. They did ask me if I would give up that idea for a short while and go to Germany, and I still have the letter that says, upon my return, I would be assigned to the AFIP as a forensic pathologist in the residency program. And they carried out their word.

Q: What did a forensic pathologist do at the AFIP when you came here in 1968? What was the job description?

DR. FROEDE: At that time, it was, I believe, the Division of Forensic Sciences, which had a forensic pathology section, a legal medicine section. But they were doing the same thing that we did as the years progressed: suicides, homicides, any of these cases, we would review them. And then the Registry of Forensic Path was here, and some of the civilians would send their cases in. So this is what they were doing. At that point, there was another section, the Radiation Path section, which was doing almost all the aircraft accidents. So it really was a separate entity there, from our viewpoint. But we saw all the other medical/legal cases.

Q: You were in more the medical/legal side, rather than the aircraft?

DR. FROEDE: Right. Don't get it wrong, an aircraft accident is essentially medical/legal. It can be criminal, if somebody blows up an airplane, like at Lockerbie. It can end up in civil cases, court actions against someone. And this is why you want to do a good workup. One of the biggest things, of course, in aircraft accidents is identification. Forensic pathology, in essence, will start the identification process.

Q: In '68 and thereabouts, was the focus of your work pretty much on incidents within the armed forces?

DR. FROEDE: Yes.

Q: You weren't being called upon for other things? Because I know, later, we'll be talking about the Azores and Jonestown.

DR. FROEDE: It was pretty much limited to work in the military. The year of training was a diverse year for me. It wasn't all here at the AFIP. Dr. Stahl was in charge of it at the time, and I spent four months at the Office of the Medical Examiner of the State of Maryland, in Baltimore. During that four-month period, I think I did 40 homicides and something like 140 cases; at the same time, getting a couple of weeks of training in toxicology in the tox. lab with Dr.. But then the other thing that we were doing was going down to the Smithsonian for two weeks of training in anthropology. And then another two weeks would be at the Bureau of Narcotics and Dangerous Drugs (BNDD). We learned a little bit of what goes on in the streets. All of this information could ultimately be used to help analyze your own cases.

Q: Litigation has always been a factor for forensic pathologists. Were you feeling the pressure that everything had to be just right, or understanding that, behind whatever you did, some lawyer might attack it from whatever angle?

DR. FROEDE: In later years, while I was out at the University of Arizona, there was a retired trial attorney out of Chicago, and he had a famous saying that anything you do, anything you say, anything you write, and, sometimes, anything you think will usually be used against you in a court of law. So the answer is yes, you try for perfection. You don't always achieve it, and sometimes you make a mistake and so on, but you try to do the best, and you try to set up a protocol so that you don't miss anything.

Q: Were there, particularly in the earlier years, in the late '60s, a feeling of constant looking over your shoulder of litigators?

DR. FROEDE: Oh, yes.

Q: How would this impact on what you all were doing?

DR. FROEDE: We did our cases, and that was it. We knew that we would be questioned in the courtroom, and they would try to find something and dwell on that, that you missed this, therefore you didn't do... But I never worried about it. In fact, courtroom to me was, and still is, fun. I have a couple of cases going to court here in the next few minutes.

Q: Do you have any stories of any problems or incidents that happened in the courtroom while you were here at the Institute that are etched in your brain?

DR. FROEDE: Not so much here, because there were only a few cases that ultimately went to court. There were only about six cases when I was up in Baltimore where I had to go to court, and I never got called on. Even though Dr. Fisher and I went on a murder case, he was on the stand, and they didn't bother me. So I didn't get that much court experience. It wasn't until I left the Institute and became medical examiner in Arizona that I ended up anywhere from one to two, three times in court every week.

Q: In this period from '68 to '76, what type of equipment were you using? Was that different than, say, what one would use now?

DR. FROEDE: Yes, the instrumentation in toxicology wasn't as nice as you have now. We didn't have DNA. And the types of microscopes that you would use weren't as nice compared to microscopes that you have now. We had a range downstairs, but we didn't have some of the equipment in the range that's here now. We developed a system here. And thinking back over it, in fact, I presented a case down here at a CAP meeting in 1971, and if we'd had DNA at the time, what a fantastic job we could have done. We might have convicted the person who murdered another one. But this is true anywhere now. Everybody who has been through those days from about '60 to '90, that 30-year period, could look back and say, gee, if I had had this instrument, if I had had this technique, what a wonderful thing it would have been. The radioimmune assay technique, when it came in in the early '70s... I thought, gee, we can't even measure LSD. A couple years later, you could measure LSD in the tissues. So these are the things that have been fun watching develop, and being able to participate in this development.

Q: You mentioned LSD. You were here at the height of the drug culture, where, across a large spectrum of society, people were playing around with various forms of drugs, particularly things such as LSD.

DR. FROEDE: It's an interesting term you used: "the height of the drug culture." As far as I'm concerned, it has never slackened. You're thinking of the Beat Generation, the hippies with LSD and some of the other drugs. It's back again. It's a cyclic type of thing. They suddenly rediscover the wheel. Right now, the concern is about the new generation of opiates, LSD and things like that. So it hasn't changed.

Q: Was this a big part of your work, looking for traces of self-induced drugs?

DR. FROEDE: Yes. We had a very good toxicology section here, with Dr. Peninos and Dr. Goldbaum. So it was really nice to have something like this. They did the research and they did the routine stuff. And then they would sit down with us, What does this mean? And I think that part of it is the interpretation. In fact, all of forensic pathology is interpretation of patterns. Whether it's a blunt-force in-

jury on the skin, where you can say, well, this is a claw hammer, or the pattern of drugs in the body, or patterns of diseases. So my lectures, when I talk to the students who will be talking to the residents this coming month, the one lecture is Patterns of Injury. I like to call it the KGB--knife, gun, and bomb.

Q: Did you have your favorite murder instrument?

DR. FROEDE: That's another interesting question. Almost all forensic pathologists are fascinated with weaponry, from the standpoint of guns, because we see so much of it. We used to see a lot then, but we see a lot more now. And you have to understand this, because it's usually the gunshot victim that turns into... Yes, you have stab wounds, and, yes, you have blunt-force trauma, but it's usually the guns.

Q: Much more effective.

DR. FROEDE: Much more effective, and much more final. So that's one of the reasons why Dr. Fink developed the range downstairs, to test weapons.

Q: Could you explain what the range is.

DR. FROEDE: It's just like an ordinary gunnery range, except it's down in the basement of the AFIP. You testfire the weapons at targets, and determine distance, determine the patterns, then just to see how fast the bullets are, what it would do to a gelatin block. We did all that kind of work.

Q: If you want to find out how a gunshot wound would work on a human body, what do you use as a substitute?

DR. FROEDE: Of course, there is always the animal work. But that's a problem, particularly today. The animal rights groups have really put a stop to a lot of animal testing. So that, here, we went to the gelatin block. It's just a mass of set industrial gelatin, with oil of cinnamon as a stabilizer. It smelled very good. You'd get them in long blocks, about 15 inches long, about six inches high, four inches wide. Using that as the target, you could tell how the bullets reacted within that mass. Now it's supposed to simulate muscle, but it's nowhere near muscle, because what you can't do is change what's going on inside the block like you can with a muscle. If I kicked and you saw my foot coming toward you, for example, you might tense up. Well, you can't do that with a gelatin block.

Q: How about bones, do you put bones in the blocks?

DR. FROEDE: We would put bones in the blocks, yes. I had a very famous case out there in Arizona where we put a jawbone in a block, then we could tell the distance that weapon was fired.

Q: Did you find in forensic pathology that you were having an impact on the designs of weapons systems, for instance, airplane configuration, tank configuration, this type of thing?

DR. FROEDE: I don't think we had as much as some of the other places, such as Aberdeen. Ours were more tissue type. They call it wound ballistics, what happens to you. Some of the information that was given from the wound ballistics' studies, yes, it would show up, but I don't think we had that much influence on the design of weaponry. I think more in the aviation area and the automobile, where we tried to deal with the patterns. If we could determine that that stickshift sticking out of the floor was going to put a hole in your head every time you stopped, get rid of it. I think that's the type of thing that we were looking at, more than redesigning weaponry.

Q: How did the Forensic Department fit into the AFIP, in the '68 to '76 period, administratively? How did it work?

DR. FROEDE: Well, it was part of the Department of Pathology, under Dr. Helwig. It was just another one of the divisions there, and we had access to everything in the AFIP. So if we had a case that we wanted to tox, we went down to tox. If we had something that we were interested in pulmonary pathology, we walked upstairs to Pulmonary. And I think, there, one of the nice things about that was the instant communication, that you could walk that case and come back, or they would say, come back tomorrow, we'll pass it around. I think that is probably one of the problems today with the mail-order business, although with fax machines and things like this, your diagnosis takes a while here at the AFIP to go through accessions and everything else. Whereas, I can take a slide now, I can put it in overnight mail or Federal Express to one of my colleagues, he looks at it, he faxes an answer back within 24 hours. I think that is probably one of the one drawbacks here, and I think they're trying to rectify that now, based on what I heard about...

But that's why the instant communication that we have being here was so wonderful.

Q: You could go to a world authority on almost anything you wanted.

DR. FROEDE: Right.

Q: When you first arrived, Captain Bruce Smith was the director. How did he run the organization?

DR. FROEDE: Can I use the term "a tight ship"? I have known him since that time. I've lectured for him when he left the service. He retired and went down to the VA hospital, and I'd go down to the VA Hospital and lecture for him in forensics. So he obviously knew that I was capable of putting on a good show. He ran the place very well as far as I could tell. During that period of time, it was Dr. Smith, then Dr. Morrissey. As far as I was concerned, it went very well. If nobody bothered me, and they let me do my work, then I thought he was good.

Q: Dr. Morrissey, an Air Force colonel. I interviewed this morning Dr. Cowan, who was saying Morrissey was sort of yanked here and really wasn't too happy here and left rather disgruntled about the way the place operated.

DR. FROEDE: That's true. But as far as I was concerned, I had known Bob for a number of years before, so I got along well with him.

Q: At the time, was there anything like the armed forces medical-examiner system, which developed later on and with which you became involved?

DR. FROEDE: What happened in that period of time was the conversion from a division to a Department of Forensic Sciences, with, then, a Division of Aerospace Pathology, a Division of Toxicology. Tissue Reactions to Drugs was under it at the time. Legal Medicine. Some of them went on to become their own departments. This was a period of time that there was expanding. During the Vietnam affair, there was an expanding workload for us, expanding challenges, trying to put these cases together. It was at this time that Dr. Stahl and I, probably over a cup of coffee one morning, decided that maybe we ought to have a medical-examiner system. We put a set of slide together. And I still have those slides, going back 20

years from the time that we actually started it. So the seed was planted then. And it took a long time before it finally reached fruition.

Q: Why did you feel that a medical-examiner's office was necessary?

DR. FROEDE: For a couple of reasons. One, was to legitimize the office. The Department of Forensic Sciences, that sounded great. But it was not like my colleagues outside, who were running coroner's offices or medical-examiner's offices. We felt that the workload should be more in line with a medical-examiner's office, developing protocols and trying to work out the problems this way. And I think, in the long run, it was proven to be very valuable and very true.

Q: Well, you mentioned Vietnam. The Vietnam War was going strong during this period. It was also going sour. In our armed forces, there were cases of fragging of officers, tossing fragmentation grenades at officers, and a lot of drug use and all. There were some real problems. I would have thought this would have put an extra burden on the forensic side to find out was somebody killed by enemy fire, or by a disgruntled member of the American Armed Forces behind the barracks, that type of thing.

DR. FROEDE: It's true, during that period of time, the workload increased quite a bit. In the tox area, we did some research studies and published some papers, with Dr...and Dr. Goldbaum. There was a study at that time of wound ballistics, by Dr. Fink, and some of the materials he would gather from there. Unfortunately, somebody over in Vietnam threw out a lot of that material. And so we never really did get a good collection of data that way. But from the standpoint of what you're talking about, the caseload, the fraggings and things like that, they would come in here and they would increase our workload. But we accepted this, and we did what we could. It was very difficult, for example, to look at this in an autopsy protocol. The one, probably, hard part about the system here is that you have field pathologists doing your work, and then you review the protocol. You don't actually do the autopsy, you don't see anything, and so there may be some things missing. Yet the missing things have, in some ways, value. One, for teaching. You can teach the new residents: Don't miss this next time. The other is that what we have, the

missing things, may be not accounted in this, but only the positive findings... so we could interpret them. It was an interesting era.

Q: Speaking of training, were you involved in training?

DR. FROEDE: Yes.

Q: What was the main thrust of what you were teaching?

DR. FROEDE: Well, all of forensic pathology. The residency program is a real long one. And so we had residents all during the time I was here. In fact, I was one of the residents at that time.

Q: Also, you were benefiting, weren't you, from the Berry Program?

DR. FROEDE: Yes.

Q: So this meant that you were getting a fairly picked group of people.

DR. FROEDE: We were getting some very good people in. They did some very nice research there. The other thing is that Dr. Stahl had started on was trying to expand from just forensic pathologists. We had a veterinary pathologist, and we had lawyers coming in for a training program... fellowship with. It was really forensic sciences, if you want to use the term, but we still thought that it needed that title: Medical-Examiner's Office.

Q: Where were, in your opinion, some of the best medical examiners coming out of? Was it universities, or hospitals?

DR. FROEDE: Almost all of them are connected with a university. I think New Mexico has a wonderful program. Dade County, Florida. There's Baltimore. St. Louis. They're developing a new program in Milwaukee. Seattle. You notice I've not mentioned New York, because they don't have a residency. Of all the places you would think would have a residency, they don't have a residency program.

Q: They really don't?

DR. FROEDE: Unless they've started up this past year. But, to me, the best programs (and the AFIP is considered amongst the best) had diversification. It wasn't just working the pit day after day until your year was up. They would send their people out in the field for field work; they would send their people for anthropology courses, which is what they're doing now. The resident is going to do an awful

lot of cases, on his own, of gunshots (my KGBtype cases), and he'll never have time again to do some of these things that he has during his residency. Because really he's not under an obligation to do the daily work; it's a learning experience. And I feel that experience that I had at the Smithsonian, at the BNDD, at Baltimore, that was very good. Any residency like that is in the top bracket.

Q: Did you see a change and upgrading of the forensic work done by pathologists in the armed forces? Were you able to see a discernible result?

DR. FROEDE: Yes.

Q: How? In what manner?

DR. FROEDE: Well, I think their autopsies were done better; they were looking for other things. And, of course, they would call in, too, "I need some help." Then, if we couldn't send anybody, we'd tell them what to do. And I think the admission that I'm not omniscient and omnipotent is something that some people don't have. I think when they do that, they then are knowledgeable enough to know their shortcomings and request help. I think this is one of the problems today in the forensic area, that there are a few people out there who are very willing to say, "I have never been wrong; I have never made a mistake." I will say this, there are fewer and fewer in that category, because I think they all now appreciate the value of consultation, which is just what the AFIP is, a consulting body.

Q: Did you get involved with the museum at all, or was it more or less dormant at that time?

DR. FROEDE: At that time, it was shut down for a while. We did make a display on the toxicology of drugs. And then it shut down complete when the University of the Uniformed Services came in. So everything was tucked away, and by the time I left, it had not reopened.

Q: You left here in '76. Where did you go, and why did you go?

DR. FROEDE: Well, I had my 20 years in. In fact, I had enough time to have a good retirement. I have 25 years, for pay purposes. Somebody I had known over the years, Dr. Jack Layton, who was out at the University of Arizona, was looking for a forensic pathologist to help develop his program. He gave me a call one day

and said, “How would you like to...?” We’d always wanted to live in the Southwest, and I had other friends out there, so I said, “Fine. What you got?” He told me what he had, and that was intriguing enough for me to decide to retire and go out there.

Q: How did you find work at a university? Was it different from here?

DR. FROEDE: Well, different only from the standpoint of changing your master. Here, the master was the federal government. Out there, it was the academics and the state. Sometimes I wonder which is worse. In general, I was in the Department of Pathology. My title is chief of forensic sciences. There was nothing there when I came. It was strictly develop it from the ground up, develop all the connections within the university, and develop the connections within the state. There were a few pathologists out there who decided that I was a threat, a terrific threat, and they did everything they could in their power to try to stop this development of the system.

Q: How did they perceive you as a threat? Was it just that you were taking a piece of their action, or what?

DR. FROEDE: The problem was whose turf it was. And they could see where the university might become the Office of the Chief Medical Examiner in the State of Arizona, which meant they either worked for it or they didn’t. And that meant money out of their pocket. And when you take money out of somebody’s pocket, they get a little bit upset. But, in the long run, we did develop as much as we could. We covered half the state, the counties around there. Every county attorney that we had wasn’t willing to trade. The system was kept up after I left in 1987, and still is in effect today, except it’s not with the university, it’s with the county. But the same counties are still with this group. And the new chief medical examiner was my former resident.

Q: Well, you got hauled back to the AFIP for a while.

DR. FROEDE: Yes, in 1987.

Q: How did that come about?

DR. FROEDE: A number of years before, I think about ‘83, ‘84, Dr. Collins had said, “Why don’t you come back to the AFIP in a Distinguished Scientist slot.” At

that time, I was still in the developmental stage out there, and I really didn't want to. Then one day I was in Dr. McMeekin's office, and he said, "How would you like to come back?" Well, I tell you why: I saw the handwriting on the wall at the university. Dr. Layton and I had been together for about 11 years, and he was reaching retirement age. You've heard, after the old academic, the new broom comes in. And I was afraid they'd sweep all that stuff out that he and I had worked on so hard to develop within the department. As it turned out, that was right, because within a few months after I was gone, they swept it out of the university and sent it up to the county. But when he said come here and be a Distinguished Scientist for a couple of years, do some research and things like that, I had no idea that I would ever end up as the Armed Forces Medical Examiner at that time. And so I decided I was getting old enough, and it was getting pretty hard to do 11 autopsies a day, pretty tired at the end of the day. And there were only three of us. At that time, I was trying to keep up my peer-group activity, working on the Journal of Forensic Sciences, and I was also in the chairs going on up to become the president of the American Academy of Forensic Sciences. So I thought, well, this is a good opportunity to change and see how I like it. So I came here in 1987. And one of the first things they asked me to do was to take a look at the new medical examiners' reg. that they were trying to put through. And I found a lot of things in there that needed some change. I spent a good number of hours down at the Pentagon with an Army colonel there and with the lawyers, trying to get these changes.

That bit of paper gave whoever was sitting in that job a lot of responsibility and very little authority. We tried to change as much as we could, but it was very difficult, because if we changed too much, it would have to make the round-robin again and it'd be another five years before you'd get started again. Nobody was willing to go through this. Let's start it up, let's see how it works, and then let's work from there. [end side one]

Q: ...medical examiner?

DR. FROEDE: It was coming from here and, interestingly enough, from the criminal-investigating people. They were fed up with the hospital pathologist who was allowed to do a case, or wasn't allowed to do a case: "You can't do an autopsy,

you've got surgicals." And it was also coming a little bit from the outside: "It's about time you people shaped up and got a medical-examiner system in the military." There had been several cases over the years before where everybody got upset about it. Congress got upset about it. And so Congress sort of mandated that this thing be set up. Now when they mandated, they didn't pass a law. If they had passed a law, we'd be on our way home right now without any problems. But they didn't, so it became just a reg. And with that, everybody would be sniping at it. I felt at the time that I was fairly well supported by the Medical Corps, but there were several people who did not understand what a medical examiner was. I suppose the term "medical examiner" is a misnomer. It should be changed, because a medical examiner to them was somebody who came in, like the FAA, and did medical exams. Or a medical examiner came in and examined your records. There was one surgeon general who was very upset about this, that I was going to storm into his hospital, review all the medical records, and close the hospital down. But we finally convinced him. After that, he became pretty good friends of the system, that we weren't going to do that.

Q: Would a better title have been "coroner?"

DR. FROEDE: You know, that's another interesting thing. Most of us, when we go out, are called coroners. I mean, the press calls you a coroner; it doesn't say medical examiner. "The coroner was out there," even though you're a medical examiner. But the name coroner, in this country, unlike in England, is bad. In England, the coroner can only be either a lawyer or a doctor or both, and very professional. When I was with the Royal Air Force and I testified in Coroners' Court, it was totally professional. Here, it could be anybody. It's an elected office, it could be the local bartender; I've seen nurses who were retired; I've seen funeral directors; I've seen furniture salesmen, they're all coroners. Now, in some places, they're very good and they have medical-examiner doctors and so on. So the name coroner, maybe we should get something new. It's bad at this point.

Q: I know, when you say "medical examiner," to me, this is somebody who comes around and takes your blood pressure to find out whether he gives you...

DR. FROEDE: That's it. Now, in New Mexico, realizing this, Jim Weston, when

he created the system out there, used the term “medical-legal investigator,” which now implies you investigate. But even that’s a little bit lengthy. You’re right about coroner. Gee, it’s handy, you can click it right off.

Q: You were the first Armed Forces Medical Examiner, is that right?

DR. FROEDE: Yes.

Q: You started on the 2nd of May, the day after your birthday, 1988. How did you see the office at that point?

DR. FROEDE: Dimly. It was a time that we didn’t have a big staff. It was a time that people were sniping at us, because they didn’t want to see a system run into. It was a time that we didn’t have a lot of money to do the things, because it would be draining the AFIP funds; we didn’t have separate funding. I really had only four people to send out to do the job. There were times in that first year that literally I’d be the only one in the office, just trying to handle the telephones. Then we began to develop the teaching program, and I spent a lot of time on the road, going to Europe, going over to Japan and Korea, and even around the country, trying to tell people what the system was, what it did, what it could do for them. I always tried to achieve the positive with them; how, even in a malpractice case, we might be able to help out the hospital. And I think I got the point across almost everywhere. But it was time consuming. You’d spend two weeks in Europe, and you’d spend...

Q: Why go to Europe?

DR. FROEDE: Because we had a very large force of people there, and most of our cases were coming from the European area. We had a couple of good pathologists in the Pacific area who were taking care of things, so from that standpoint, the Pacific kind of handled itself. But Europe needed a lot of help, and particularly the criminal investigators were very adamant about my coming over and setting up seminars, teaching other criminal investigators, working with the German police, and working with the hospital commanders. I think I made about three trips over there in the first few years, and then set up programs.

Q: You stayed on until, what, 1991?

DR. FROEDE: Ninety-two.

Q: In this time, were there any particular cases?

DR. FROEDE: Oh, there were a number of cases. You betcha! I think the first really big case we got involved in was the Iowa.

Q: This was the battleship Iowa, when one of its 16-inch guns blew up.

DR. FROEDE: That was the first time we really pressed the medical-examiner system into effect. We had some air crash accidents and things like that, but up until that time, we did not really act as a medical-examiner's office. At that point, when this happened, we moved over to Dover, Delaware. And Dover ultimately became the medical examiner's office in all these cases, the Saratoga, the Higgins' case, then, of course, Panama, and, recently, Somalia and other areas.

Q: Well, about the Iowa. The Iowa was a very controversial one, because there was strong questioning of why there was an explosion there. The Office of Naval Investigation pointed the finger at one time to one sailor and said, "Well, he was a homosexual and he was unhappy." And this aroused a firestorm of protest in the media and all that. Did you get into it early enough?

DR. FROEDE: Well, there again, no, we didn't. We never were able to send anybody to see the Iowa until after the fact. Which is where my civilian colleagues have it all over the military, and that is, the phone rings, and you're on your way to the scene. Had we been able to see the scene, had we been able to work with the NIS and any of the other people, the engineers and so on... Later on, we did get engineers. But since it was the first time, nobody really wanted to send anybody to us. They finally sent a gunnery officer, and they finally sent an engineer to us, but it was several days into the investigation. They sent them up to Dover, and we worked together on that. But it did point out the one thing that I think has been helpful, and that is, you've got to use your medical examiner system to assist you. They are there to help you. Not to be a hindrance, not to put you down, but to help you. And in helping you, you're going to look pretty good. If we had been in there, maybe we could have made the NIS look a lot better. Then we had Saratoga.

Q: What was the Saratoga?

DR. FROEDE: This was the carrier where the sailors had gone on a holiday right around Christmastime into Tel Aviv, and on their way back, the ferry boat tipped over and 21 people lost their lives. We had Panama, just cause. Then probably one of the most memorable cases was in 1989, the end of July, early August, with the film on Col. Higgins, the Marine Corps colonel.

Q: He was an American Marine officer assigned to the U.N. peacekeeping force and was kidnapped.

DR. FROEDE: He was kidnapped, and then they released the film of him hanging, suspended. And we went to work on that one, on the identification. The FBI did a magnificent job on that. We worked several nights with them on that, to identify him, by taking a picture of him and doing superimposition, by getting a picture and adjusting him as he's turning, to a certain point, and then we could actually just point-for-point. And we were able to demonstrate to the Marine Corps things that they claimed had happened did not. As far as we were concerned, Higgins had died many months before that. And that's all I can tell you about that case at this point. It's still considered an active case. The bodies came back in December '91, and we did the autopsies on the Army Lt. Col., retired, Buckley. Buckley and Higgins came in. It's interesting. I mentioned Saratoga at Christmas, Just Cause, Christmas. For about five years, we spent most of our Christmases at Dover, Delaware.

Q: Did you have an actual office at Dover? Was this your operational office there?

DR. FROEDE: It was just simply a mortuary where we could do the autopsies. And, of course, during Desert Shield, we went up there and began to stock it. But we couldn't do anything; no construction could be done. And we knew, if you followed Jack Anderson's figures, that we would lose somewhere between 17,000 and 25,000 dead. There was just no way Dover could have handled them.

Q: We're speaking now of a conflict between the United States, with its allies, and Iraq in 1990. Jack Anderson was a columnist who, along with many others, was predicting horrendous casualties.

DR. FROEDE: So Congress authorized the expenditure of the funds, but wouldn't permit it to start until everything started, which, in their infinite wisdom, sounds great. It started on a Tuesday night, and I went up there the next morning. Construction started, and it was an extraordinary battalion of Air Force engineers and construction people out of Indiantown Gap. In 21 days, from the footings to the final, they had put this thing together for us. I spent about 60 days up there, just fighting all the battles of construction. I learned a lot about the construction business. You don't put drinking fountains next to the autopsy table, and you don't put 3 x 3-foot ducts over the autopsy table, because nobody could straighten up. Working with them, there were some mighty fine people up there. But the red tape was horrendous. I think probably my biggest problem there was the Army red tape, trying to get records from the Army so we could sign out the death certificates. The Navy and the Air Force and the Marine Corps were very cooperative that way. The FBI did all the fingerprinting, and we did have some Army CID people who helped them along with it, which was very good. We would go to the Ops. Center about nine, ten o'clock at night. We knew what flights were coming in, and we had the tentative names of the deceased, so we would send them down to FBI headquarters, and they would pull these files, so that the next morning, when their team came up, they had the fingerprints and they could do it right away. We wanted the Army to do this; look, here are the names, get us the records, so that we can sign out the DCs by the end of the day. Well, my poor fellow who was doing a lot of this work spent hours there every evening, because they'd come in one at a time. If anything held up the return of bodies to their loved ones, I felt it was the paperwork. Although we were criticized by people saying the reason the body can't go home is because the pathologist hasn't done the autopsy, that was wrong. It was the pathologist and the anthropologist and the dentist working together to put the pieces back together. And that takes days. We had one case that I'll never forget, when a name was given over CNN at eight o'clock in the morning. At five o'clock, I had a call from a congressman, saying, "Why isn't the body in the hands of the family?" Well, it takes 18 hours to get it from Kuwait to Dover. Then it has to be identified and has to go through. So I explained the whole thing, he said, "Thank you very much, doctor," and that was the end of that. But that's the type of thing that we ran across. I'm very proud to say one thing: there is no body go-

ing into the Tomb of the Unknown Soldier from that conflict. We identified them all.

Q: I might add that you received the Defense Meritorious Civilian Service award for your work during Operation Desert Storm.

DR. FROEDE: That's right.

Q: Well, you, in many ways, as you had at the University of Arizona, were setting up the structure on which this medical-examiner office would operate, weren't you?

DR. FROEDE: That's right.

Q: When you left there in '92, did you feel that the authority of the medical examiner and the legal framework in which that office worked were better and stronger?

DR. FROEDE: Yes. And I think my successor has been able to do a lot more, too, because of the framework that it started on. By then, four years later, I think it was recognized by my colleagues in the forensic field as being the Office of the Armed Forces Medical Examiner. And that, to me, was the most satisfying aspect of it.

Q: The Dover facilities are there still?

DR. FROEDE: They're still there. They have been used for Somalia. Had the Haiti campaign gone through, they would have been used for that. They're there for anything. They've used it for aircraft accidents and other identification problems.

Q: Well, doctor, is there anything you'd like to add?

DR. FROEDE: Oh, no, I think we've covered just about everything that there is.

Q: Well, I thank you very much. I appreciate this.

DR. FROEDE: You're welcome. It's been a pleasure.

[Note: This transcript was not edited by Dr. Froede]

Randy Hanzlick, M.D.



NAME President 2001

Chief Medical Examiner, Fulton County,
Georgia 1998-present

Why did I select forensic pathology as a career?

This is an easy question to answer. I did my pathology training at University Hospital at Ohio State University in Columbus. At that time, the morgue was divided in half by a glass block wall and hospital autopsies were done on one side of the wall and coroner cases were done on the other. I had regular exposure to the coroner cases and a particularly likable pathologist, Nobuhisa “Nobi” Baba (he used to tell us to call him BA2), who ran the autopsy service but also was a forensic pathologist for the coroner. He was very intent on telling us about forensic pathology. Further, Ohio State was among the first seven places which had an approved training program in forensic pathology beginning in 1961. Although the forensic pathology program was inactive when I trained at OSU in the 1970s, I had known about

it and the program became active again in the mid 1980s until the mid 1990s. Even when the program was inactive, there was strong emphasis on forensic pathology in the anatomical pathology training program at OSU. In fact, forensic pathologists Margaret “Peggy” Greenwald, Michael Clark (deceased), Steve Phillips (no longer practicing FP), and Greg Wanger all were in medical school at OSU about the same time as me. That says something about OSU and its fostering of forensic pathology at the time. I went into the field and didn’t really even consider salary and income when I made my decision.

Places and times I served as Chief Medical Examiner

I have been the Chief Medical Examiner in only one office, the Fulton County Medical Examiner’s Office (FCMEO) in Atlanta, Georgia, where I have been Chief Medical Examiner since July 1998. I began working in the office in 1982 when I began my fellowship and I stayed on there full-time until 1991. I then left to work for Emory University and the CDC through an interagency agreement, and between 1991 and July 1998, I oversaw the autopsy service at Grady Hospital and worked on many projects with the CDC’s Medical Examiner/Coroner Information Sharing Program (MECIS). Also during most of those years, I continued to do forensic autopsies on weekends at the Georgia Bureau of Investigation and later, back at the FCMEO before I came back as Chief in 1998.

Major accomplishments as Chief Medical Examiner

Although our new facility which opened in April 1999 had been planned prior to my becoming Chief ME, it was during my tenure as Chief that the facility was built and we moved into the new facility. Of course, we had to migrate our operations and change the way we did things. We had to re-write policy and procedure and we faced many challenging problems with the new physical plant. Much planning and time went into remedying those problems.

During my tenure as Chief ME, we pursued, obtained, and have maintained full accreditation by the National Association of Medical Examiners (NAME). Also, after becoming Chief Medical Examiner, we upgraded and improved significantly our accredited training program in Forensic Pathology.

Although we have faced budget challenges in recent years, we have managed to become more efficient yet continue to provide professional service compliant with the law and applicable professional guidelines and standards. The pathologist case load is quite acceptable and our turnaround times for reports are quite good. Maintaining such conditions has been a top priority.

Most gratifying has been a restructuring of our organization and the way we do things. We have many more conferences than we did in the past and all types of staff attend. There are better opportunities for in-house career advancement, and we have developed an improved and more professional approach to medico-legal death investigation. Team work has improved and I believe everyone feels much more a part of the team than in the past. Turnover has been very low, especially among the forensic pathologists, and has occurred mainly when people have retired or decided to pursue opportunities in the private sector.

Of the awards I have received in my career, the ones most important to me have come after I returned to FCME as FP Training Director and while I have been Chief Medical Examiner. These include the NAME Outstanding Service Award (1997), the AAFS Path/Bio Section Milton Helpern Award (1999), the NAME Lifetime Service Award (2007), and the AAFS Distinguished Fellow Award (2009).

Efforts on behalf of forensic pathology and the forensic sciences

I have attempted, in the list below, to document what I consider to be the most significant efforts on behalf of forensic pathology, forensic science, and death investigation, beginning with the first projects and ending with the most recent:

- Along with James “Jack Frost,” established the NAME Pediatric Toxicology Registry in the late 1980s. This was later turned over to John Howard.
- Developed a nomination and selection process to recommend a new editor for the orange journal upon William Eckert’s retirement in the late 1980s. This was a long and involved process but the journal did not accept NAME’s recommendation, one of the first issues that arose regarding the relationship between

the journal and NAME. Note: this question asked about “efforts,” not necessarily successes!

- Worked with the CDC’s Medical Examiner/Coroner Information Sharing Program for approximately 10 years
- Implemented and edited “NAME News,” a regular newsletter for NAME members which continued until email and NAME-L became widely used
- Developed and managed NAMEs first website. This project was later turned over to Mike Bell.
- Set up “PIC-NIC (NAME Information Center),” a web based bulletin board for NAME members, subsequently replaced with NAME-L.
- In conjunction with Emory University, established NAME-L.
- Assisted with the development of the CDC guidelines for sudden unexplained infant death investigations along with project manager Solomon Iyasu of the CDC.
- Assisted with the development of the National Institute of Justice’s Guide for the Death Scene Investigator under program manager Dick Rau of the NIJ.
- Served on the CAP Autopsy Committee (Chair Grover Hutchins, deceased) and CAP Forensic Pathology Committee (Chair Don Reay).
- Served on the ABP Forensic Pathology Test Committee (William Hartmann, ABP EVP and Ross Zumwalt, Test Committee Chair)
- As NAME President, implemented the practice of the President preparing a one-year plan each year for NAME to detail committees, goals, and objectives
- Co-Authored and edited two CAP Manuals on Certification of Death
- Co-Authored the NAME Guide for Manner of Death Classification and several other NAME guidelines such as infant death certification and others.
- Was the initial NAME representative on the Consortium Forensic Science Organizations (CFSO)

- Hosted the NAME Office at FCME when NAME decided to remove NAME from a University setting.
- Developed electronic databases to manage NAME Membership Information (MILTON) and The NAME Foundation. MILTON is still used today to prepare the annual meeting abstract book and for some other NAME activities.
- As Chair of NAME's ad hoc Data Committee, assisted in numerous projects involving collection and analyses of data from NAME members and other sources, with nearly 30 reports of project outcomes.
- Assisted with the development of the NAME Forensic Autopsy Performance Standards
- Helped develop the NamUs system for missing and unidentified persons with Steve Clark in conjunction with the National Institute of Justice and funding provided to the National Center of Forensic Science (NCFS) National Forensic Science Technology Center (NFSTC)
- Currently serve as a local advisor to the Whitehouse Subcommittee of Forensic Science (SoFS) Standards, Practices, and Protocols Interagency Working Group (SPPIWG)
- Currently serve as Vice-Chair of the newly formed Scientific Working Group for Medicolegal Death Investigation (SWGMDI)

Recollections of places I have trained and worked

I have very fond memories of my pathology residency at Ohio State University (see below). It was a great place to train and the faculty was excellent and diverse in expertise. Further details have been provided elsewhere in this memoir.

During the years 1991 to 1998, I worked with both Emory School of Medicine and the CDC through an interagency agreement. At CDC, I worked in the Medical Examiner/Coroner Information Sharing Program (MECISP) primarily with Roy Ing, Gib Parrish, and Deborah Combs. Steve Thacker, a long-time CDC employee, was one of MECISP's founders. For most of its life, the MECISP Program was run through the CDC's Center for Environmental Health and its program for

Injury Prevention and Control, led by Vernon Hauck (deceased) and then Henry Faulk. In its later and final years up to 2001, MECISP was moved to the CDC Epidemiology Program Office. CDC Directors during the MECISP years included William Roper, David Satcher, Jeffrey Koplan, and Julie Gerberding. All of the people I worked with in MECISP were dedicated, talented, helpful, and a pleasure to work with. It was this MECISP group that published the first comprehensive directory of death investigation systems in the United States and Canada, among many other projects such as helping to develop standard medical examiner/coroner databases. At this same time, I served as Director of the Autopsy Service at Grady Hospital. I worked with many people there including Pathology Assistants Linda Leslie and Eugene Semple; autopsy assistants Shirley McWilliams and Audrey Hargrove, surgical pathologists Chester Hermann, Karlene Hewan-Lowe, David Schwartz, Victor Nassar, Victor Napoli, and Bagirath Majmudar; clinical pathologists David Vroon and Bob Allen; and cytopathologist George Birdsong. I learned much from all of these colleagues and they also were a pleasure with which to work.

I also I have done a lot of work with the National Center for Health Statistics (NCHS) and its mortality branch. I spent much time working with Harry Rosenberg, George Gay, Donna Hoyert, Julie Kowaleski, and in more recent years, Robert Anderson. With these persons, efforts were spent to revise the US Standard Certificate of Death, to develop plans to re-engineer the death registration process and for electronic death registration, to improve instruction manuals for completion of the death certificate, and to conduct an-in-depth analysis of the mortality statistics branch of NCHS.

The list of persons with whom I have worked since becoming Chief ME in 1998 is quite long and I cannot mention all of the names here. A comprehensive list is available on the FCME web site at www.fultoncountyga.gov/me-home . During my tenure as Chief ME, I was fortunate to have on my staff Eric Kiesel, John Parker (part time), and Carol Terry in the past, and presently, Michele Stauffenberg, Geoffrey Smith, Michael Heninger, and Karen Sullivan. In addition, one could not ask for a better administrative, investigative, autopsy, and facility support staff than we have working at FCME.

In the mid-1980s, I “moonlighted” at the Cobb County and DeKalb County Medical Examiner offices which were run by Joseph L. Burton. I remember fondly the days I worked with him and his Chief Investigator Mickey Shockley, Autopsy Assistant Drew Ollie, and Drew’s brother Chris. On many days, I would drive from county to county doing autopsies at different facilities. This experience gave me insights into the pros and cons of privatized forensic pathology.

I was fortunate to meet many District Attorneys as a result of testimony I had to render related to autopsy cases I performed for the GBI. I have testified in more than 60 of Georgia’s 159 counties and I learned much about the state during my many long drives to court in various regions of the state.

Comments about people who trained me and from whom I have learned At Ohio State, I received pathology training from a variety of people. I’m sure I will fail to mention some, so I apologize. But the following are ones who had significant impact on me: Don Senshauser, Emerrich von Haam, Nobuhisa “Nobi” Baba, Kitty Claussen, Leona Ayers, Leopold Liss, Alan Yates, Dieter Assor, Bill Holiday, John Neff, NT Shah, Melanie Kennedy, Hari Sharma, Tom Stephenson, and Adelaide “Heidi” Koestner. Adelaide’s husband’s name was Adelbert and we used to tell jokes that any boy or girl children by them should be named Adaboy and Adagirl. A fellow pathology resident named Joel Lucas and I used to have a lot of laughs. A man named Elwin Poe was the non-physician head of the autopsy service and functioned as a pathology assistant and taught us a lot about the autopsy. I think he sells wine now near Columbus, Ohio.

At FCME, my mentors were Robert “Bob” Rutherford Stivers, MD; John Feegel, MD, JD, and Saleh A. Zaki, MD, PhD. Stivers was practical and to the point. He was a nice guy with a good sense of humor. Feegel, also being a lawyer, was the most legalistic and liked to write novels. Zaki concentrated on thinking about one’s cases and the issues they raise. Feegel used to tell me “it does not have to be the truth, it only has to make sense.” He offered that advice for tough cases, such as trying to reconstruct the sequence of multiple gunshot wounds. One can come up with a plausible sequence which may be useful, but which may not actually be the absolute truth. I think he was emphasizing the role and usefulness of opinion rather than absolute fact. Near the end of my fellowship, I wasn’t making much

money and local jobs were not particularly attractive. I asked Feegel why he didn't quit and let me have his job, because he had other sources of income. He quit and I took on his staff position. Nice guy. Stivers and Feegel are now deceased and Zaki is retired and has taken up travelling. We also had a great investigative staff while I was training. At the time, they were Fulton County Police Sergeants assigned to the medical examiner's office, and they included John Cameron (deceased), Richard Eskew (deceased), Don Pike (deceased), Hugh Haynes (deceased), Jeri Hendrix, and Eugene Horton. I learned a lot from all of those guys who were always more than willing to take me to scenes and explain the way things work, and provide a good sense of humor and friendship at work.

There are a number of NAME members who encouraged and spent time with me soon after I first joined NAME in 1984. These include George Gantner (deceased), Jerry Francisco, Jim Luke, Richard Froede (deceased), Charles Stahl, James "Jack" Frost, John Pless, William Eckert (deceased), R Page Hudson, Bob Brissie, Jack Frost, Bob Goode, John Pless, James Spence Bell, Marvin Aronson, Elizabeth Balraj, Thomas Hegert, Sandra Conradi, Lawrence "Stan Harris," Patricia McFeeley, Haresh Mirchandani, Joel Sexton, Jerry Spencer, Dimitri Contostavlos, Ed Wilson, George Nichols, Larry Lewman, Don Reay, Brian Blackbourne, Eliot Gross, Marcella Fierro, Stan Kessler, Ronald Rivers, John Coe (deceased), Joseph Davis, John Butts (Canada), William Q. Sturner, Thomas Noguchi, Ross Zumwalt, Mary Case, and John Smialek (deceased). Others with whom I worked closely in more recent years as an officer or other capacity and from whom I have gained insight are Garry Peterson, Ed Donoghue, and John Hunsaker. Other NAME members with whom I have had a long-lasting friendship, and who may be considered "contemporaries" include Mike Graham, Steve Cohle, Jeff Jentzen, and Mary Fran Ernst. And through my work with NAME, I have also appreciated the efforts and friendship of Julie Howe, Kathleen Diebold Hargrave, and Denise McNally who I first met in 1984. There are many others who I am proud to know and to have worked with, but they are too large in number to name here.

During my fellowship and in the years after fellowship I met numerous people at the GBI, which is where we got our exposure to forensic science. I worked with former Crime Lab Directors Larry Howard, PhD, and Byron Dawson, PhD (re-

cently deceased). Other forensic scientists with whom I worked at GBI include Bob Clemenson, Warren Tilman, Lou Cuendet, and Larry Peterson. Kelly Fite was the firearms examiner, John Wegel was a serologist, and toxicologists included Ann Eskew (deceased), Horton McCurdy, Everett Solomons, Bill Wall, and Larry Lewellen. All of these people were very generous with their time and I learned much from them over the years. More recently, I have what I view as a positive relationship with current GBI Director Vernon Keenan and administrative staff who work with the GBI Division of Forensic Sciences including Paul Kirk, George Herrin, public information officer John Bankhead, and of course, Kris Sperry and his staff of GBI Medical Examiners, a good number of which trained at Fulton County.

Recollections about people I have trained

Either as a Deputy/Associate ME or the FP Training Program Director, I have been involved in the training the following people who successfully completed their training in our program (the state is where they now are):

Wayne Ross, MD, (PA)

Gerald Gowitt, MD, (GA)

Janet Pillow, MD, (FL)

Keith Norton, MD, (MO)

David Rydzewski, MD, (GA)

Thomas Young, MD, (MO)

Steven Dunton, MD, (GA)

Mark Koponen, MD, (ND)

Cameron Snider, MD, (AL)

Mario Mosunjac, MD, (GA)

Keith Lehman, MD, (GA)

Joyce deJong, DO, (MI)

Kris Podjaski, MD, (FL)

John Younes, MD, (Winnipeg, Canada)

Allan Bennett, MD, (SC)

Christie Elliott, MD, (NV)

Michele Stauffenberg, MD, (GA)
Steve Sgan, MD, (FL)
Karen Sullivan, MD, (GA)
Eric Eason, MD, (GA)
Susan Lee Anne Martin, MD, (AL)
Jason K. Graham, MD, (NY)
Stacey L. Smith, MD, (TX)
Steven P. Atkinson, MD, (GA)
Stacey Tate Desamours, MD, (GA)
Kelly Rose, MD, (SC)
Rhome Hughes, MD, in-training
Anindita Issa, MD, in-training

I have very pleasant memories about all of these trainees. Probably the single most memorable moment involved Gerald Gowitt who trained with us in the 1980s. We were walking along a very long creek and culvert looking for additional bones in follow up to some skeletal remains found in the creek. The creek was heavily grown with moss and algae, and multiple times during our trek, as he followed me, I would hear a splash, an ensuing expletive, and the clanking of his shovel on the stream bottom. Each time, I would turn around to see him lying in the stream bed. He was soaked throughout the trek. I'm sure he remembers that, probably better than I do. I am sorry to report that despite the effort and calamity, we found no additional bones.

With as many trainees as we have had, I can't really say something about all of them, except that it has been a pleasure to know them and assist in their training. Some were easier to train than others, and some have been more successful in forensic pathology than others. But they were all good people and all have been successful in some form of pathology practice.

Major controversies and frustrations in completing my responsibilities

Without doubt, the most difficult part of my career has been being the Chief ME and having to deal with county government structure and the intrinsic bureauc-

racy that goes with such governments. In addition, since my job as Chief is provided via a contract between the county and Emory University, I have had to serve two masters which, at times, is difficult.

I have been involved in very little controversy over the years, in fact, none of significance that I recall. A recent problem has been related to the CIS effect in which users develop unrealistic expectations about what we can do and how quickly we can do it. Over time, the number of problem calls has increased, almost exclusively because of the CSI effect rather than any wrongdoing by the office. Yes, we have made some mistakes, but in general, they have been honest mistakes, few in number, and have been resolved without major controversy. Only once can I recall adverse press coverage, and it was about a delay in notification of next of kin in a specific case.

Sometimes it seems that “no good deed goes unpunished.” For example, after we obtained Accurint to assist in locating next of kin, we applied it to cases that were many years old. We located next of kin in some of those old cases, then some families were angry that it took so long to find and notify them. Such things come with the job and we just need to accept that.

Academic involvement through research, education, and training

As an academic pathology department professor, I have been expected to engage in service, teaching, and research. Teaching was in two forms for the most part. One was an annual lecture to medical students on forensic pathology and death certification. The vast majority of teaching has been on-site at the medical examiner’s office through conferences and case supervision involving residents, medical students, and mainly forensic pathology fellows in our ACGME accredited forensic pathology training program.

Research has largely involved case reports, case series, and publications such as guidelines. Overall, I have approximately 200 publications which include journal articles, letters to the editor, books, manuals, book chapters, and author-involvement in professional guidelines and standards.

Legislative change in which I was involved

In the late 1980s, I was involved in the writing of legislation that revised the Georgia death investigation laws and to some extent, laws pertaining to child death investigation and fatality review. Much of the current Georgia Death Investigation Act includes words from draft legislation which I helped prepare, especially various definitions and qualifications to hold certain jobs. A long-remembered sore point is that we went to much effort to create law which developed a medical examiner commission to help professionalize and improve death investigation in the state, and to lessen the oversight of the GBI and make the office more autonomous and perhaps academic. The law passed, but the commission was never implemented. Then, in the latter 1990s, the GBI had the provisions for a commission stripped from the law (rather quietly), although a State Medical Examiner position was implemented formally in 1997 and operates today under the GBI Division of Forensic Sciences.

I have reviewed and commented upon drafts of proposed federal legislation such as the Coverdell Act, current Leahy bill to improve forensic sciences and other proposed legislation to improve infant death investigation, and have also reviewed much proposed state legislation which could impact on death investigation in Georgia.

My contributions to the field of forensic pathology

I believe that my major contributions involve my service as an officer and active member of NAME and in the Path/Bio Section of the AAFS, in conjunction with my publications and service on numerous working groups and advisory groups over the years, always in a capacity of looking out for, and trying to improve the practice of forensic pathology. I have served on the Editorial Board of JFS, AJFMP, and most recently AFP, the new journal of NAME.

If I had to summarize briefly what I have tried to do in my career, it would be to identify issues that need to be addressed and then address them in a systematic fashion and proper forum to fill gaps or foster needed change. Almost everything I have done relates somehow to that goal.

Perspectives I gained as a medical examiner

Probably the biggest change in perspective during my career was the realization that much of what we do has more to do with public health than criminal justice. I also have realized that the court system is nowhere near as efficient and professional as it could be or as I thought it would be when I entered the field. Unfortunately, I also have the perspective that many others have stated—that in many government settings, the governments do not appreciate the need to have trained and qualified individuals working in the death investigation system and that many governments seem satisfied as long as the jobs are filled.

On a more general note, I have realized that bad and unfortunate things happen on a daily basis, and that we see the same types of violence over and over again. Despite attempts to reduce or prevent violent deaths, little of substance seems to happen. But maintaining a good attitude is important, if for no other reason, to do a quality and professional job on individual cases and address the issues which those cases bring into play. Other societal benefits, studies, and prevention programs are important but less important than the primary case work.

Difficult cases I have managed

I must say that I have tried to proactively avoid having difficult cases by adhering to the principles I try to teach the fellows as described in Question 15 below. However, difficult cases do occur.

Probably the most difficult I have managed was the unexplained death of a 28 year old, whose death was believed by the father to have been an assassination with an exotic poison such as ricin or abrin. We had no basis for suspecting that and all findings suggest some sort of cardiac or other problem which remains ill-defined. I spent more time (and money) on that case than any other I have ever had, and we did do extensive testing for just about everything known to man. Seven years later, I still get occasional irate phone calls or emails from the father, some with messages which could be construed as threats or death wishes. It's been the most frustrating case I have ever managed, both in terms of not being able to define an irrefutable cause of death, but in terms of the time required to deal with issues raised by the deceased's father.

Another case I can recall that brought some challenges came at a time when some politicians were claiming that the police were using “exploding bullets.” I was asked by one local politician to stay out of the issue. What I did was a local review of cases of police shootings and various ammunitions simply to have some evidence that the claims of excessive tissue damage done by such bullets were not founded in fact. The issue quickly went away. As I recall, this was the only time in my entire career that a politician attempted to influence me. There have been a few cases in which prosecutors urged us to classify the manner of death as homicide to facilitate prosecution, but we resisted that, explained why, and no significant issues ever arose.

A third difficult case I remember involved an apartment break-in and murder of a woman. The scene was processed by police and the medical examiner and the body was transported to the morgue for autopsy. Hours later, calls began coming in indicating that the decedent had a baby but its whereabouts were unknown. We returned to the scene and found the baby, dead, under a very heavy pillow on the sofa in a different area of the apartment. The mother (victim) had apparently placed it there to hide it from the perpetrator. The issue is whether the baby was alive at the time of first response to the death scene. As best we could determine from the findings and timing, the baby was probably already dead when police first arrived. As you can imagine, however, our conclusions were not without controversy.

Other “enigmas” and difficult cases I have encountered include, but are not limited to: a naked, embalmed, and burned man found in the woods, with a gunshot wound of the head; a young girl with multiple extremity fractures apparently incurred during an attempted exorcism; a dismemberment case in which the perpetrator attempted to get rid of body parts with a in-sink garbage disposal; and determining whether a fetus was “live” when it was expelled through a shotgun wound of the mother’s abdomen. There are many more. But I have discovered that as one’s list of challenging cases grows with experience, the challenging cases seem to get less frequent. I have also learned, however, to never say “I have seen everything.” I have not, and I never will.

How I dealt with job-related stresses, anxiety, personal performance issues

I have seldom, if ever, demonstrated significant anger nor have I ever “blown up” at work as I recall. Somehow, I have managed to keep frustration inside while at work, and I tend to release it when I am out of the office. On rare occasions, I must admit that I have caught myself talking to myself and have approached the stage of animation like some of those folks you see walking down the street waving their arms and talking nonsense to themselves. I have tried to follow the philosophy of leaving my work-related problems on the coat rack when I enter the house, but that does not always work. Over the years, I have been a fairly consistent “busy body” around the house doing yard work and repairs, and such activities are great stress relievers. Writing articles and the pre-requisite reading has helped as well. I have been known to drink alcohol now and then. Occasionally I do yell at my wife or my dog, inappropriately. Throughout my career I have been a workaholic of sorts and as far as I know, have not had significant performance problems. I will admit however, in the past couple years after nearly 30 years of practice, I do perceive a little burn out within me. I have tried to address this by spending a little more time out of the office doing things other than work, and trying to do fewer work-related things when I am not at the office. That approach does seem to be working, thus far.

Advice for forensic pathologists entering the field

I will state here what I tell all of our fellows upon graduation. Know your limitations, and know when to ask for help. Never be afraid to admit that you don't know the answer to a question. Try to foresee potential case-related questions and issues and try to address them. Leave no stone unturned. Tie up all loose ends. Don't shoot from the hip or jump the gun. Don't go off half-cocked. Be circumspect, reflect, and think twice or more when needed. Treat co-workers well.

Some other advice I would offer to help one stay out of trouble is as follows. Get things done well and completely and in a timely manner. Use consultants liberally. Do not step outside your area of expertise. When issues arise, refer people to the appropriate person or agency. Make sure all findings and opinions are consis-

tent with the known facts. Do not be a media hound. Address, but try not to create issues, especially ones based on personal politics or agendas. Address problems with logic, planning and fairness, not anger.

What I would recommend as a goal is the following: Live, learn, love, laugh, lead, and leave a legacy. The legacy need not be Nobel prize material. Just something for people to have a positive memory about you and your work.

How my work experience changed me, changed my life, and what I learned from my work

Coming from a blue collar family, becoming a physician and pathologist has allowed me to live a life that I otherwise would not have known in terms of being a professional and also having the ability to enjoy some niceties that may otherwise have eluded me.

Probably the biggest change that has occurred in my life as a result of my work is that I became more well-known in the field than I ever thought would happen. This has been gratifying but also has placed large demands on my time. In retrospect, I have probably spent too much time working, but I have enjoyed that time never-the-less.

Finally, I have learned that if you start out on a planned course and stick with it, despite obstacles and drawbacks, achieving one's goals is possible.

How has forensic pathology changed during my career, for the better and for the worse?

In most ways, I believe forensic pathology has changed for the better. The recent requirement to complete an accredited fellowship for board certification was a good move. Gradually, we are becoming more scientific and less anecdotal. Salaries are gradually increasing although most still remain below average for physicians. Fewer people seem to be selecting forensic pathology as a second career, and more seem to be starting fresh in the field at an appropriate young age. NAME has become much more proactive, and I believe that will be beneficial for death investigation as time goes on. The everyday work of forensic pathology has not changed

much during my career. We still see the same things most of the time. But we are evolving toward more reliance on laboratory work such as genetics to make the most of our work and address relatively new questions that case work brings into play, such as the role of pharmacogenetics in the physiologic and metabolic response to drugs. I'm sure that other emerging science and technology will continue to modify the way we practice and think.

I am not sure that “maintenance of certification” will prove useful in the long run. Responsible professionals voluntarily keep abreast of things and provide themselves with ongoing learning and training experience. Imposed requirements and documentation may prove to be counter-productive, or at least, not add anything substantial to the quality of practice.

I cannot think of an example of how forensic pathology has changed for the worse except, perhaps, the increased scrutiny brought about by the entertainment and media industries. This publicity has not changed forensic pathology per se, but it has made forensic pathology more difficult to practice.

Regrettably, there have been a good number of forensic pathologists who have gotten in “trouble” or faced adverse publicity. Whether or not the incidence of such problems is higher in forensic pathology than other specialties is hard to tell, because we often get public attention as government-paid public servants. All we can hope for is that such incidents will be less common in the future, and do our own personal best to avoid them.

Finally, I am pleased to see so many young, energetic, and talented people entering the field of forensic pathology. Many are active, vocal, thoughtful, productive and friendly. It gives me confidence that our profession will be in good hands in the future. There are a good number of emerging “stars” out there.

Knowing what I do now, would I “do it again” under the same circumstances as when I began, or under today’s circumstances?

Without a doubt, if I “had it to do over again,” I would still select forensic pathology as a career. It’s a very interesting line of work, and it is appropriately challenging. The opportunity to work with a variety of professionals in different work areas

is a great thing about forensic pathology. The continuous encounters with death (and life) cause one to reflect on life regularly. Although the salaries are often bad-mouthed, one can live well on such salaries and there is much more to life than money. Even if I were starting my career today, I would select forensic pathology. The course to success is well-defined, there are very good training programs, and the job market is still pretty good and may even get better. I would recommend that if having a higher than average salary is a priority, that one might consider working in a privatized forensic pathology setting or in a practice group that also does hospital-based pathology in addition to forensics.

Personal information such as family, hobbies and interests (optional)

My wife, Mary, and I have been married for 28 years and have two daughters, Caitlin (age 27) who is a teacher and Marinna (age 26) who works as a paralegal. Hecter (“the Horrible”) is our dog which we think is a Mountain Feist, although he was sold to us as a puppy and billed as a Chihuahua. Mary obtained a bachelor and master’s degree in nursing and a Ph.D. in Educational Administration. Her professional career including bed side nursing, nursing administration, teaching, and consulting. We spend considerable time in the North Georgia mountains where we also enjoy boating.

Years ago, I used to write a lot of songs (words and music) but my interest in that has declined over the years. I still get a royalty check for one of them, although it’s only a few dollars per year. One thing I like to do is write limericks, and I usually write one for each employee who is retiring from the office or graduating our fellowship program. For sure, the largest amount of time I spend outside of usual work hours has been spent writing about, or working on projects which actually do relate to, forensic pathology.

Although not an avid historian in general, I do like reading or researching some histories. For example, when I was AAFS Path/Bio Chair, I wrote a history of the Path/Bio Section titled “Hanzlick’s Guidelines for Passing On” with the idea that subsequent Chairs could add to the history yearly. Similarly, the history of NAME, forensic pathology, and death investigation systems has intrigued me, and I enjoy digging into the past in those respects.

Finally, I have really enjoyed my time with NAME. I have met and gotten to know a lot of nice and very fine people in that organization, and I plan to continue to be active. My life would have not been the same without forensic pathology and NAME. I am quite happy with the choices I have made and pleasures I have derived from working in the field of forensic pathology.

Selected photographs are shown below:



Atlanta Journal-Constitution newspaper article from the early 1980s when I was about 32 years old. The article gave me more credit than I deserved. Most of the solving was done by the late Don Pike, who was the investigator on the case. My third published journal article concerning forensic pathology was about this case and appeared in the American Journal of Forensic Pathology in 1985. As I re-read that journal article, it reads more like a newspaper article or story than an article in a medical journal. It probably wouldn't be accepted by today's medical journals.

John C. Hunsaker, III, M.D., J.D.

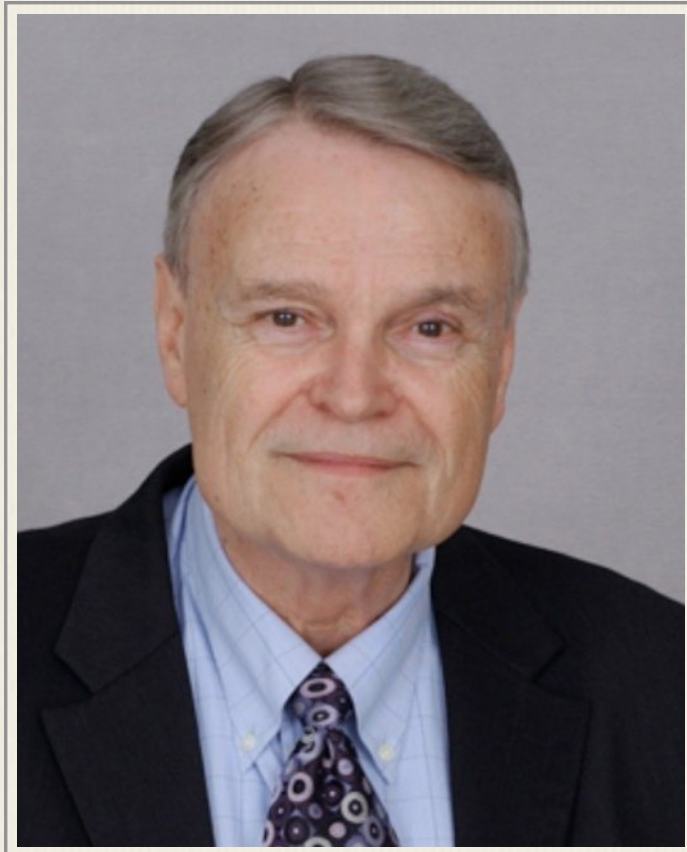

NAME President 2006

Associate Chief Medical Examiner
State of Kentucky (1983-Present)

Why did I select forensic pathology as a career?

My anfractuious journey to the practice of forensic pathology began as an undergraduate at Yale College. At that time, many of my classmates planned to go into medicine and, without any deep-seated passion, I enrolled in the premedical courses, over the four-year stint completing biology, inorganic chemistry, calculus, and physics. As a German major, I was recruited during senior year by the National Security Agency, an offer I almost accepted in June, 1964. Deciding I did not want to be a bureaucrat at the time, I declined the offer. Fortuitously during that summer, I applied to and entered the University of Kentucky College of Law. During law school I worked as a clerk for a local attorney in Lexington, KY, whose civil practice included interaction with physicians of many specialities. He as-

signed me to do research for a paper on pretrial interviews with medical witnesses, which subsequently appeared in the *Kentucky Law Journal*. From that research I discovered there were MD-JD's, some affiliated with the American College of Legal Medicine (ACLM), who combined the interface of law and medicine in many interesting ways. During law school, I toyed with the notion of ultimately practicing law and medicine in some—at that time undetermined—fashion. After law school, I served two years (1968-69) in the US Army performing legal work for a military intelligence unit in Germany, then (1970-72) worked several years as a teaching assistant while completing a master's degree in German at the University of Kentucky. I was able to take advantage of GI benefits. During graduate school I familiarized myself with the ACLM, whose fellows then had combined degrees in law and medicine. After refreshing myself through class work in the premedical courses over approximately a year and taking the MCAT, I entered the University of Kentucky College of Medicine in fall, 1973. During medical school the disciplines with formal, established law-medicine interactions were psychiatry and pathology. I did early realize that psychiatry was a discipline that I would have difficulty coming to grips with. In stark contrast, the hands-on approach of pathology, which emphasized concrete observations via various modalities and inference that not infrequently afforded the pathologist the good fortune to reach a reasonable, intelligible final diagnosis, was compelling. The challenge of solving the puzzle invigorated and engaged me. I was hooked. Accordingly, I started the AP-CP residency at University of Kentucky, then chaired by Dr. Abner Golden, with the idea of learning as much as I could and entering forensic pathology fellowship.

During the 1970's the Commonwealth of Kentucky enacted legislation creating the Medical Examiner program to assist the constitutionally elected officers, i.e. lay coroner's, in investigating delineated types of human death. George R. Nichols, M.D. became the first Chief Medical Examiner based in Louisville, Kentucky, and was assisted early on by his first forensic pathology fellow, Dr. Barbara Weakley-Jones. The program included appointment of an Associate Chief Medical Examiner at the University of Kentucky. Mr. David Jones, then Executive Director of the program, ultimately selected Dr. William Hamilton, who was freshly out of the forensic pathology fellowship at the University of North Carolina,

Chapel Hill. Dr. Hamilton was appointed Associate Chief Medical Examiner and faculty member at the University of Kentucky in the late 70's. So, during my regular pathology residency, I had the opportunity to complete several months of forensic pathology under Dr. Hamilton. Although not adopting a complete laissez-faire approach, Bill gave me a lot of freedom in pursuing the cases, which constituted a great learning experience. The differences in approach and goals between "traditional" and forensic pathology became clearer. And in those days, even though I had no board certification, I was called to testify in several cases in criminal court, where the only qualification to be admitted as an expert was to have a medical license.

By 1980 my course to pursue FP was well established. Initially, I had hoped to stay in Central Kentucky area and do a forensic pathology fellowship at the Hamilton County Coroner's Office, then run by Dr. Frank Cleveland and headed up by two outstanding forensic pathologists, Dr. Charles Hirsch and Dr. Ross Zumwalt. Unfortunately, I was in competition with Dr. Carl Parrot for that fellowship position, which he eventually was offered. In due course, he became Coroner of Hamilton County for many years. I had also considered a Fellowship with Page Hudson and Dr. John Butts at University of North Carolina, Chapel Hill. There were many attractive features about that program and the individuals in it. In early 1981 I became aware of an opening for Fellow at the Office of the Chief Medical Examiner, Washington, DC. As my wife at that time was an attorney, we elected to pursue the opportunity in D.C., and I became a member of the staff and fellow at that office in July, 1981. (My wife, Ann, was appointed to a high position in the Justice Department). The Chief was Dr. Jim Luke, the Deputy Chief, Dr. Brian Blackbourne, and Dr. Rok Woon Kim was one of the staff members together with Dr. Douglas Dixon.

At around that time, Dr. Stuart Dawson, who had just completed a fellowship at Hamilton County, OH, became the new member of the staff. In sum, it was a wonderful crew of forensic pathologists with widely different experiences and personalities for a novice like me. D.C. was a great venue. One could easily go to death scenes. The spectrum of cases, including victims brought in to the medical meccas from MD and VA, was large, with special concentration on gunshot

wounds and heroin-related deaths. Having access to specialists from federal agencies was a distinct bonus. Another wonderful aspect of that fellowship was regular interaction with a host of celebrities from the Armed Forces Institute of Pathology, Anthropology at the Smithsonian, and meetings of the Mid Atlantic Forensic Pathology Association [D.C. ME, AFIP, Northern VA ME, MD ME] when Dr. Russell Fisher was still active. I became associated with the D.C. office at a time just before funding and organization issues started to decline, as a result of which most of the staff had left that office by the mid 1980's. Those nineteen months were fulfilling. The approach to official medicolegal death investigation, which was exemplified by members of that office in D.C., made me firmly convinced that forensic pathology was the right career choice for me.

In the meantime, Dr. Hamilton had left the position of Associate Chief Medical Examiner at the University of Kentucky Medical Center, and that position remained open for several years. I was invited to return to Kentucky by officials of the Justice Cabinet and the University Of Kentucky Department Of Pathology. Accepting that offer, I returned to Kentucky in February of 1983, and since that time (over 28 years!) have served as Associate Chief Medical Examiner and joined the faculty of the Pathology Department, a tenured position with eventual promotion to Professor while heading up the Division of Forensic Pathology.

Places and times I served as Chief Medical Examiner.

As I note above, I have never served as Chief Medical Examiner. I served as a Deputy Medical Examiner in Washington, D.C. for a brief period in the early 80's and as Associate Chief Medical Examiner in the Commonwealth of Kentucky since 1983.

Major accomplishments as Chief Medical Examiner.

Major accomplishments as Chief Medical Examiner *mutatis mutandis* (see # 2) first and foremost relate to opportunities to educate a whole generation of residents in pathology about the practice of forensic pathology. During the course of 4-year residency, the postgraduate trainees typically spend at least several months on the forensic pathology rotation. Some of these residents have chosen to go into

Forensic Pathology (see below # 7). Also in the area of education, I and members of the Division of Forensic Pathology provide formal lectures to 2nd year medical students at the University of Kentucky, offer elective rotations for senior medical students from the University of Kentucky and other schools of medicine, and also participate in the training of graduate students in the Graduate School of Toxicology at the University. In addition to the more formal training, there have been many occasions over the last nearly three decades in which trainees in various fields, ranging from nursing and EMS, together with trainees in various arms of law enforcement, regularly visit this office for information about medicolegal death investigation and to observe an autopsy. So a major accomplishment for me has been participation in the education of students and trainees in various areas. Another significant accomplishment has been the provision of expert testimony in a variety of courts, predominantly criminal courts in Kentucky, over the years. As Associate Chief Medical Examiner, I have also participated in the training of coroners of Kentucky, who are lay coroners (i.e., neither physicians nor pathologists), and who initiated the process of death investigation in Kentucky coroner's cases. Even though the process has been slow and occasionally arduous, the education of the coroners has led to significant improvement in medicolegal death investigation in Kentucky, and I am proud to have participated with the current Chief ME, Dr. Tracey Corey in that accomplishment.

Efforts on behalf of forensic pathology and the forensic sciences.

Above all, I have been an author, mostly in collaboration with others, of peer-reviewed papers, which have appeared in various journals familiar to NAME, certainly including the major forensic journals and in other recognized journals outside the field of forensic pathology. I have also collaborated on book chapters on various topics in forensics, primarily involving aspects of forensic pathology and, to a lesser degree, of forensic toxicology. Like many medical examiners, I participated in various conferences and symposia put together by various medical, legal, and health-field related groups. For example, I lectured before emergency medical physicians and before attorneys (collision dynamics, sponsored by Kentucky Associate of Trial Attorneys), and various coroners' and medical examiners' associations in such places as Indiana and Virginia. I was the co-editor of a chapter on "Autop-

sies” in the Fourth Edition of the Lawyers’ Medical Encyclopedia, and I contributed an article in medicolegal primer of the ACLM. Other contributions in behalf of FP and forensic sciences include service on the editorial board of the American Journal of Forensic Medicine and Pathology (thanks to Dr. Vincent DiMaio, known well to this audience and one of the best spokespersons for the field), as North American editor for Forensic Science, Medicine, and Pathology (having a gratifying collaboration with Dr. Roger Byard of Australia and Dr. Michael Tsokos of Germany, both indefatigable researchers and writers), and, most recently, as a reviewer for the newly instituted NAME-Sponsored Academic Forensic Pathology. I have participated in a variety of professional organizations in both medicine and law, including the Kentucky Bar Association, Kentucky Medical Association, the AMA and ABA, and as a Fellow on the ACLM. In addition, I have been long affiliated with the American Academy of Forensic Sciences, having been selected as a Fellow in the 1980’s and served as an Officer of the Pathology/Biology Section (Secretary 2003-04 and Chair 2004-05). Part of that service included the responsibility as program co-chair (with Dr. Donna Stewart), for one of the annual meetings in Atlanta. I have been associated with NAME since 1980’s, serving as a member of the Board of Directors and also the Executive Committee in the mid 2000’s. I had the honor of being elected Vice President in 2005, President in 2006, and Chair of the Board of NAME in 2007. In all of these positions I have striven to advance the goals, policies, and best practices on the field of pathology. One small contribution to that end was a published editorial in the orange journal on NAME Accreditation and Professional Practice Standards (Hunsaker III, J.C. A Word from the President (Editorial). Am J Forensic Med Pathol 2006;27:197-199.)

Recollections of places I have trained and worked.

As noted, my training in pathology was AP/CP at the University of Kentucky and as a Fellow in FP at the Office of the Chief Medical Examiner, Washington, D.C. The experiences as a pathology resident were influenced by highly regarded professionals such as Dr. Golden, Dr. Deborah Powell, Dr. William O’Connor, Dr. Mike Cibull, Dr. Norbert Tietz, Dr. Kosheki Yoneda, all of whom were consummate academicians and teachers with wide recognition and who offered a thor-

ough, rigorous program of study. All of these mentors were excellent diagnosticians, who advocated the school of thought which held that the autopsy examination needed to be extensive, thorough, and evidence-based and, further, who were meticulous and demanding in making the correct diagnosis in surgical pathology. Laboratory pathology, including clinical chemistry experience under the world renowned Dr. N. Tietz of text book fame, allowed me to appreciate ways to reasonably ensure that the results of any study done was accurate and consistent with established specificity, sensitivity, and positive predictive value.

Comments about people who trained me and from whom I have learned.

Dr. Jim Luke, Chief in Washington, D.C. trained under Dr. Milton Helpern in New York City. He was exemplary in his approach to death investigation, aiming to find out what happened in each individual's death, and adopting the methodology to answer that question in a scientific and reasoned way. Dr. Douglas Dixon, who previously had worked at the AFIP, was a very skilled pathologist, who had written some seminal papers involving various aspects of cutaneous gunshot wounds, in part based upon animal experiments. These have become standard references in the field. He was a meticulous prosecutor, a very active and articulate teacher, and the epitome of organization. Dr. Brian Blackbourne, having trained at Miami under Dr. Joe Davis, was Deputy in the D.C. office, had great organizational skills, was an outstanding pathologist, and loved to teach. Dr. Stuart Dawson, relatively new and young pathologist at the time we worked together, had an undergraduate degree in physics. His intellect and ingenious ways of dealing with pathological issues were of great value to me as I progressed at that office. On my return to Kentucky, I was initially a solo practitioner with a secretary and a forensic technician, based at the University of Kentucky. Colleagues in the Department of Pathology, some of whom I have mentioned above, and clinicians in the medical school were indispensable consultants through a wide range of cases. It was my good fortune that there many resources, both in pathology and on the clinical and laboratory services. The clinicians and faculty at that institution are too numerous to count in the terms of thanking them for contributing to my education. Dr. George R. Nichols was the Chief Medical Examiner at the time, based in Louis-

ville, Kentucky. Whenever I had questions or difficult problems, I would arrange to meet with him for sage advice. Since the earlier days, the number of forensic pathologists in KY has increased to more than ten; all have been helpful collaborators in the journey of continuing education. In particular, the current Chief, Dr. Tracey Corey, is a proactive administrator, teacher, and advisor, who have seen the program through tough times with success. I have learned a lot and been humbled occasionally by the astute findings and observations of dedicated forensic autopsy technicians, among whom Ms. Winnie Stanton and Mrs. Annette Carter deserve special recognition. I have garnered much insight and wisdom from the universe of colleagues, particularly in AAFS and NAME, who have participated and presented in the annual conferences. Dr. Gregory J. Davis has been a reliable colleague for nearly twenty years, and personifies the desirable attributes of dispassionate analysis, intellectual honesty, the education of pathology residents, an outstanding writer, a proactive public servant, and a source of wisdom and medical knowledge. Dr. Emily Craig, Forensic Anthropologist in KY for nearly twenty-five years, has been an active collaborator and teacher, who have done much to advance the KY program. I also pay homage to her predecessor, Dr. David Wolf. I have enjoyed working from time to time with Dr. Mark Bernstein, Forensic Odontologist, internationally regarded and a fount of knowledge. Choosing the right consultants is a major charge of the medical examiner. I acknowledge Dr. Peter Oeltgen as a valuable contributor as clinical chemist. Many neuropathologists have made invaluable contributions to my education and to the KY system, and to the following I am indebted: Dr. William Markesbery; Dr. Dianne Wilson; Dr. Daron Davis; Dr. Joseph Parker; Dr. M. Gregory Balko; Dr. Richard Reichard; and Dr. Michael Johnson.

Recollections about people I have trained.

Although I have never overseen a forensic pathology fellowship program as a director, several residents in pathology have become active forensic pathologists, including the following: Dr. Karen Chancellor; Dr. Stacy Turner; Dr. Donna Stewart, Dr. Sam Simmons, Dr. Polly Purcell, and Dr. Jen Schott. I served as one of several fellowship directors for Dr. Victoria Graham within the program at the Office of the Associate Chief Medical Examiner. Each resident stands out as an

amazing dynamo in undertaking forensic investigations with great initiative at a very early stage in his/her career development. Some now head up offices (Dr. Chancellor), and some are very active in writing and editorship for forensic publications (Dr. Stewart).

Major controversies and frustrations in completing my responsibilities.

With rare exception, budgetary issues have always been in play in Kentucky as a medical examiner in the dual medical-coroner system. In most cases, if one is persuasive in making the appropriate argument, funding would be available to do a specific type of study, as indicated by good forensic pathology practice. Making the argument to the State Legislature and other funding agencies in order to maintain salary and benefits for staff, as well as for professionals in the office, has not always been a successful endeavor. It is difficult to explain to staff lack of any raise over several years. Another general frustration is just dealing with the bureaucrats within the state government, most of whose officials either have no idea about the practice of forensic pathology or have no desire to inform themselves. The short-range cost-saving demands of the bureaucrats range from purchasing the cheapest gloves possible, those which invariably tear, as a cost saving measure as opposed to giving permission to purchase the gloves requested by members of the office, to begging for funding to replace a decrepit, outdated, inefficient dictating system.

One of the frustrations in this particular position has been the wide spectrum of competencies of various officials (the classic bell shaped curve), including lay coroners and law enforcement. Many lay coroners in Kentucky are clearly outstanding investigators who understand the issues in a given case and proactively do what is necessary. At the other extreme there are coroners who believe apparently that their job is to go to a scene of death, put the cadaver in a body bag, and ship it to the medical examiner.

Academic involvement through research, education, and training.

I have participated in training of various officials in Kentucky, ranging from fire officials to coroners, those involved in mass disaster planning, emergency medi-

cal technicians, and various specialties in the health care professions ranging from nurses to respiratory therapists. Certainly this office has been actively involved in the training of members of law enforcement, including sheriff officials and local police department as well as the Kentucky State Police. All of these activities constitute a significant component of the academic involvement. In the earlier half of my career, I have the opportunity to work with a research biochemist, who has special interest in neuropathology, Dr. Larry Sparks. He and I collaborated in academic, bench-driven research in the realm of organic heart disease and relationship to various changes in the central nervous system; and in CNS reviews on deaths once considered to be Sudden Infant Death Syndrome (that classification more recently falling into less acceptable practice or terminology). Early on in my career I was fortunate to receive a small grant having to do with time of death by comparing certain chemicals in the putamen to the vitreous potassium levels (1984-85. Determination of Postmortem Interval by Putaminal Levels of 3-Methoxytyramine, BRSG Principal Investigator. Funded (\$4500, 1 yr.). I also was more the research academician, when I participated in a grant as co-investigator: 1990-95. Senile Plaques in Alzheimer's and Heart Diseases. ADRC, NIH, Project 0003. Funded, 1990. (\$592,189, 5 yrs.) As I noted above, I have been regularly and actively involved in the education of residents in pathology and medical students, predominantly in the field of Forensic Pathology and, to a lesser degree, Forensic Toxicology (interpretative toxicology).

Legislative change in which I was involved.

I have not been involved directly in any changes in the legislature, relating to death investigation, coroners and medical examiners laws, elder abuse, or child abuse. I was one of many who supported legislation that became law affecting the training of KY coroners. I was instrumental in having an outmoded definition of SIDS in the statutes abolished.

My contributions to the field of forensic pathology.

My major contributions have consisted of participation as an officer in the pathology/biology section of the AAFS, and as an officer and member of the Board of Directors and Executive committee of NAME. I have also been reasona-

bly active as an individual who has either served as an editor on various forensic journals or author/co-author in various forensic journals and textbooks. I wrote an editorial while President of NAME on NAME'S 2-pronged approach to improving medicolegal death investigation, namely office accreditation and guidelines for forensic practitioners (see above). I am pleased to have collaborated with many in the organization to have seen the practice standards come to fruition and be approved by the membership during my presidency. With much gratitude to Dr. Randy Hanzlick, I was an author on guidelines for manner of death, which was approved by NAME some years ago, and, if nothing else, has lead to much discussion about that elusive concept known as manner of death.

Perspectives I gained as a medical examiner.

Observation by the senses, primarily but not exclusively visual and tactile, is a starting point for sound conclusions. In a specific investigation, it is prudent to hypothesize different possibilities as to why given individual died, but the hypothesis should not stand in the way of observation. Commonly, thorough and reliable circumstantial investigation and review of history are more important than the findings at necropsy in discovering why the person died. Never venture out beyond the evidence, physical or otherwise. Use language appropriate for the audience, certainly including family members of the deceased and lay members of the jury panel at trial. Don't provide any form of service or advice to attorneys in civil actions until the ground rules are clearly laid out as to the means of payment for professional services is clearly established, i.e., don't get bamboozled or tricked more than once by deceptive or dishonest attorneys. Basic rules for testimony at trial are simple: tell the truth; say I don't know when you don't; say I cannot recall, if you can't; don't answer rhetorical questions; don't answer questions by any attorney if you do not except the underlying premise (the old "when did you stop beating your wife" question). Don't be condescending to anyone, including courtroom participants and students at various levels. While testifying, answer the question posed by any attorney as briefly as possible, and certainly reply "yes" or "no" if indicated and compatible with your sense of intellectual honesty. Don't hesitate to request guidance from the judge. In recent times, the "CSI" effect is real and requires skill

to overcome the misleading notions by attorneys, judges, juries, and the public on what the real world of medicolegal death investigation is in fact about.

Difficult cases I have managed.

In every death investigation of an infant or a young human, and irrespective of whether the cause of death was traumatic or natural, I have considered those cases difficult because the interests of so many are greatly affected by the decisions that the forensic pathologist makes. It requires humility and forthrightness to discuss such cases with all interests, and is particularly trying when dealing with the next of kin. Many cases, which, for whatever reason, gain a lot of attention from the media and the public, are commonly circumstances that require management skills beyond the training as a forensic pathologist attempting to answer the medical and investigative issues. Like many in the practice, I have encountered some “never ending” cases, usually falling into two categories: (a) one in which the conclusion on manner of death was suicide, and vocal, sometimes angry interests of the deceased vigorously opposed that conclusion for various reasons; and (b) the other cases in which family members believe that medical personnel were negligence in diagnosis or treatment, which caused the death, and vigorously oppose the conclusions and findings at autopsy, which run counter to their interests as plaintiffs in a medical malpractice or similar law suit. In more recent times, the growing controversy over trauma in infancy and childhood requires great skills and wisdom in reaching conclusions based on the state of medical and biomechanical science coupled with findings at autopsy. Cases that are particularly challenging as well are those in which politics in various contexts plays a role. Performing forensic death investigation on a former governor of Kentucky or state representatives requires especial thoroughness and articulation of the issues to media. Another form of politics occurs when a police officer either kills or is killed by someone. Many of these cases are difficult in the jurisdiction where I work because there is not much separation between the agency of which the individual was a member and the agency investigating. The most outstanding example of a case like this in my experience was that of a trooper who was found with a contact gunshot wound of the forehead and his weapon next to him, as he was seated on an embankment near his parked official vehicle. Firearms residue tests were con-

ducted at least three times, and all of which showed abundant residue on both hands. In the vast majority of cases of this kind, the investigative officers would have had little doubt in deciding that such a case was suicide. However, for whatever reason, investigators of the very same post in which this individual worked concluded immediately that it was a homicide. So when I initially considered the manner to be undetermined pending investigation, hoards of individuals from throughout the organization came to meet with me and to go over my findings. The coroner involved in the case declined to sign the death certificate in the matter, because he opined it was a suicide. In essence, the case was removed from my hands and moved upstairs in the organization. Indicators in the background investigation by an honest detective at that post established that there was much in the deceased's background to support the notion of suicide. Of course, this never came to light since the manner was under investigation and being worked as a homicide. Now, more than two decades later, this individual's name is memorialized in stone as an officer killed in the line of duty, and his family has received considerable compensation from various governments. Until I am convinced otherwise, my belief is that his killer in this "cold case" will never be found. I have been involved with varying degrees of responsibility in the investigation of mass catastrophes, including the Air Florida crash of 1982 in Washington, D.C., the Air Canada fire in Northern Kentucky in 1983, and more recently the Comair crash in Lexington, Kentucky, in 2006. Such mass fatality events require the expertise and efforts of many individuals and agencies from various governmental levels, and certainly I was not the manager of these but actively involved in the investigations. Investigating multi-fatality casualties in plane crashes in the mountains of Eastern Kentucky is an especially difficult investigation, notably as that there is extensive skeletal and soft tissue trauma and widely dispersed fragmentation coupled with effects of post-crash fire. Again, such investigations are a team effort, and I certainly owe special thanks to Dr. Emily Craig, for many years the forensic anthropologist for Kentucky, and to many coroners of KY, who played indispensable roles in such investigations.

How I dealt with job-related stresses, anxiety, personal performance issues

My particular approach in dealing with the stresses of the job is to focus on the reason for the investigation, namely, to answer critical questions about what happened to the individual and the cause of the individual's death. Recollection of certain cases always causes my eyes to moisten, and certainly I have had many tear-filled discussions with family members over the years. How one phrases findings certainly is very important to the next of kin. I try to be honest but considerate in answering such questions as "Did my love one suffer?". Those who know me reasonably well likely consider me a workaholic, but when I am not at work my major leisure activity is reading German, both contemporary, political and social issues, as well as literature. I never tire reading Goethe's Faust, but admit that part II is a real humdinger.

Other recollections.

Over the last nearly three decades I do specifically recognize the prosecutors of Kentucky, who have never placed any pressure on me with regard to the findings in the given investigation. Moreover, they have never attempted to discover the results of a conversation with defense attorneys. Members of the public defenders' office are to be congratulated for their yeoman's work in the face of overwhelming workloads and painfully low pay. In current times, most attorneys in civil matters are honest. Some attorneys have "stiffed" me, like so many others, by refusing after the fact to pay for consultation or investigation, with the argument that this is an official, publicly funded state autopsy and investigation.

Advice for forensic pathologist entering the field.

Like the decision for making any career choice, I recommend those interested to learn as much as one can about the field. Autopsy practice requires an alert observer and an inquisitive mind. What is discovered in a case may, to your joy, rebut the initial hypothesis and lead to insight and create reasonable certainty about a cause of death. Not only is your sense of worth fulfilled, but you have contributed greatly to the commonweal. Although you will in spite of the best intentions occasionally fail if conclusions are drawn too hastily, you will best serve your mission and justice by being excruciatingly cautious and humble. Always be a life-long learner and devote your practice to the scaffold of science. Realize that every case

is unique, and that one can usually learn something of value from that case. Become keenly aware of the wide range of changes that the human body can experience under various natural and traumatic conditions, and develop a strategy personally to cope with such changes; do not fail to attend autopsies with such changes before deciding to become a forensic pathologist. Be aware that your work product will be scrutinized critically and at times unfairly by others in your specialty and by attorneys. Develop a thick skin in the sense that, for example, while testifying you may be subject to personal attacks in addition to fielding questions about your intelligence or experience. A good way to deal with some of those issues is to communicate with the attorney who called you to the court in the first place, so that attorney can take the appropriate steps during trial to counteract such offensive tactics by opposing counsel. Do not fudge findings and conclusions in order to please those who have hired you. Don't personally attack any colleagues who disagree with you for whatever reason. Irrespective of compensation, do not choose a work environment or location that you, and your family, really don't want to be a part of. Become active and participate in the organizations designed for the specialty. I have learned that the most successful offices are ones who have leaders that tend to the politics of the office every day and are successful advocates for the cause of death investigation. These leaders are able to explain to the lay politicians the value of funding for various types of operations in order to answer the questions and responsibility mandated by legislation. Even though the forensic pathologist may be considered the "Captain of the Ship" in a given death investigation, reliance on consultants and specialists from a host of fields is indispensable, and going at it alone usually results in no success.

How has forensic pathology changed during my career, for the better and for the worse?

For the most part, I believe there has been an increase in the general competence of forensic pathologists, although, unfortunately, there are people still "practicing" forensic pathology without any or only minimal qualifications, and whose poor performance has resulted in oversight of the specialty by unfriendly, outside interests. The improvements have come in spurts and sporadically over time, most notably via the establishment of accreditation for offices and standards for practitioners in-

dividually by NAME. These are certainly great strides forward, but still have yet to have wide application for various reasons. Also and in general, remuneration for many practitioners in certain jurisdictions is extremely low and inappropriate for the degree of training and expertise. It appears to be true that only when crises arise in such jurisdictions do the funding agencies eventually see the wisdom in upgrading salary, working conditions, facilities, and the like. This process has been excruciatingly slow. It is well known that many highly qualified people have chosen to pursue as a primary occupation other fields in pathology because of the question of compensation. Certainly an improvement in the field of forensic pathology is manifested in the digital age where such nearly immediate communication via the “LISTSERV” that provides opportunities for collegial discussion. Another change in the field is that virtually in any criminal case it is necessary for the defense to have an expert evaluate the materials and possibly testify at trial; in that sense there is a lot more work for forensic pathologists and, overall, is certainly a type of quality control over one’s work.

Knowing what I do now, would I “do it again” under the same circumstances when I began, or under today’s circumstances?

Being a Kentuckian, I probably would, even in hindsight, have chosen to practice in Kentucky, which is a dual coroner/medical examiner system. I certainly had the opportunity to do a fellowship and work as a peer in the medical examiners office in Washington, D.C. before its collapse. That system, if properly supported and funded, is an ideal setting to practice the profession. Since I began working in Kentucky in the early 80’s, there have been vast improvements in death investigation, although, as they say, there is still a long way to go, and it is an evolutionary process in engaging elective coroners in some instances to conduct proper investigations proactively.

Personal information such as family, hobbies and interests.

As I noted above, I have tended to focus too much on work and neglected family life. I have been married three times, I thank my wives for having put with me for as long as they did, and am comforted to know that they have moved on and ap-

parently are doing well. I have one son, John IV, who is now 41 and has two master degrees, just having completed one in management of non-profit organizations at Brandeis University, Waltham, MA. I was a very active athlete in high school and college years, having played baseball at Yale and been chosen the most valuable player in my senior year, 1964. So a hobby, which is diminished over the years, is being a spectator of various sports. As noted, my primary outside interest is reading contemporary German-language books, magazines, newspapers, and journals, and German literature, including re-reading some novels, poems, and dramas first encountered during my undergraduate years.

John C. Hunsaker, III, M.D., J.D.

Charles Hirsch, M.D.

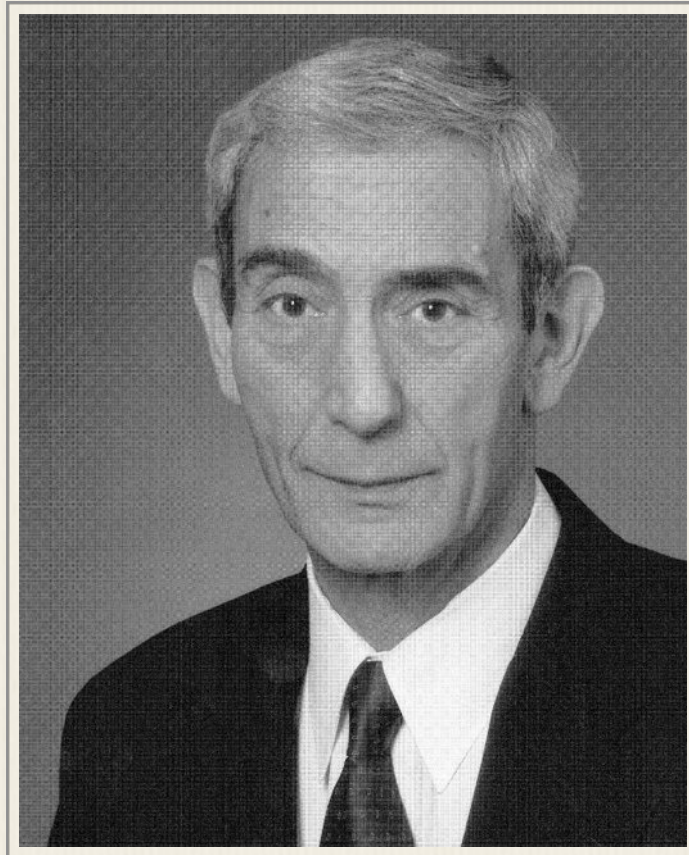

Dear Randy,

Counting fellowships in forensic neuropathology (7/1/65 to 6/30/66) and forensic pathology (7/1/66 to 6/30/67) and 2 years of active duty service in the U.S. Air Force (7/67 to 6/69), I have done forensic pathology for 45 years, full time since 7/69.

I was the Chief Medical Examiner of Suffolk County, NY from 1/85 to 12/88, and have been the Chief Medical Examiner of New York City since 1/89.

I cannot provide responses to the questions in the outline that you sent without writing a book, and I decline to do that.

With best regards for the holidays and new year.

Sincerely,

Charles S. Hirsch, MD
Chief Medical Examiner
City of New York

(212) 447-2034 • (212) 447-6108 (fax)

chirsch@ocme.nyc.gov

(Dec 2010)

Jeffrey M. Jentzen, M.D., Ph.D.



NAME President 2008

Medical Examiner,
Milwaukee County
Wisconsin 1987-2008

Why did I Select Forensic Pathology as a Career?

I entered the anatomic and clinical pathology residency at Hennepin County Medical Center in Minneapolis with the intention of being a general pathologist in the mold of my father-in-law. Dr. John Coe was the chairman of pathology at Hennepin County Medical Center and medical examiner for Hennepin County. I was reluctant, at first, to enter the forensic fellowship; however, I changed my mind after medical reimbursements changed in the early 1980s there were few jobs available in general pathology. Coe accepted me into the forensic fellowship with the simple words, “You’re tall enough!” Coe retired as medical examiner the year preceding my fellowship. During my fellowship the assistant medical examiner left the office and I was offered the position by Dr. Garry Peterson, Coe’s replacement as medical examiner. I stayed in Minneapolis for six months as Peterson’s assistant until I left for Milwaukee in 1987.

Places and Times I served as Medical Examiner

I became the Medical Examiner for Milwaukee County in 1987, at age thirty-three, one of the youngest medical examiners of a major American city at the time. I intended to stay in Milwaukee for a short time, but quickly fell in love with the city. I stayed in Milwaukee for twenty-one years as medical examiner before retiring in 2008. I was extremely fortunate to have a supportive district attorney, E. Michael McCann, and a number of physicians in the local Milwaukee community who understood the importance of the position. I relocated to the University of Michigan in Ann Arbor in 2008 as the Director of Autopsy and Forensic Pathology where I also act as deputy medical examiner for Washtenaw County.

Major Accomplishments as Medical Examiner

I arrived in Milwaukee to an office with a deteriorated reputation among the local law enforcement and legal community. My first accomplishment was to recruit Dr. John Teggatz, who also completed his pathology residency and fellowship training with me at Hennepin County, as the Deputy Chief medical examiner. Because we shared the same professional objectives and philosophy such as pathologists at crime scenes, performing only complete autopsies, and investigator education, it was easy to move the office forward. Over the years we developed child death review teams, a regional medical examiner system with coroners, co-operative relationships with organ and tissue agencies, and public health authorities, and an annual two-day forensic seminar.

Efforts on Behalf of Forensic Pathology and the Forensic Sciences

I believe my most lasting accomplishments to the field have been in the area of education. Certainly the best thing I ever did professionally was to interest Dr. Steve Clark, a Ph.D in curriculum design, education, and testing, in the death investigation field. Steve and I are childhood friends; on vacation in 1995 I expressed my frustration that there were no formal measures of investigator performance and training. Steve's answer was to recruit the best death investigators in the country to Milwaukee to develop the 52 essential skills and practices of death investigators into a training curriculum. The result was a training manual and test, which eventually developed into the American Board of Medico-Legal Death In-

vestigation (ABMDI). Since that early project, Steve has made a number of contributions to NAME and forensic medicine including: National Guidelines for Death Investigation and Crime Scene Investigation, certification examinations for the Board of Forensic Document Examiners (BFDE) and the American Board of Forensic Odontologists (ABFO), NAMUS program for missing and unidentified persons, and computerizing the NAME Inspection and Accreditation process.

The other accomplishment is a two-day seminar in forensic medicine. Patterned after the Hennepin County program, the lectures attracted large audience for over 20 years.

Finally, the many residents and fellows John Tegatz and I successfully taught over the years including: James Henry, Marie Lavin, Michele Catellier, George Mizell, Douglas Kelly, Susan Venuti, Michael Stier, Mary Mainland, Brian Mazrim, Butch Huston, Alex Milanovic, Victor Forlov, Daniel Hess, Dan Carver, Marie Olsen, Robert Stoppacher, many of whom are current chief medical examiners.

Recollections of Places I have trained and Worked

During the 1980s, Minneapolis contained one of the best groups of forensic pathologists in the country. I was fortunate to train at Hennepin County with some of the real greats in forensic pathology. Dr. John I. Coe was the medical examiner and chair of the department of pathology that gave him a lot of power in the medical center. Coe was active nationally including a past-president of NAME. He was involved in the Kennedy and King Assassination investigations. His annual conference brought the top people in the field to Minneapolis to lecture. Coe was of course known for his work in vitreous fluid analysis helped to a large degree by his access to the hospital lab and Cal Bandt. Coe published and lectured widely. Coe was especially supportive of lay death investigators and I learned a lot about training and education while at Hennepin County.

Dr. Calvin “Cal” Bandt was the unsung force behind the scenes. He was a board-certified forensic pathologist and supervised and ran the clinical labs at Hennepin County Medical Center. Cal was a great mind. He was the first to recognize the phenomenon of postmortem drug re-distribution and assisted Coe with the in-

vestigations of vitreous fluid. Bandt refused to publish academic papers on his findings, leaving the chore and glory for others.

Garry Peterson MD, JD took over as medical examiner in 1984 following Coe. I was Garry's first forensic fellow and we shared interests in college hockey and books. Gary was and still is an incessant reader of fiction. The fellowship training at Hennepin was hands on, with the fellow involved in every aspect of the office. Supervision was at a distance, which allowed fellows to develop decision-making skills. Pete was an excellent teacher and friend. His law degree provided him with superior skills of deduction which he used when dissecting difficult cases. My later success in Milwaukee was to a large degree because of the almost weekly telephone conversations, "sessions" I had with Garry during the early years of my career, right out of training.

John Teggatz MD, obtained his pathology and forensic fellowship training at Hennepin County and joined me in Milwaukee shortly after my arrival. John had been a forensic investigator and autopsy assistant in the Minneapolis office and as a result knew death investigation inside and out. He was very knowledgeable about scene investigation and had seen everything related to forensics. John had a genuine passion for teaching and directed the fellowship program. His patience and understanding for residents and fellows was truly amazing and far exceeded my own. I credit John with the discovery of the "Teggatz Lesion," artefactual hemorrhage in frozen bodies as the result of postmortem trauma. John died too young of lung cancer; he was a special colleague and friend.

I spent the major part of my career in Milwaukee, the most underappreciated city in the country. The office was staffed with hard-working professionals. There was a good mix of cases. The toxicology laboratory was especially prominent. Susan Gock was the toxicologist most responsible for the excellent service and reputation of the lab. Steve Wong, Ph.D, came to Milwaukee in the mid-1990s and provided academic foundation for many of the publications and developed a forensic toxicology fellowship program. Steve developed the first forensic pharmacogenomics laboratory and did extensive work in the field. Warren Hill was a dedicated administrator and public servant with whom I worked for twelve years.

Major Controversies and Frustrations in Completing My Responsibilities

Budgets were a constant source of headache and frustration. In that the office performed 300 referral autopsies for revenue, we had a little flexibility; however, the lack of comfortable funding was always hanging over our heads. Other than budgets, personnel management was the only other frustration. Pathologists are trained to perform autopsies and diagnose cancer—not deal with the continual people problems that come with managing a large office.

Academic Involvement through Research, Education, and Training

My major areas of interest include pharmacogenomics (the study of genetic influence on drug deaths), medical history and child death investigation. I have written on the field of death investigation and initiated and created the book *The Medico-legal Death Investigator: A Systematic Training Program for the Professional Death Investigator* . and development national forensic autopsy standards. While a medical examiner I obtained a Ph.D. the history of science from the University of Wisconsin. My most recent publication, *Death Investigation in America: Coroners, Medical Examiners, and the Search for Reasonable Medical Certainty* is a history of forensic pathology in America published by Harvard University Press (2009).

Legislative changes in which I was involved

I have been involved in few actual legislative efforts. One was the successful defense of NAME organ and tissue procurement suits in 6th Circuit of Federal Court (2010). I tried to include statutes to require board-certified forensic pathologists as medical examiners in Milwaukee and institute therapeutic accident designation on death certificates, —Both Failed.

Difficult Cases I have Managed

The most high profile case I handled was the Jeffrey Dahmer serial killing (1991). Although it received a lot of publicity, it was really more like dismantling a museum. Although Chicago received most of the publicity related to the 1995 Mid-

west heat wave, Milwaukee saw the same relative number of cases. We had 100 people die overnight of heat-related deaths, which stretched our capacity. Finally, the most difficult case came after the plane carrying six members of the University of Michigan transplant team went down in Lake Michigan, a mile offshore in 50 feet of water. The medical examiner's office was the only agency without a boat, and recovery was tedious and difficult.

Advice for Forensic Pathologists Entering the Field

- The autopsy begins at the scene.
- No guts; no glory. (Make a decision)
- No good deed goes unpunished. (Treat everyone the same.)
- Get your butt out of bed. (Go to crime scenes!)
- The chief has to spend time in the autopsy room.
- You don't know how much authority you have until you try and use it.
- The statutes won't save you, use common sense.
- Speak to politicians like you visit with your neighbor over the back fence.
- Always do a complete autopsy.
- Specialize in something.
- If you think about it; Do it!

Knowing What I Do, "Would I Do It Again?"

Looking back on my career, I realize that I was specially wired for the position of medical examiner. Medical examiners need special skills and gifts of patience, suspicion, paranoia, and common sense. They need to be public servants that know how to avoid perceptions of conflicts of interest.

Personal Information: Family, Hobbies, and Interests

I was lucky to have married my wife Dorianne, the daughter of a pathologist! This kept me out of trouble on numerous occasions. I am a sports nut, having played college football. I enjoy reading and writing history and movies.

Jeffrey M. Jentzen, M.D. Ph.D.

Larry V. Lewman, M.D.

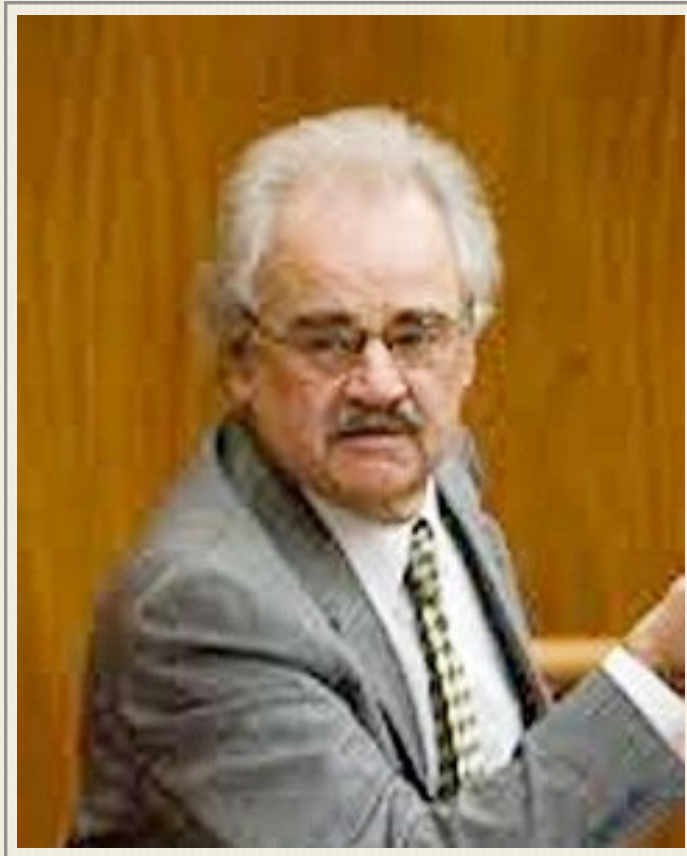

Places and times I served as chief medical examiner

I have been with the Office of the Oregon State Medical Examiner for almost 41 years, starting in April 1971. I served as Deputy State Medical Examiner from 1971 to 1985 and a short stint as “Acting” Chief Medical Examiner for several months. I was appointed Chief Medical Examiner for the State of Oregon in 1987 and remained in that capacity until 1999 when I retired from the position. I currently work as a Deputy State Medical Examiner on a contract basis and have since my retirement.

Major accomplishments and frustration as chief medical examiner

The major accomplishment by far was the legislative transfer of the Oregon Medical Examiner program from the State Health Division to the Oregon State Police. I realize some of my forensic pathology colleagues disapprove of medical examiner programs falling under the administrative umbrella of a police department but it has worked well for us. For over 20 years, the medical examiner program

was poorly supported by the Health Division. Funding for the program was viewed as “stealing from the living to serve the dead,” and there were frequent efforts to either cut budgetary support or try to get the dollars from elsewhere.

Equally frustrating was the difficulty in trying to find and fund a suitable facility in which to work. The medical examiner program was housed in a small funeral home originally built in 1924. In the early 1980s, a multi-agency investigative committee unanimously recommended that a new facility be built. Several committees were appointed and numerous recommendations were made that a modern facility be built for the medical examiner but, suffice to say, it never happened until the entire program was transferred to the Oregon State Police.

In 1994, with the help of our Medical Examiner Advisory Board, a high-powered committee including the state attorney general, chief justice of the Oregon Supreme Court, trauma physicians, district attorneys, defense attorneys, and health officials was appointed to act upon my recommendation to transfer the program from the health authorities to the Oregon State Police. This was accomplished by a change in the law in the 1995 legislative session. The medical examiner program has prospered and improved dramatically since the transfer to the Oregon State Police. They provide us heat, lights, water and administrative and budgetary support when we need it. They do not interfere in our day-to-day work and we have had no problem maintaining our medical independence. This relationship has not been a problem in the political arena and has not been a problem in the courtroom. A defense attorney appointed by the governor has always been a member of the Oregon Medical Examiner Advisory Board which recommends policy for the office.

The state medical examiner has now occupied a new state-of-the-art medical examiner facility since October of 2004. A full-time state forensic administrator has been funded to aid the state medical examiner in administration of the program and is the liaison between the ME program and the State Police for administrative matters, leaving the state medical examiner to concentrate on medical direction of the program. The concept of regionalizing forensic pathology services throughout the state is now a realistic one.

I have my doubts if any of these changes would have ever been accomplished under the previous administrative setup. Much of the credit should go to my colleague, Dr. Karen Gunson, who replaced me as State Medical Examiner following my retirement and has championed improvements in the program.

Recollections of places I have trained and worked

I completed my anatomic and forensic pathology training at The Institute of Pathology at Case-Western Reserve University in Cleveland, OH. I finished my training in 1971 and moved to Oregon. Since I have only worked in one place during my entire forensic pathology career, there is not much more to say here except that I do not move around much.

Comments about people who trained me and from whom I learned

Like most of us in this field, I find forensic pathology challenging and fascinating and were I given another chance to choose a career, I would do it all over again. I am indebted to two people who encouraged me in this direction and were responsible for my training in the early years.

Lester Adelson, M. D.

As you know, Doctor Adelson (recently deceased at age 92) was one of the true grandfathers and heroes in the forensic pathology field. Doctor Adelson received his medical/legal training at Harvard many years ago and served in the Cuyhago County (Cleveland) Coroner's Office for some 40 years prior to his retirement. Doctor Adelson was not only a pioneer in forensic pathology but was one of the smartest, wittiest and yet one of the most humble figures whom I encountered along the way. He was a consummate master of the English language authoring everything from the largest tome ever written on the pathology of homicide to turning Shakespeare literature into medical/legal stories. He was an enthusiastic teacher in both pathology and life and I remember many of his "witticisms" to this day. Among them:

"Lewman, there will be many times in your life when you will be confronted with the choice between time and money. I suggest to you that when confronted

with this alternative, always choose the time. You can always get more money. You can never get more time.”

“Lewman, so you are leaving Cleveland to move out to OREGON, huh. That should elevate the standard of practice in forensic pathology in both places.”

For many years I have deluded myself into believing the latter was an example of his exceptional wit and not his observation skill.

Charles Hirsch, M. D.

The individual who probably had the most profound influence on my career was Dr. Charles Hirsch, current Chief Medical Examiner for the City of New York. Chuck is the individual who really opened my eyes to a career in forensic pathology. Pathology residents at the Institute of Pathology routinely rotated through the coroner’s office as part of their training. Doctor Hirsch, at the time, was a new member of the staff having received his training in forensic pathology and neuropathology in Baltimore. Though only a few years my senior, Doctor Hirsch was one of the most enthusiastic and excellent teachers that I encountered in any field. I learned more from Doctor Hirsch about neuropathology in a few brain cuttings at the coroner’s office than I ever did from the more academic programs at the University. Charles Hirsch is a highly intelligent organized professional and that is why he occupies the lofty position he does today.

Recollections about people you trained

All pathology residents at Oregon Health Sciences University rotate through the Medical Examiner’s Office during their pathology training. Some spent one month; many choose to spend more. The Oregon State Medical Examiner Office has not had a formal forensic pathology fellowship program primarily because of an inadequate facility and lack of a funding source. This may well change in the near future. Though I was only partially responsible for teaching the following pathologists some forensic pathology, I would like to think that I played a role in their decision to pursue forensic pathology as a career path.

1. Karen Gunson, M. D. Karen is the one individual who received her forensic pathology training in the Oregon Medical Examiner program. She joined this of-

office in 1985. At that time, two years of full-time forensic pathology practice in this office qualified one for forensic board examination. Karen took and passed the boards the first time. She has been a member of the staff since 1985 and assumed the position as Chief Medical Examiner upon my retirement in 1999. She is nationally respected and served on the N.A.M.E. Board of Directors and on the forensic pathology test writing committee.

2. Clifford Nelson, M. D. Cliff's initial exposure to forensic pathology was during his residency rotation through this office. He completed his forensic pathology fellowship in Atlanta and has been a member of our staff in Oregon for the last 15 years.
3. Christopher Young, M. D. Chris received his initial exposure to forensic pathology in this office, took his fellowship training in the Dallas, Texas office and has been on the staff here now for almost eight years.
4. Steve Shapiro, M. D. spent several months learning forensic pathology here during his pathology residency training, did his forensic pathology fellowship with Dr. Hirsch in New York City, and now directs the Vermont medical examiner program.
5. Alane Olson, M. D. rotated through the office as a pathology resident, did her fellowship in Milwaukee, and is practicing in Reno, Nevada.
6. Tracy Dyer, M. D. spent several months here during her pathology residency, completed her forensic pathology fellowship in Dallas, Texas, and is currently on the staff of the Dallas County Medical Examiner.

Major controversies

An Oregon Attorney General investigation of the office ended with the termination of the State Medical Examiner in 1985 and my appointment to that position.

Legislative changes

There were two major legislation issues:

1. Transfer of the State Medical Examiner program from the Oregon State Health Division to the Department of State Police discussed above.
2. The Oregon Medical Examiner's investigation of deaths of children in a religious cult that rejected medical care ultimately led to legislation which criminalized this behavior.

Activities and committees

There have been many committees over the years. I served as co-chair of the State Child Death Review Team for many years until my retirement in 1999.

I testified before subcommittees of both Houses of the U. S. Congress in Washington, D.C., twice on Oregon's statewide approach to investigation of sudden infant death syndrome and once on investigation of deaths from propoxyphene (Darvon).

Personal/Family information

Wife, child, two stepdaughters, five grandchildren, two dogs and three mini donkeys.

Joni L. McClain, M.D.



NAME President 2002

Deputy Chief Medical Examiner
(2004 – Present)

I was planning on becoming a pediatrician when I first entered medical school at the University of Oklahoma in 1979. As fate would have it, I was assigned to module 129 the pathology small study group that was taught by Dr. Fred Jordan. At that time Dr. Jordan was Deputy Chief Medical Examiner of the State of Oklahoma. He would come into the module telling us about these interesting cases. Pathology was becoming much more interesting for me because I really didn't like pharmacology. It was the year 1980.

As I began my clinical rotations, I decided to take the Forensic Pathology rotation as the first rotation of my senior year of medical school. The rotation was interesting and I learned how to perform my first autopsy from Dr. A. Jay Chapman who was Chief Medical Examiner of the state of Oklahoma at that time. He

would always talk about getting all “the decomp.” Whenever I do an autopsy on a decomposed individual, I remember Dr. Chapman. While at the medical examiner’s office, I met individuals such as Clyde Snow, PhD. He is a renowned forensic anthropologist and was studying artifacts from Geronimo during this time. He let me help photograph these artifacts and he showed me a lot of forensic anthropology. I also met Betty Pat Gatliff who used clay to reconstruct the faces on unidentified skulls.

After medical school, I did a four- year residency in anatomic and clinical pathology at the University of Oklahoma Health Sciences Center in Oklahoma City. After completing my residency, it was time to find a forensic pathology fellowship. The Oklahoma Medical Examiner’s Office did not have funding for their fellowship at that time. I asked Dr. Jordan for advice on what programs I should apply for. I applied for several programs; however, I was impressed with the first program that I interviewed at and accepted their offer.

I began my fellowship in Forensic Pathology at the IUPUI campus in Indianapolis under the direction of Dr. John Pless. The other staff pathologists were Dr. Dean Hawley and Dr. Michael Clark. Dr. Pless did his fellowship in Oklahoma under Dr. Jim Luke who was the first chief medical examiner of Oklahoma. I thought it was only fitting that I was from Oklahoma and did my fellowship in Indianapolis. The year in Indianapolis was wonderful. The staff treated me like family. Dr. Pless would give me tickets to the symphony and other cultural events. I met Dr. Neal Haskell who was getting his PhD in forensic entomology at that time. That was where I learned how to make “maggot motels”.

After my forensic pathology fellowship, it was time to pay back the United States Air Force for my scholarship to medical school. Initially, the Air Force was planning on sending me to the Philippines to do surgical pathology. Fortunately, Dr. Michael Clark had been Chief of Forensic Pathology at the AFIP and he was able to intervene and get me stationed at the Armed Forces Institute of Pathology (AFIP) in the Forensic Pathology Division.

When I arrived at the AFIP, the Armed Forces Medical Examiner was becoming a reality. I worked under Dr. Richard Froede who was the first Armed Forces

Medical Examiner. Additional colleagues included the following forensic pathologists: Dr. William Gormley, Dr. Glenn Wagner, Dr. Donald Wright, Dr. William Rodriguez, Dr. Victor Weedn, Dr. Charles Springate, Dr. Jerry Spencer, Dr. Joye Carter, Dr. Carl Stacy, Dr. Jack Daniels, Dr. Deborah Kay, Dr. Art Burns and many other residents, forensic odontologists, and support personnel. Some of the major operations included “Just Cause” in Panama, the USS Iowa explosion, Desert Storm/Desert Shield, and identification of key executives of Conoco in Borneo. I was also involved in investigating numerous aircraft accidents. The Air Force also sent me to flight surgeon school at Brooks AFB, San Antonio, TX. I was glad that I had attended survival training during medical school. It is a big difference in being 23 years-old vs 35 years-old when I was in flight surgeon school. Dr. Joye Carter and I were the course directors for the Forensic Pathology Course at the AFIP. While at the AFIP, I was involved in setting up the DMORT program. I worked on the Oklahoma City bombing case through DMORT.

During Desert Storm, the Deputy Chief Medical Examiner in Dallas was called to active duty at Dover AFB. He worked under me at that time. Dallas had just appointed Dr. Jeffrey Barnard as chief medical examiner. The deputy chief told me that there would be three new openings at Dallas if I was interested. I applied and Dr. Barnard hired me. He held the position for one year until I had completed my Air Force obligations. I started my work in Dallas in June of 1992 as a medical examiner and became Deputy Chief Medical Examiner in October 2004.

During my tenure in Dallas, there have been many outstanding fellows. Among those are Dr. Karen Ross, Dr. Mark Fischione, Dr. Joe Prahlow, Dr. Susan Comfort, Dr. Nick Batalis, Dr. Leon Kelly, Dr. Frank Miller, Dr. Evan Matshes, Dr. Meredith Lann, Dr. Reade Quinton, Dr. Jill Urban, Dr. Tracy Dyer, Dr. Mary Anzalone, Dr. Darshan Phatak, Dr. Morna Gonsoulin, Dr. Kathy Haden and others whom I apologize if their names are not listed.

I became a member of NAME in 1988. The meetings are intellectually informative as well as entertaining. The group trips, scientific field trips and other social events are important ways to network among colleagues. This is what separates NAME from the AAFS. I have served on numerous committees of NAME. I have also had the honor of being Vice-President of NAME, President of NAME, and

Chairman of the Board of Directors of NAME. I served 6 years as a member of the Board of Directors. NAME has become like family. Mary Fran Ernest and Denise McNally have become friends. Both have been dedicated to NAME for many years. Mary Fran will be missed as our meeting manager.

As a medical examiner, I realize that every day is a gift. Life is short. My advice to new forensic pathologists is to tell the truth. If you don't know the answer to a question, tell the individual that you don't know. Use common sense. Remember that we speak for the dead. Never compromise your principles for money.

I have enjoyed my career as a forensic pathologist. I have traveled the world and seen things that I never would have imagined. Being a forensic pathologist is an interesting and exciting career. You will meet all kinds of people and see amazing cases. Each case is unique and I continue to learn something new everyday. Forensic pathology is never boring.

When asked if I would choose this career again, the answer is definitely YES! I continue to enjoy every day at SWIFS. It makes it especially nice to have a new building and a new office after waiting 18 1/2 years.

I would also like to thank Dr. Jeffrey J. Barnard for being a great boss and friend during my 19 years at SWIFS. I would like to acknowledge the current staff at SWIFS: Dr. Jeffrey J. Barnard, Chief Medical Examiner, Dr Janis Townsend-Parchman, Dr. Lynn Salzberger, Dr. Jill Urban, Dr. Keith Pinckard, Dr. Reade Quinton, Dr. Che Gwin, and Dr. Tracy Dyer. We are a good team and we get the most unusual and interesting cases everyday.

Joni L. McClain, M.D.

Thomas T. Noguchi, M.D.



Chief Medical Examiner-Coroner 1967-1982
NAME President in 1982-1983

Introduction

The NAME Past Presidents Committee selected “MEMOIRS” as the theme for their 45th Anniversary Meeting. We hope to continue this project as a means of documenting the development of the American Medical Legal Investigative System from the viewpoints of those of us who were there. My personal career and some of the cases that I have handled have been widely publicized, due to the high public visibility of some of the deceased. In addition, I have written the non-fiction books *Coroner* (1983) and *Coroner at Large* (1985), published by Simon and Shuster, about these cases of public interest.

Why I selected Forensic Pathology as a career

My father was an otolaryngologist, practicing in Yokosuka, Japan. He had an otolaryngology clinic next door to our home. As the eldest son, I was expected to fol-

low in his footsteps and, from time to time, show up at his clinic. One day, I noticed a commotion in the office, and I saw my father giving CPR to a young patient. Apparently, the patient had complained about a sore throat and my father had swabbed his throat with iodine - a standard treatment at the time. However, the patient suffered a seizure and expired. At the time, Japan did not have - and still does not have - an ME system. The the local prosecutor's office accused my father of making a medical error. He requested an autopsy on the patient to clear his name. The investigation revealed that the patient had an idiosyncratic reaction to the iodine. That case directed my interest to the legal aspects of medicine.

My Educational Background

I obtained my basic education in Japan. In 1944, towards the end of Word War II, I entered pre-med studies. Japan had been at war with the US and much of the country was devastated. Significant parts of Tokyo had been destroyed by the saturation bombings of hundreds of US Air Force B29s and by the resulting massive fires. After the end of the war, I continued through Nippon Medical School in temporary quarters, since the school had been severely damaged by the US bombs. In 1951, I received my medical degree. While in medical school, I also studied law at the nearby Chuo University. While serving an internship at the University of Tokyo Hospital from 1951 to 1952, I spent time at the US Naval Hospital Medical Library, researching the possibility of going to the US for further training. On the advice of some US Naval medical officers, I applied for internship training to about 200 hospitals in the US . I received only a few positive responses, and ultimately chose to take on an internship at the Orange County General Hospital, as it was then called. Currently, it is part of the University of California San Diego Medical School. My dream of going to the US thus materialized in 1952.

Specialty Training in Forensic Pathology

After the internship, I took residencies in anatomic and clinical pathology at Loma Linda University Medical School campus in Los Angeles. After passing the examinations for these specialty diplomas, I looked for a place to obtain residency training in Forensic Pathology. Forensic Pathology as a Certified Medical Specialty was still in it infancy and there were no organized training programs. In 1962, I ob-

tained an appointment as Deputy Medical Examiner at the Los Angeles County Medical Examiners Office and organized my own training program. A year later, I passed the examination for Certification in Forensic Pathology.

In December 1967, upon the retirement of Dr. Theodore “Ted” Curphey, I was appointed Chief Medical Examiner – Coroner of the Los Angeles County Medical Examiners Office. I served in this Office until 1982. I then served on the teaching staff as Professor of Forensic Pathology at the University of Southern California Keck School of Medicine until my retirement in 1999. Currently, I am continuing my professional activity as Volunteer Attending Staff at the LA County-USC Medical Center and as consultant to the LA County Medical Examiner’s Office.

Major Accomplishments as Chief Medical Examiner

In 1972, the new Medical Examiner’s Facility opened. It is located on the grounds of the Los Angeles County General Hospital, next door to the University of Southern California Medical Center.

Since 1926, the Office of the Coroner had originally been located on the first floor of the old Hall of Justice in Downtown Los Angeles. Prior to 1926, from around 1880 onwards, the Administrative Office of the Coroner had been located at the old Hall of Records, across the street from the old Hall of Justice. The old Hall of Records was demolished in the 1970s. The Criminal Justice Center now

occupies the site. The old Hall of Justice still stands, but it is empty.



Old Hall of Justice downtown Los Angeles where the Office stayed from 1926-1972



Forensic Science Center of the Los Angeles County Department of Chief Medical Examiner-Coroner's Building

History of the Los Angeles County Department of Chief Medical Examiner - Coroner

The Los Angeles County ME Office evolved from a lay coroner's system. The current ME system was established in 1957. The people of Los Angeles County had voted in 1955 to amend the County Charter to specify that the Head of the Coroner's Office must be a Forensic Pathologist. Dr. Lester Adelson was invited by the LA medical community leaders to handle the transition from the Coroner to the ME system as Chief Deputy Coroner. He came, but after several months of trying, he declared it impossible to work in the prevailing atmosphere at the LA Coroner's Office. He advised me that this was not a good place to work and left.

Then, in 1957, Dr. Theodore J. Curphey, who had retired as Chief Medical Examiner of New York, was appointed as LA County's first Chief Medical Examiner. He was selected by a committee made up of professors of pathology at the three local medical schools: Loma Linda University, University of Southern California and the University of California at Los Angeles, which had opened its medical school just two years prior.

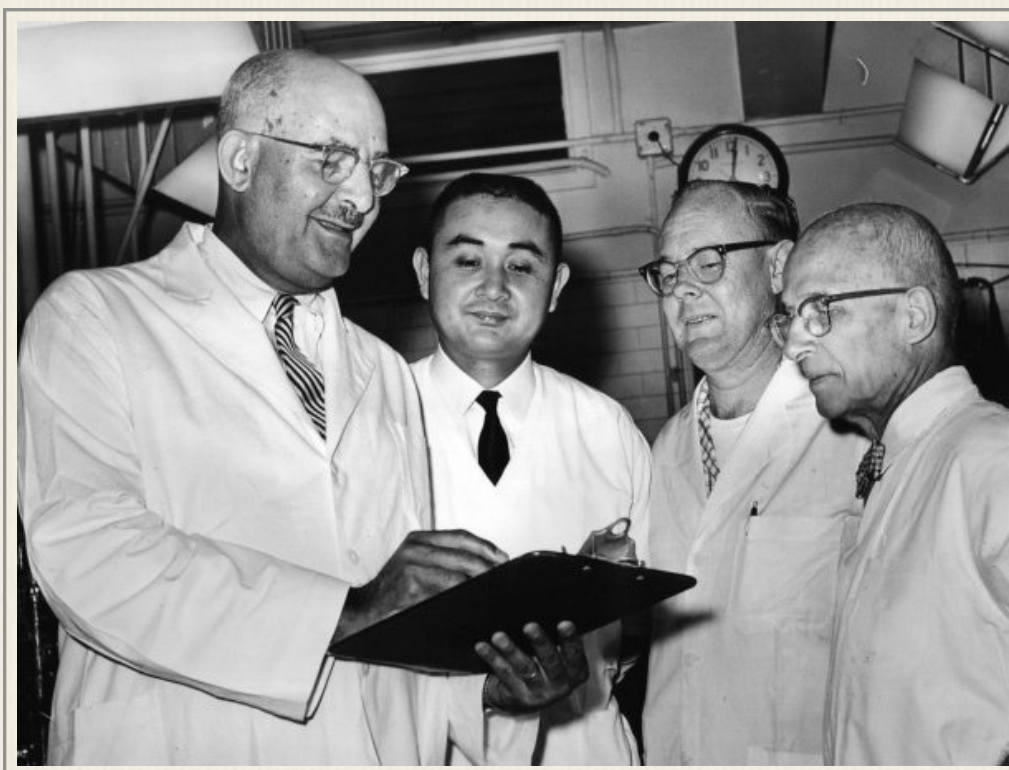

Photograph taken following the completion of the autopsy and toxicological examination with psychological autopsy investigation in 1962. From left, Dr. Theodore J. Curphey, Chief Medical Examiner-Coroner, County of Los Angeles, Dr. Thomas T. Noguchi, Deputy Medical Examiner, Mr. Edward Thompson, toxicologist, Mr. Raymond Abernathy, Chief Toxicologist.



Los Angeles County Department of Chief Medical Examiner presents the certificate of Appreciation to the AFIP and to three pathologists who assisted in the Robert F. Kennedy's Autopsy conducted in Los Angeles in 1968. From left, Dr. Kenneth Earle, Dr. Charles J. Stahl, Dr. Thomas T. Noguchi, Captain Bruce Smith, Director of the AFIP, and Dr. Pierre Fink.

Psychological Autopsy

We now accept that term as a designation for an investigative technique to clarify equivocal cases as to whether the death was due to accident or suicide or other causes. The term was originally used in a USC NIH Research Grant study by the USC Suicide Prevention Center. Dr. Curphey worked with the group, studying equivocal cases among the deaths handled by the LA Medical Examiners Office. After I became Chief Medical Examiner, we began applying the technique routinely to all cases of equivocal suicide deaths.

In the 1970s, we also began looking into the application of psychological autopsies in non-suicide cases. In particular, we became interested in applying this investigative technique to a unique case: The slaying of American movie star Sharon Tate and her house guests on the evening of August 9, 1969. I asked forensic psychiatrist Frederick Hacker to analyze the crime scene and give us his opinion on the characters of the assailants. The scene had indicated that a gang of assailants was involved. However, the LAPD detectives were focusing on a drug connection in their search for the assailants. In the end, Dr. Hacker's analysis and prediction of the character of the assailants as a group of fanatics, likely on drugs, fit the actual facts perfectly. Cult leader Charles Manson and his criminal accomplices were found to be the parties responsible. This was the beginning of the FBI profiling of assailants. We now readily accept the term 'psychological autopsy' and apply the procedure to solving many other types of cases, as well as identifying and assisting in suicide prevention programs, especially in juvenile cases.

Another notable case handled by the Los Angeles County ME Office, where psychological autopsy was applied, concerned the kidnapping of Patricia Hearst, heir to the San Francisco Hearst Newspaper family. She was abducted by members of the so-called Symbionese Liberation Army and later on joined in the criminal activities of the group. The incident ended in a final confrontation with the LAPD in a house in South Los Angeles. The members of the group perished in a standoff when the house they had been hiding in caught fire. Although they had been given a chance to surrender, they refused to leave. Their bodies were charred beyond recognition. Tests indicated that Patricia Hearst was not among them.

This year marks the 50th anniversary of our first use of psychological autopsy as an investigative tool in the Medical Examiner's Office.

Another area of my interest is road safety and the prevention of traffic accidents. In the early 1970s, USC received a US Department of Transportation (DOT) contract with regards to the Helmet Safety Assessment Program. Our Department participated in this project. We provided detailed autopsy reports on these cases and helped to make a determination as to whether the deceased was or was not wearing a helmet.

Promoting Professionalism of Department Personnel

When I became Chief Medical Examiner in 1967, I made it my goal to continue raising the standards of the entire ME Department staff. We began by setting up a regularly scheduled in-service training program for the Coroner-Investigators. I felt that all Department field investigators should be qualified by taking and passing the California State Peace Officer Standard and Training (POST) examination. In the early 1970s, in collaboration with Rio Hondo College in Whittier, special classes were set up and select personnel were enrolled. We still maintain the POST program and convene annual educational seminars. The West Coast Seminar is accredited by the CME as well as POST.

Forensic Pathology Training Program

Los Angeles County was the first County in California to authorize (1955) and convert (1957) to the Medical Examiner's System. In 1962, I was the first Forensic Pathology trainee. The CME Office is currently authorized to train six (6) forensic pathologists annually. However, we currently train only one or two annually.

State Legislative Changes I was involved in

I have always been of the opinion that ineffective laws should be amended. Laws concerning Medical Examiners should be current and progressive. When I became Chief Medical Examiner of Los Angeles County, the Office was still in transition from the traditional Coroner's system to the Medical Examiners system.

First Attempt to Establish Statewide ME System

As CME of LA County, I involved myself in State legislative matters of interest to the medical community. I was Chairman of the CAP Forensic Pathology. Dr. Frank A. Dutra of Castro Valley, California, was interested in pushing State legislation to create a statewide Medical Examiner's System. In support of that, I promoted the concept of setting up three regional ME Offices with laboratories. Two in Sacramento and San Francisco to serve the Central area, and one in LA for Southern California. Opposition to the plan came from groups of pathologists servicing the current Coroner's Offices in rural areas. The State of California Department of Justice has established its crime laboratories in several regional offices.

Heart Transplant and Bioethics

In 1969, Dr. Norman Shumway, a Stanford heart surgeon, pioneered the first heart transplants in the United States. The transplants were done at the Stanford Medical Center, where donor patients were brought in, their deaths pronounced and the transplants were conducted. In the beginning, patients were declared dead twice, first in the original hospital and again at the Santa Clara County hospital where the transplant was done. In order to assist in clarifying the situation, professional experts were called by the State Attorney General to define "brain death". California law clarifying the definition of death for transplant purposes was chaptered into the Health and Safety Code in 1972. Time of death and withdrawal of the cardiopulmonary resuscitation were a major medical and legal issue in the early 1970s.

Medical Law and Bioethics

We had a case of death following withdrawal of the cardiopulmonary resuscitation device at the request of the family of a child. The child had been hit by a car and had sustained injury to the upper cervical. Despite earlier hopes and diligent medical efforts, the family had lost hope. After several months of hospitalization, the relatives requested that the doctors remove the life support system. The doctors, in this 1970s case, were reluctant to withdraw the apparatus with the EEG still registering activity. Finally, the family took the matter to court. Following

a hearing, the judge ordered the removal of the resuscitating cardiopulmonary device.

The District Attorney's Office was of the opinion that removing the resuscitating device would cause death, thus the doctors and the hospital might be accused of aiding in killing. The public and the medical community were uncertain. But the Court order was carried out and the child expired a few minutes later.

As the Chief Medical Examiner, as required by law, I conducted the autopsy in the midst of this controversy and convened a Coroner's Inquest on the case. I signed the death certificate as "due to an accident" - the cause of the fatal injuries.

I set up a meeting with the Deputy District Attorney in charge of medical liaison, and together with the Chief of Forensic Medicine and the Public Information, I informed him of my final decision. I felt that the death of this child had been simply suspended by the use of modern equipment. When death finally occurred on its removal, it was due to the fatal injury sustained at the time of the traffic accident several months ago.

Some people appear to hold on to the notion that, when a medical device is removed and the patient dies, the doctor is complicit in the patient's death. In the 1970s, no consensus existed on this controversy, so I arranged to have the Los Angeles Medical Association help us by setting up a two day hearing on the current assessment of community standards. Over 15 experts testified at the Medical Examiner's hearing on the prolonged use of resuscitation procedures. The hearing officers, aside from myself, were the ethicist Leslie Rosenberg from ULCA, as well as other experts on this matter. A decision was made to have guidelines drafted by a newly created Bioethics Committee. I was appointed Vice Chair of the Committee. At that time, there was considerable reluctance towards taking a clear and much-needed stand on this controversy. Ultimately, the Bioethics Committee established by the Los Angeles County Medical Association came up with guideline for the relinquishment of the cardiopulmonary resuscitation apparatus, published in 1973. This guideline was the first of its kind, and has assisted in the healthcare decisions leading to the Durable Power of Attorney in areas of self-determination by patients.

I feel there are many important health and healthcare issues that a Chief Medical Examiner could help clarify by participating in discussions on relevant topics of current public interest. This should be the extended work of the forensic medical specialists. In that way, I am still active in organizations dealing with bioethics and medical law.

I am currently, the President of the international organization, the World Association for Medical Law (WAML).

As Chief Medical Examiner, I pushed for Peace Officer status for the Coroner's Deputies, subject to the Peace Officer Standard with Training and certification for all the CME staff, upgrading the qualification of our staff.

In 1974, I was elected President of the California State Coroners Association, and was active in legislative matters. In this case, it did not matter whether the official title of my Department, Office of Chief Medical Examiner-Coroner, was "Coroner" or "Medical Examiner", and we needed to take a united stand on the issues. We were often in Sacramento, meeting with legislators and testifying before the Health and Safety Committee or the Judiciary Committee. We were effective. The legislators listened to us. Nationally, through the LA County Washington DC Office, I was able to meet with the FBI Directors and Congressional legislators.

Effort to Improve the Public Image of the Coroner and Medical Examiner

I often blamed the movie industry for not portraying the Coroner or Medical Examiner in a more realistic and positive way. In old black-and-white movies involving deaths, the police were always at hand, seemingly handling everything, but the coroner was usually nowhere to be seen. If the coroner did make an appearance, it was usually in a minor role. I gradually began to realize that was not necessarily Hollywood's fault. Perhaps we were not doing enough to let the public know about our work and the essential public service we continue to provide. I decided it was our duty to educate the public. Several programs were implemented.

Close Top-level Communication with the Law Enforcement Agencies

To increase awareness of our work by members of the Justice Department, I set up a monthly lunch program with the department heads. Having come to the realization that we were not doing enough to keep the public abreast, I decided to make changes in the ways we communicated. However, medical ethics dictated that certain information remained confidential. That said, I felt it was important to shed as much light on a case as possible. In my view, the public's right to know outweighed other considerations. Not everyone accepts these view. I also felt it was important to have equal levels of communication, and felt we needed to regularly meet with the County elective officers and other enforcement agencies. I regularly had lunch with the Sheriff, District Attorney, Chief of Police and FBI Assistant Director at my Los Angeles office, which increased awareness in the education of our partners in the Justice system.

Public Affair and Public information officer

I established the Public Affairs Deputy, often borrowed from the Office of Chief Administrative Office, to assist us in media relations. In Los Angeles, the central news agency was called "City News". Automatic notifications went out on a regular basis to all print and broadcast media. The Office directly dealt with the media through the Administrative Office. Our jurisdiction included Hollywood and the international entertainment community. I was very much interested in educating the public and strengthening the active participation of the investigative agencies.

I encouraged our staff to get involved with public speaking and education. I was interested in presenting our staff and our profession to the public as the agency involved in the prevention of sudden and unexpected deaths. Not so much as detectives, but, for example, in the prevention of alcohol-related traffic accidents. A Speaker's Bureau was established in the Department. All DME and investigators were asked to participate in public speaking, emphasizing the role of the Medical Examiner. Scientists were encouraged to report their findings and publish their scientific papers. In addition, I regularly received invitations to talk to public service clubs and associations' annual meetings. I generally accepted such invita-

tions. Consider, for example, the current success of the merchandising department, a function which supports the County drunk driving prevention program. About 40 years ago, I started the sale of T-shirts. T shirts with the seal of the Department and the words “Tell like it is” became highly popular. This reflects my belief in the Office of Medical Examiner. Later, this developed into the present-day, famous LA Coroner merchandising “Skeleton in the Closet” shop.

Collaboration with the Television Industry

In 1972, we were approached by a TV production group from Universal Studios with plans to produce a television series called “Quincy”, starring Jack Klugman. The show was based on the work of a medical examiner. I responded with enthusiasm. Although I did not directly get involved in the production, two deputies were assigned in their spare time to assist in the production. Dr. Rosen, a UCLA scholar, became a consultant on the details. The six (6) advance tapings were done at our new Forensic Science Center. Normally, such shows were taped on sound stages, where three or four cameras capture the same scene from different angles simultaneously. In contrast, the actors here, “on location”, had to repeat the same scenario and same poses for different takes, so that the cameras could capture the front view, side view and close-up view. We set aside space for filming in the actual working area from 4 pm to 2 am. We began our autopsies by 6 am and worked until 3 pm. Filming took place every day, as scheduled, and lasted for several weeks. Eventually, the studio designed and built a duplicate facility. The TV series lasted seven (7) years, and has been shown many times here in the US. The series has also been shown internationally. It became a powerful positive image builder and helped promote forensic pathology as a profession, in addition to providing excellent entertainment and public education. Many of my European and Japanese colleagues have also given us credit for providing the public with positive information on forensic pathology and legal medicine.

Public education in the Work of the Medical Examiner

The LA Office has been actively involved in the orientation of Deputy District Attorneys, Sheriff and police cadets of LA County cities. Over the past two or three decades, some judges have sentenced traffic violators to spend time at the

ME Office. It takes manpower to organize such educational projects. One incident involved a high-ranking university official who was involved in traffic accident with a fatality. He was assigned to the Office, where he was subsequently assigned to research traffic statistics as a part of his sentencing. The Office has always been interested in prevention of the alcohol-related fatalities, and the revenue from the souvenir department goes to the County alcohol prevention program. The Office has also participated in bringing high school students, for a one-hour presentation and lecture on how the Office contributes to the prevention of unexpected and violent deaths. As part of the public awareness program during my time, I instituted a Reserve Deputy Program. In order to maintain their active duty status, Reserve Deputy Coroners were required to spend the one weekend a month in orientation, education and working with the office. This helped created an accessible pool of qualified personnel in case of disasters or similar events. In a case of a mass disaster, we had the manpower to cover the acute shortage. In addition, Reserve Deputies were proud to work with the Department - to were our ambassadors and linkage between the communities and the Office.

International Scholarship Program

Being from Japan, I am keenly interested in a close working relationship with the Japanese Society of Legal Medicine, and have been invited to attend their meetings. Many Japanese forensic pathologists have come to the US and have attended the NAME Annual Meeting. As our Office grew in international renown, we began to receive requests by international forensic pathologists for additional education with us. We gladly tried to accommodate these requests whenever possible, offering training courses for visiting scholars for up to one year. There are eight French professors who have rotated with the LA Office.

Publications and Public Awareness

Following a controversy, I decided to write my story. In 1983, together with Joseph DiMona, co-author of the Watergate memoir of former White House Chief of Staff H. R. Haldeman, I wrote the book *Coroner*. It quickly became a New York Times bestseller, selling over one million copies. It is rewarding to know that many of the students and residents who have read my books, *Coroner* and *Coro-*

ner at Large, ended up choosing the field of forensic pathology as a life career or are showing an interest in forensic pathology and the work of Medical Examiners. The follow-up book, *Coroner at Large*, is based on cases that I did not handle personally. Instead, I offer my professional opinions based on available information.

Another achievement was the investigator program. It was piloted in 1965 and later established. For example, in the early 1970s, female investigators were not even thought of as a possibility. I broke new ground by appointing an African-American woman as investigator, Ms. Evelyne Butler. She was qualified and had a BA in Psychology. She served the Department until her retirement. She reminded of the opportunity I had given her and recently gave me a newspaper clipping commemorating this important personal and civil rights milestone.

Improvement of Public image of the Office and community Activities

I was the first Japanese-American immigrant to be appointed as County Department Head. So I was actively sought after for appearances in the Los Angeles Nisei Week parade, which is traditionally held in August. I was invited to ride in a parade car. For a while, I have received invitations to ride with the Chicano Parade and African American community parades, such as the Watts parade. This was all for my achievements as Medical Examiner. In 1972, I established the scanning electron microscopic laboratory, a first in the Medical Examiner's Office in Los Angeles.

Recollections of places where I have trained and worked

My pathology residency was in Loma Linda University School of Medicine. The teaching hospital for LLU was in Los Angeles. I began in 1953, and continued from 1956 to 1960. In 1960, I was appointed as Assistant Professor in charge of Autopsy Services. Oren B. Pratt, MD, Professor and Chairman of Pathology of the Loma Linda University, and neuropathologist Abraham T. Lu, MD was my instructor for the autopsy.

Following visits to many forensic pathology training programs, I finally decided to do a forensic pathology fellowship at the LA Office, later on becoming very active in the NAME and AAFS meetings. I owe a great deal to my Chief, Ted Cur-

phrey, a past president of the American Society of Clinical Pathologists. He remained active in the AAFS throughout the 1960s. An impressive academician, Dr. Curphey was interested in upgrading the LA Office to an educational institution working with USC, UCLA, and Loma Linda University. Those three medical schools, together with the LA County Medical Association, had originally invited him to take up his post as CME, and they continued to support Dr. Curphey throughout his career. Dr. Curphey was a graduate of the University of McGill, Canada, and was Chief Medical Examiner of Nassau County NY. His Chief Deputy was Dr. Leslie Lukash, who later became the Chief Medical Examiner in 1957, when he accepted an invitation to be Chief Medical Examiner – Coroner, County of Los Angeles. He was a tall man of impressive stature and he loved his cigar. I was proud to be his resident. When we attended the AAFS meetings, he introduced me to his colleagues. In the early 1960s, I regularly saw Dr. Helpern, Dr. Lukash, Dr. Spelman, Dr. Russell Fisher, and other pioneers. He took me to the first NAME meeting which was held at the Knickerbocker Hotel in Chicago during the AAFS Meeting. The NAME originally began with Dr. Helpern's strong urge to have a organization that looks out for the Chief Medical Examiners' specific needs. Membership was limited to only Chief Medical Examiners. The first NAME meeting was more or less an organizational meeting. About 15 to 20 members were attending. At that time, the expansion of NAME membership was discussed.

Recollections about people I have trained

I am proud to mention that my Chief at the ME Office was Dr. Theodore J. Curphey, the First Chief Medical Examiner of LA County. He was interested in teaching the general pathology residents, as well as forensic pathology residents and he regularly gave lectures at the three local university medical schools - Loma Linda, UCLA and USC. As the second LA County CME, I worked to maintained this tradition of teaching our younger colleagues to be leading Medical Examiners. The LA Office began its training program in Forensic Pathology in 1962, and the program continues to this day. The Third Chief Medical Examiner was the late Dr. Ronald Kornblum. The fourth and current Chief Medical Examiner is Dr. Lakshmanan Sathyavagiswaran, who trained under me as a resident. He

joined the Department in 1976, with interim time off to complete a residency in internal medicine, and became CME in 1992. He is now the longest serving CME in LA history. Dr. Christopher Rogers, now the second in command as Chief of Forensic Medicine at the LA Office, also took his residency under me. I was already at LA County-USC Medical Center, and head of the LA County Medical Examiner's Office at the Medical Center Satellite Office in the mid 1980s, where I was teaching a Forensic Pathology course for general pathology residents. Many of the forensic pathologists who currently working at the Office are my trainees. All LA County staff members, working as ME, must be Board Certified as Forensic Pathologists. Many current staff members at the LA Office were trained by me or taught by my trainees.

My Hobbies, Interests and Current Activities

Aside from serving as volunteer attending staff at LA County-USC Medical Center, I serve on the NAME Past Presidents and the International Relations Committees. I also actively run the World Association for Medical Law as current president. My main hobby can be described as "traveling internationally". My wife Hisako and I almost always attend the scientific meetings of the several national and international professional associations in which I maintain active membership. Hisako is a retired professor at the California State University at Los Angeles, following a long career of scientific research at the UCLA. She, too, is very much interested in scientific presentations. We still enjoy visiting our many old friends, as well as making new friends on our travels in various cities in the US and in different countries to attend major international and national meetings.

I am never a passive attendee. Whenever and wherever I attend meetings, I am actively involved: Reporting, making presentations, and chairing and running selected special sessions. Looking back, we have also organized world wide tours together. In 1996, we took almost 100 AAFS and NAME members to Japan to attend the Meetings of the International Association of Forensic Sciences (IAFS) in Tokyo, the International Symposium on Advances in Legal Medicine (ISALM) Meeting in Osaka, and the World Association of Police Medical Officers (WPMO) Meeting held in Kumamoto on Kyushu Island.

In 2005, I organized a meeting of groups of AAFS and NAME members with our Turkish forensic colleagues in Istanbul. With the World Association for Medical Law (WAML) Congress Board meeting almost yearly, we met somewhere around the globe for these special sessions in the past. Today, through the use of advanced technology, we hold these meetings more frequently, electronically, sitting in our own home offices.

Pressure and Stress Release

I feel tremendous pressures at times, but I also feel very rewarded by the resulting accomplishments. I have often said that if I have a worried look, I am busy working and accomplishing my goals. Continuous activity, I feel, is the key to good health. I usually rise early and establish a list of things to do that day. I realize, sometimes, I try to do too much, not allowing myself time for relaxation. I regularly do volunteer work at the USC Medical Center as a member of the Executive Peer Review Committee at the LA County-USC Medical center, and Chair of the Trauma Center Combined Trauma Death Review Committee that issues the final quality assessment of our service based on the autopsy reports from the ME Office.

Currently, I serve as President of the World Association for Medical Law (WAML) founded in 1967 by the late Prof. Rafael Dierkens of Brussels, Belgium, whom I first met, when he came to Los Angeles in 1965. I have been a Board Member of the WAML for a long time. The WAML Board Members come from all over the world.

I found that the key to accomplishment is effective time management, balancing work you need to do with the time for things you would like to do, as well as relaxing and sightseeing in the areas around the host cities where the meetings are held.

Time with Hisako is our quality time. She has taken care of all the domestic work, shopping, cooking, washing, cleaning, etc. Even while she was working full time at UCLA, doing biomedical research or teaching at the California State University, I have never heard her complain. She had taken care of her aging parents and younger sisters, and then me. Recently, she has taken a fall, suffering an unde-

tected hairline hip fracture, which developed into a painful major fracture, necessitating a need for hip replacement surgery. Another fall caused a fracture of her wrist. On her last birthday, a medical check up revealed that her heart was about to give up. The next day, she received a cardiac pacemaker implant.

I feel that it is now my turn to take care of our basic needs and the household chores as much as possible, and I am doing as much I can and as much as she will let me. But I still need her to go over my writings, to make sure my use of prepositions and expressions are understandable. Even though she has her own computer, she rarely uses it, except to edit my writings, transferred from my computer.

Family

We do not have our own children, but we are blessed to have looked after two girls of high school age, who came from Japan and stayed with us at different times in the late 1960s to 1970s, to go to school here, whom we consider our daughters. Masako Easton, nee Kumamoto, married Patrick Easton here in LA. His family is of Chinese ancestry but came from South Africa. She is now a grandmother of two grandchildren. For Father's Day this year, Masako organized a lunch together with all the members of the family, including her two grandchildren - our great grandchildren.

The other person we refer to as our daughter, Takako Ono, is now an MD otolaryngologist, practicing in the Tokyo area. Whenever we visit Japan, we meet with her and her son Ken. Takako became very attached to Hisako and called her "Mom". Every night while she stayed with us, she wanted Hisako to "tuck her in." It seems that both her real mother and father, as well as her paternal grandfather were very busy physicians and Takako felt neglected at home.

In addition, my work as a Medical Examiner has taught me the value of a healthy life. Prevention may not always be possible, but as part of my program to slow down the process of the aging, I think, we need to maintain our activities, both physically and mentally. So far, I have continued to enjoy my work. I do not intend to retire. At this age (84), I am beginning to experience minor aches and pains, but I remain active. Professionally, I have been very satisfied with the work I am doing and plan to continue my volunteer Attending Staff work at the Los An-

geles County-USC Medical Center Department of Pathology, as well as in Emergency Medicine and Surgery. I also attend the weekly Conference at the LA County ME Office. The LA County-USC Medical Center, for the first time, recently funded the position and appointed a resident in Clinical Forensic Medicine to provide forensic services in clinical cases involving medical legal and bioethics issues.

As Chair of the Combined Trauma Review Committee, I keep myself busy. I enjoy being useful, helping people, and being involve with the NAME Past Presidents Committee work. I keep active, getting up early in the morning, but I also take naps, usually in early afternoon. Last year, USC started an International Medical Student Exchange Program with Nippon Medical School, my Alma Mater. Three medical students from Nippon Medical School came, and two students from USC went to Japan.

Artistic Pursuits

My father had artistic interests and did oil painting before he decided to enter Medical School at age 36. He became an otolaryngologist, but continued to paint in his spare between taking care of his patients. He retired from his medical practice at age 88 but continued to paint until his death at age of 92 years old.

I think I inherited his interest in artistic work. Each year, I sketch a landscape, a scene Hisako and I encountered on our travels to attend professional meetings. I then select one to use for our Christmas card for that year. I add a short explanation of the scene with a note relating to forensic pathology, legal medicine, medical law or bioethics. This is another way in which I have integrated my profession with my artistic hobby. One year, when the NAME met in San Francisco, I choose the San Francisco cable car as the central subject for my card. For my 2010 Christmas card, I chose a landscape in Zagrab, Croatia, where we attended the World Congress in Medical Law. For my 2011 card, I may choose a scene of Alaska, where the planned meeting on board a cruise will make a stop.

In 1995, at the Annual Meeting of the NAME, hosted by Dr. Brian Blackburne in San Diego, our Past Presidents Committee hosted a Hobby Show, where members and/or spouses displayed examples of their arts and crafts, or pic-

tures of their hobbies and paintings. I exhibited my watercolors and oil paintings, and Hisako's crafts, hook rugs and Japanese artworks. Brian, now retired, has become a successful artist. I was happy to see that his paintings are selling and he is enjoying his second profession. At this point in my life, I wish I could spend more time for painting, oil and water colors, but for the time being, I am happy to produce my annual Christmas – New Year greeting cards with my own art work.

Gardening

Since I no longer need to be in my office from 8 am. to 5 pm., I spend a lot of time in my home office located in the back of my house, set in large garden. Whenever I need a break, I just walk out from the office, taking care of the large vegetable garden where I grow tomatoes, cucumbers, varieties of peppers, and potatoes. We also have a variety of fruit trees. In the fall, we have persimmons, tangerines and California naval oranges to harvest. Our lemons seem to grow all year. Working in my garden is my way of releasing the stress of meeting deadline after deadline of work related projects.

Computer and Internet

In order for me to be up-to-date in current internet technology, I have been enrolled in weekly lessons at the Apple School in the Farmer's Market complex. The one-to-one instruction begins at 7 am. Currently, I am studying movie editing and special effect, and placing a video onto the iDisk. I learned that I no longer need to send a big file by burning a CD or DVD. I love my MacBook and iPhone.

As President of the World Association, I often need to be at many places at the same time. Now I can record my message on video, place it on an iDisk and send it by link. Sometimes, I use PowerPoint presentations with automatic advancing and voice, so I can give my presentation without being there in person. What a great advance in technology!! There is much more I could write about, but for now, I want to try to limit my memoir to around fifteen pages. There will be more to come in the near future!

Tom Noguchi

Thomas T. Noguchi, MD

Professor Emeritus of Forensic Pathology,

University of Southern California Keck School of Medicine,

Attending Staff, Los Angeles County-USC Medical Center

Consultant, Department of Coroner, County of Los Angeles,

Chief Medical Examiner-Coroner (Ret),

President, World Association for Medical Law

Garry F. Peterson, M.D., J.D.



NAME President 2000

Chief Medical Examiner, Hennepin County,
Minnesota 1984- 2001

In 1965, I entered medical school at the University of Minnesota, intending at the time to become a “general practitioner”, as most primary care physicians were then called. I graduated, in 1969 and began a “rotating internship” at St. Paul-Ramsey Hospital, the city/county hospital in St. Paul, By that time I had come to the conclusion that “general practice, the field that had attracted me, either no longer really existed or was quickly becoming a thing of the past.

Early in my internship, I applied for, was accepted into, and scheduled to begin St. Paul-Ramsey’s OB/Gyn residency program. I had decided that the breadth of that specialty was the closest thing to general practice that then existed. However, I was unable to obtain a specialty training deferment from military service via the “Berry Plan”, a lottery used in those years which matched prospective residents en-

tering medical specialty programs with the Armed Services' future anticipated needs for medical specialists. I was instead given a one-year deferment, prior to what appeared to be certain induction into the Armed Services. Next, I would most likely be deployed to Southeast Asia where the Viet Nam War was in full swing.

So in July 1970, I decided strike out in a new direction and to begin a pathology residency at St. Paul-Ramsey Hospital. With even a single year of pathology training, I was told that I'd likely be assigned to work as a pathologist when I was drafted. I would furthermore become eligible for one year of training credit from the American Board of Pathology in recognition of my anticipated two years of service obligation. If I should subsequently develop an interest in some other specialty, many of the other specialty boards allowed credit of varying durations for prior residency training time in pathology.

St. Paul-Ramsey's pathology program was new, and the staff comprised a dynamic young group of colleagues who had recently taken their training together at the University of Minnesota. All were outstanding pathologists, but none of them had any special forensic pathology expertise. Their own training program had been situated in Minneapolis (in Hennepin County) where Dr. John Coe was the medical examiner. Any forensic cases at the U of M program were routinely transferred over to the Hennepin County Morgue where Dr. Coe and his staff would perform those autopsies. In those years, there was no provision for a required forensic pathology component as a part of either anatomic or clinical pathology training, as there is today.

My first rotation at St. Paul-Ramsey was a six-month assignment on the autopsy service, where there was a broad range of case material. Many were "Ramsey County Coroner's Cases". The staff pathologists in my program performed essentially no autopsies themselves, but supervised me, as well as a continuous stream of surgery residents who rotated on our autopsy service as part of their own training requirements. After completing their autopsy rotations, many of these surgery residents "moonlighted" at the local Ramsey County Coroner's Office where the coroner, a general practice physician with no forensic training, delegated the autopsies to residents and to a few general pathologists from some of the

private hospitals who were willing to do them for the thirty-five dollars that his office paid for them.

St. Paul-Ramsey, I had at least some supervision when I performed autopsies on difficult cases. Amazingly, I even autopsied a few homicides while I was yet a beginning resident, and would then be called to testify in the resulting trials. For a first-year resident, it was nerve-wracking. On one of my early cases (I think it was my first stabbing), my staff pathologist suggested that I call John Coe, outline the case to him and ask for any suggestions he might have. Dr. Coe had given a couple of (optional) lectures to my medical school class, and I'd found him to be a most engaging teacher. I assumed that he'd be very busy and probably not very enthusiastic about receiving a phone call from me. How wrong I was. He was cordial and extremely helpful. Furthermore, he invited me to call him whenever I had any questions or difficult cases.

This first contact with "The Professor" as Dr. Coe was called, developed into an important opportunity. Over the next few weeks, I helped initiate a monthly "Forensic Pathology Conference" at St. Paul-Ramsey. Dr. Coe, often accompanied by Dr. Calvin Bandt (the only other board-certified forensic pathologist in our part of the country) would come to SPRH. They would bring slides, both photographic and microscopic, of their recent cases. I reciprocated by showing some of the cases we'd encountered at St. Paul-Ramsey. This was the beginning of my close friendship with John Coe, a friendship that lasted until his death earlier this year.

Not long after this, the pathologists at SPRH agreed to permit me to moonlight at the Ramsey County Coroner's Office. That opportunity only deepened my resolve to take further training in forensic pathology as part of my education. It also taught me how to perform autopsies without a "diener" to assist me. Assisting with autopsies was "not in the job descriptions" of the staff of the RCCO, and the coroner himself only came to the office a few times a month to sign death certificates. In fact, I worked on a part-time basis there for three years or so and never met the man. He never once called me for clarification of any details of any of the autopsies I'd performed for him, and I was never informed how any of my cases were signed out.

Ironically, at the end of my first year of pathology residency, I was not drafted (as I had anticipated), and instead was informed that it was unlikely that I would ever be. During the second year, I was invited by my undergraduate mentor, Professor William McDonald, to spend six weeks with him the following summer, excavating Bronze Age skeletal material at Nichoria in Southwestern Greece. As an undergraduate at the University of Minnesota, I had majored in Classical Greek, and Bill McDonald, a noted Aegean archeologist, had been my advisor. In fact, before I finally decided to attend medical school, I had planned to enter graduate school in “The Classics” under Professor McDonald. My pathology program director was very supportive of my opportunity to do archeology, and deemed the experience to be “part of (my) autopsy rotation”!

Therefore, I spent part of the summer of 1972 at Nichoria, assisting an anthropologist from the University of Manitoba. We slowly and painstakingly excavated about a dozen skeletons that had been buried in a small “stone circle grave” during the Late Helladic Period, sometime around 1400 B.C. My companion was not, however, a physical anthropologist, and my only reference was William Bass’s small paperback handbook. That intense course of self-instruction very effectively taught me an immense amount of physical anthropology and osteology. Years later, an attorney cross-examining me about an exhumed body snidely asked, “So, Doctor, what’s been the longest interval after death where you’ve been asked to examine a human body?” Thinking back to my summer at Nichoria, I answered, “About thirty-four hundred years”.

Another event that year brought about a change of direction that was pivotal in my career. It had been determined that a national shortage of forensic pathologists was hampering the criminal justice system. The Law Enforcement Assistance Administration, a federal program founded in 1968, offered grants which were to be overseen by the College of American Pathologists. Those grants offered full funding for practicing pathologists, and for pathologists in training, to receive a year of forensic pathology training in any approved program. I applied for and received one of the grants.

One of the conditions was that an applicant had to have already been accepted into a training program. Before I applied, I called Dr. Coe. He had just recently re-

ceived approval for a forensic pathology fellowship, but he had not yet received any applications. At that time, in order to be eligible for approval as an FP training program, a jurisdiction was required to have a homicide rate of thirty-five cases per year. Hennepin County just barely qualified. I did briefly consider applying to a program in one of the larger jurisdictions, one with a much larger volume of cases, but I decided to stay in the Twin Cities and to train under Dr. Coe. I reasoned that the quality of the teaching I'd receive would easily compensate for any disparity in case volume.

How times have changed! Without any complicated paper work or formalities and in the course of a simple phone call, Dr. Coe accepted me as his first fellow. He then merely sent me a brief letter of acceptance to append to my grant application.

So in July 1973, I began my year of forensic pathology fellowship, even though at that time I had only completed my third of the required four years of AP/CP training. I spent that year working with Dr. Coe and Dr. Bandt and interacting with the pathology staff doctors and residents at Hennepin County General Hospital, as it was then called. By then, the Medical Examiner's Office had moved out of the old county morgue building and shared autopsy facilities with the hospital. All of the hospital's staff pathologists participated to some extent in the teaching I received.

All of them were superb pathologists, and because of their interest in both autopsy pathology and FP, it was a great place to train. Dr. Kenneth Osterberg was especially interested in physical anthropology and in the identification of human remains. He eventually qualified for FP certification on the basis of experience, and he and I both took our board examinations at the same time in 1976.

Dr. Coe took me along with him to my first national forensic pathology gathering, the joint meeting of the American Academy of Forensic Sciences and the National Association of Medical Examiners in 1974. While we were there, he kept me close by him and took every opportunity to introduce me to many of the pioneering members of our sub-specialty, Milton Helpert, George Gantner, Charles Petty, Marvin Aronson, Joe Davis, Thomas Noguchi, Michael Baden, Ali Hameli,

David Wieking, Irving Sopher, Bill Sturner, Charles Hirsch, John Smialek, James Weston, Werner Spitz, Russell Fisher, and many others. The list could go on and on. All of them seemed pleased to meet me and made me feel as if I belonged along with them as part of this small but special alliance, in this tiny corner of the medical profession.

Just a few weeks into my FP fellowship, I realized that I wanted to take my final year of AP/CP training at Hennepin County General Hospital (“The Old General” as everyone called it), instead of returning to St. Paul-Ramsey Hospital, where I’d either have to endure the unsupervised world of the Ramsey County Coroner’s Office or temporarily stop doing forensic cases. The pathology staffs at both hospitals agreed to the change, and I finished my AP/CP training at Hennepin County Medical Center, the hospital’s new name, the following year, 1975.

I had hoped to join Dr. Coe at the Hennepin County Medial Examiner’s Office, but no funding was available. I was approached by William Randall, the Ramsey County Attorney (co-incidentally one of John Coe’s football teammates at Carlton College), and asked to apply for the position of Ramsey County Coroner, since the term of the current coroner was about to expire. I assumed that the Ramsey County Board would be happy to appoint me. I lived in St. Paul, and was the only person anywhere nearby with formal training in death investigation. The pathology staff at St. Paul-Ramsey Hospital were very supportive and hoped that I could gain the position and also join that department.

The Chief Investigator at the Coroner’s Office, a man with deep political connections was violently opposed to my candidacy, apparently fearing that I’d update and modernize the office, and perhaps ease him out of his position of power. Perhaps he assumed that I’d require the staff to assist in the autopsy room. He assured his friends and acquaintances among the local funeral directors that I’d most likely perform an autopsy in virtually every case that fell under my jurisdiction, and urged them to intervene with members of the County Board. He was especially close to one board member, an attorney who later became a district court judge. The future judge had no understanding of the issue. I remember sitting through a meeting where, in expressing his opposition to my appointment, he said,

“Well, it may be fine for Hennepin County, but we don’t need a forensic (sic) pathologist here in Ramsey County.”

I lost four votes to three and the old coroner was reappointed—not bad, though, for an “out-of-towner” who’d grown up in rival Minneapolis. As a concession to the board members who had supported me, a resolution was passed to “study” the issue for the next four years, at which time, the old coroner had indicated that he planned to step down.

I was still interested in the position, so I accepted a half-time position on the St. Paul-Ramsey staff, worked on a part-time basis for The Hennepin County ME Office, and entered night law school at William Mitchell College of Law in St. Paul while I waited.

I thought the additional credential of a J.D. degree might be of benefit in a career in forensic pathology. When I asked my wife Mary Ann what she thought of the idea, she had replied, “I worked you through medical school, but one professional school is my absolute limit. I’ll help you in every other way I can, but you’re going to have to work while you do it and still find enough time to be a father to our (three) boys.” With her support and understanding, the four years at “Mitchell” flew by.

The following year, 1976, one of my residency mates at St. Paul-Ramsey Hospital secured the pathology contract for two St. Paul hospitals, Midway Hospital and its smaller sister institution, Mound Park Hospital. He and another pathologist staffed Midway, and he recruited me to be the pathologist at Mounds Park. I left St. Paul-Ramsey to take the new position, but kept my part-time position at the Hennepin County ME Office, and plodded on in law school. Those two and a half years at Mounds Park gave me a chance to practice conventional hospital pathology, and I found that I rather enjoyed it. However, that all changed in August of 1978, as I began my final year of law school, when I received a call from John Coe.

Dr. Osterberg, an ostensibly healthy man in his forties had suffered a tragic and debilitating stroke, and Dr. Coe asked me to replace him. Half of my time was to be in the ME Office, and half to be in clinical chemistry at the Hennepin County

Medical Center. I accepted immediately, and took the new position in January 1979. I became Dr. Coe's "Assistant Medical Examiner". I never pursued the position of Ramsey County Coroner when it later became vacant. Dr. Coe and I worked closely together, and I stayed on as his assistant until 1984, when he retired and I was named to replace him.

I was appointed to five consecutive terms and spent the next twenty years as Hennepin County's Medical Examiner, until I retired in 2004. Over those years, I worked with so many fine colleagues, including Kathryn Berg, Jim Wahe, Mitch Morey, and Calvin Bandt. I was involved in the training of many other forensic pathologists including Susan Roe, Ruth Viste, John Teggatz, Karen Kelly, Dan Davis, Michael Heninger, Shannon Mackey-Bojack, Jerome Bond, Kenneth Gallagher, and Ray Rivera. Some of them went on to become Chief Medical Examiners themselves, including Jeff Jentzen, Lindsey Thomas, Brian Hunter, Quinn Strobl, Thambirajah Balachandra, and Andy Baker, the person who succeeded me as Hennepin County's Medical Examiner when I retired.

I consider all of those students and colleagues to be the most enduring aspect of my career. I hope that through them and the students that they in turn teach and inspire, I might gain at least some small measure of (at least temporary) immortality. And of course, all of them taught me so much in return.

Garry F. Peterson, M.D., J.D.

John E. Pless, M.D.



Past President (1997-12/31/98)

Clyde G. Culbertson Professor Emeritus
Indiana University School Medicine

George Gantner Lecture

During the annual meeting of the NAME in 2010

One Man's Forensic Pathology Career

“... teaching them to smile openly...
...into the camera of possibility...”

Thank you for the honor of this opportunity to tell you about the uniqueness of my travels in the field of forensic pathology. I now feel much like George Goble who said...”I feel like the world is a tuxedo and I am a pair of brown shoes.” The paraphrase “teaching them to smile openly...into the camera of possi-

bility” is a quote from a poem by Jim Luke, my friend and mentor. I believe that it has a special application to my career. I would like to dedicate this lecture to my parent’s 60 years of life together and my wife, Lois, lover, mother, companion, global supporter and sometime critic.

When I was 15 years old we had a family conference around the kitchen table where my parents told me that they wanted me to be a doctor. I was an only child – so I did what I was told. I actually thought that every family had such meetings during the second year of high school. My mother had trained as an LPN and had taken a job with a local GP who like to think that he was a cardiologist. She took the EKGs in his office and at the hospital. Her work provided the extra funds for my education.

The main campus of Indiana University was just 23 miles down the road and I was lucky enough to get into Indiana University School of Medicine after three years of undergraduate school.

My goal was to return to my hometown of Bedford, Indiana to be a general practitioner. My exposure to toxicology, pathology and the autopsy was unusual. Indiana University Pharmacologist, Dr. Rolla Harger had invented the Drunkometer. Indiana State Police Laboratory Director, Dr. Bob Borkenstine invented the Breathalyzer and Dr. Robert Forney along with Irvine Sunshine and Kurt Dubowski did a great deal of work establishing blood alcohol testing of intoxicated drivers. We were the first state in the nation to set alcohol breath testing in place for drivers of automobiles. I knew all of these people as a medical student and later we became personal friends.

During our sophomore year Bob Forney gave us lectures on homicidal poisoning. I wondered then what someone could do investigating such death if he was an MD. Little did I know the rarity of homicidal poisoning. I wasn’t aware of the field of a forensic pathology. My first autopsy as a student was on a 14 year-old girl with hepatitis. My studies on that case led me to an article written by Alan Moritz who had been in charge of a hospital in Northern Africa. He wrote about his experiences with an epidemic of serum hepatitis apparently induced in service men from contaminated needles used to inoculate them for Yellow Fever. His

work was seminal in defining hepatitis B. I had no idea that he was one of the greats in forensic pathology. My case was probably sexually transmitted.

I was lucky enough to perform autopsies on my off quarters at the VA Hospital. Pathology was important at Indiana University. Our Chairman, Dr. Edward B. Smith was secretary of the American Board of Pathology. The board examinations were often held in Indianapolis. Dr. Parker Beamer was the editor of the *American Journal of Clinical Pathology* with offices in the medical school building.

My rotating internship was in a large private hospital in South Bend where I discovered the very unique nature of a freestanding non-profit clinical pathology laboratory that served several communities around Northern Indiana and Southern Michigan. The South Bend Medical Foundation served 2,000 beds. Stat labs were located in all the hospitals and the main laboratory supplied all the standard tests that could wait overnight. A pneumatic tube system supplied results to the two 500 bed hospitals in South Bend. One of these tube systems had to go under the St. Joseph's River – no mean task. This sparked my interest in clinical laboratory medicine enough for me to sign up for a residency there before I was drafted into the U.S. Army.

Again as luck would have it I was assigned to a research position at the Edgewood Arsenal (Army Chemical Center) near Baltimore, Maryland. I can admit to you now that I was asked to perform clinical pharmacology testing on human volunteers. Many of my military colleagues were giving anticholinesterase drugs (chemical warfare agents such as GB and VX) and monitoring the effects of potential treatments. The US knew what the Russians had and our task was to establish some defense against those agents. My work was with synthetic marijuana (tetrahydrocannabinol THC) produced by Roger Adams in the 1950's. The government automatically confiscated potent chemical agents that were possible chemical warfare agents. We ran full batteries of clinical laboratory tests and did complete physicals and psychological examinations on each candidate. Who were the test candidates? U.S. Army soldiers. What did the soldiers get in return? A three-day pass every weekend. It was a different day.

During my stay in Maryland I discovered that forensic pathology was being practiced in Baltimore. There were physicians who dedicated their lives to medical legal work. It was very clear to me at that time that if I was going to do that work I needed to be trained by people who knew what they were doing in a place with some stature.

My residency was exciting and I found the performance of 250 autopsies to be great fun. I knew that all my experience had been leading me to a career in forensic pathology. We were able to perform coroner's autopsies, and that added to my experience. I testified before a grand jury in one homicide case – making every mistake in the book. I actually thought that I could remember all of the details – so I did not take the autopsy report with me. The first question was, “what was the weight of the deceased?”

Although I had a “good eye” I did not want to be a tissue mole. I wanted to go back to my hometown and be a local pathologist doing anatomic, clinical and forensic pathology for at least 5 years – then eventually going into forensic pathology full time.

My search for a place to train in forensic path was complicated by lack of funding of fellowship training at the time. I initially applied to Miami. Joe Davis was interested in me because his toxicologist came from Edgewood Arsenal, but he had no funds. Chuck Petty was the only full time forensic pathologist in Indiana then, and he was about to leave for Dallas. He thought that it would not be wise to sign me up for a program when he could not guarantee what would be available. His advice to me was...”Don't go to a large office. It can be a factory.”

Bill Sturner was in Chicago at the time and we met for lunch at the University of Chicago Hospital. He was considering going to Dallas with Petty. He recommended that I look into Jim Luke who had just written an article in the *Journal of Forensic Sciences* entitled *The Oklahoma Medical Examiner System: Semi urban – Semi rural*. It described his practice of forensic pathology in a statewide system. The idea of a small program with a one to one association with a program director was very appealing.

Jim Luke enabled me to attend the AAFS meeting in Chicago in February of 1970. He introduced me to Dr. Milton Helpert and F. Lee Bailey. That was special meeting since Tom Noguchi presented the findings of the Robert Kennedy autopsy. F. Lee Bailey followed this with a discussion of the difficulty of the defense of Sirhan-Sirhan. His opening remarks were interesting. He said that this was the first time that he had experienced a case in which there was literally no question about the quality of the post mortem examination because Tom Noguchi had done such an excellent job. I had a feeling that everyone knew why he was capable of such perfection. He was an excellent pathologist and he had prepared for just such an event. That doesn't mean that he was a psychic. It was a demonstration of his extraordinary vision.

Jim Luke and I met before and after almost every case. Occasionally we would return to the morgue to review an interesting case finding first hand. He also gave me good examples of his writing. Jim wrote many letters in behalf of the specialty and he asked me to review them. It was great training.

I had this desire following my fellowship to return to Indiana, my hometown and a small group of pathologists based in Bloomington. I still had the urge to run a hospital laboratory. This was what I had trained to do and I knew that my career would not be complete without that experience. I was going to do forensic pathology part-time.

I also had this idea in the back of my head that we could change the coroner system in Indiana and replace it with a medical examiner system. The first thing that I was asked to do when I returned home was to run for coroner. I was elected in a landslide after running against the local chiropractor. It was lonely being the first and only forensic pathologist coroner in Indiana. The Indiana coroner law was unusual in that it had a very liberal definition of what could be a coroner's case. All someone had to do was to voice suspicion concerning the manner death. There was requirement that all coroners' autopsies had to be performed by a board certified pathologist. Ed Smith had accomplished that change in 1963. That was very helpful in insuring the quality of the examination. However, these were not always complete autopsies.

I remained in Bloomington for the next twelve years. During that time I built a reputation as a forensic pathologist. I made sure that my three other partners did complete autopsies on all coroner cases. Much to their dismay. Soon I was doing about 200 cases in the Southern half of the state.

In January of 1983 Jim Benz left Indianapolis for Florida. Residents were doing most coroner autopsies in Indianapolis. By May of that year the Chairman, left with the responsibility for the forensic service was at his wits end. He had organized seven young faculty members to supervise residents in the performance of forensic autopsies. The faculty member took responsibility for testimony in all homicide cases. It only took a couple of months before they all began to wear thin. In June I received a call from the Chairman of Pathology to go to lunch. He made me an offer to become a part-time or full-time faculty member at the main campus. I was already a part-time faculty member in Bloomington. He said that I could literally name my own terms. So I left my group in Bloomington for full time position as tenured Professor in Indianapolis. This turned out to be the opportunity of a lifetime. But it was a great challenge for Lois and the children. Did I say that I would be making less money?

In six months from my hiring the Chairman asked if I would be willing to direct the two courses in sophomore pathology. I was more than willing to help. The first thing that I did was to restore the requirement that all medical students have to observe an autopsy. This turned out to be a popular addition. I also returned several exercises in the laboratory that had been removed over time adding one session on forensic pathology. The pathology scores began to climb. Pathology brought up the School of Medicine average to above the national average. At the end of the first year I was asked if I could take on the responsibility for the residency program. This was something that I wanted to do but I knew that I would be frustrated by the disinterest of a few faculty members I actually taking time to teach. I was rewarded by being given the title of Associate Chairman for Education.

In 1988, the pathologist who developed the clinical laboratories at Indiana University in 1931, Dr. Clyde G. Culbertson, decided to give the department a gift of One Million Dollars for an endowed professorship. He was so pleased with the

changes that I had made that he request that the endowment go to pathology education and that I be named the recipient of the title. This came as a complete surprise to me after only being in the Department for less than 5 years creating some jealousy. The greatest compliment that we could have at Indiana University is the fact that more board certified pathologists were produced from the Indiana University School of Medicine than any other school in the United States during the 20 years from 1980-2000.

There are several things that I believe represent challenges for you all. In 1971, Dr. Leslie Lukash gave a presentation on Standards of Death Investigation. From his presentation NAME developed an inspection program in 1976. During the administration of Charlie Stahl a CAP like checklist was developed by Victor Weedn for inspection and accreditation. My office was the first to submit to that survey and the first to be accredited under the new system. When I was president of NAME it was my personal charge to increase the number of offices that were inspected by NAME following my term we went from 33 to over 50 labs inspected largely due to our work on the State of Florida. The Miami Larry Tate announced from the podium of a NAME meeting in 1979 that it was no longer adequate to do “body only” forensic autopsies. Since that time we have seen gradual inclusion of autopsy procedures in the inspection and accreditation process. In my opinion there is no place for inclusion of the term “partial autopsies” in our inspection process. Partial examinations are not autopsies. Something will always be missing in a partial examination. You can’t use inadequate funding to support doing incomplete autopsies because we all know that we can spend as much time and effort doing a partial exam as a full autopsy. The autopsy is clearly an academic exercise. You must keep that in mind every time you go through the process. We have been charged with a duty that is as sacred as the profession of medicine itself.

The act of cutting another person open to expose the insides to the outside world is as old as recorded time. It must be done for more than curiosity. We must understand that analysis of the findings is more than coming to a conclusion about the cause of death. We are also charged with determining the mechanism of death and there rests the reason for an academic exercise. Anyone can specu-

late about a cause of death without doing an autopsy. But if your opinion is to be couched in terms of reasonable medical certainty you must open the body and your opinion must be based upon findings not circumstances.

I remember talks by Joe Davis on the importance of including information from the circumstances of death when determining the cause. This is all well and good when the autopsy is negative. But an opinion based upon circumstances is still speculation and you can't take that to a court of law. As Jim Luke taught me if you don't know the answer admit your ignorance. I was told as a resident that I shouldn't leave the morgue unless I knew what the cause of death was since it is so often evident in the gross exam. I will challenge you with fact that you should not leave the morgue without at least a clue as to the mechanism of death. Confirmation may depend upon microscopic examination.

Confirmation of the details of an autopsy is best done with microscopic examination. It is time that we require microscopic examinations in every case. A negative microscopic examination can be as important as positive findings. You should not be in the death investigation business if your primary consideration is saving your state, county or city money. Your government will never appreciate cost cutting that you might do. If you are going to cut costs don't do it by cutting out the science. Remember that the autopsy is an academic exercise where you have an obligation to do it right the first time.

“Teaching them to smile openly... into the camera of possibility.”

Dr. Pless as the George Gantner Award in 2010 in Cleveland, OH

Joseph A. Prahlow, M.D.



NAME President – 2007

Forensic Pathologist,
South Bend Medical Foundation
(1999-present)

Why did I select forensic pathology as a career?

Ultimately, I chose forensic pathology as a career based on my exposure to and interactions with various forensic pathologists during my formal medical school education at Indiana University School of Medicine and my pathology residency training at Wake Forest; however, prior to that, I sort-of “backed into” pathology as a career. During the summer between my first and second years of medical school, I participated in an externship program, operated via the medical school, in which I rotated with various physicians in order to become exposed to the “real world” of medicine. It was a very eye-opening experience for me. In fact, I was advised by a majority of the physicians with whom I rotated to “get out of medicine

while you can.” Many of these physicians were very unhappy with their work. They had experienced medicine in the “golden age,” without much of the bureaucracy and government intervention that now exists. As they dealt with this intrusion, many of them became quite frustrated. Ultimately, I stuck with it, based on some excellent advice by several individuals. As I looked back on that summer, I realized that the pathologists with whom I worked seemed to be some of the most happy in their work. As I rotated through my 3rd year rotations, I quickly began eliminating career choices. Medicine and surgery were given the “nix” almost immediately. I wasn’t too keen on pathology because of a very unfortunate second year pathology course experience (the course was “taught” by a pathologist who had never taught anything...very unorganized...very frustrating for all students). Eventually, after recognizing that “pathology the course” was not equivalent to “pathology the career,” I settled on pathology, because of my love of the basic sciences and my love for “problem-solving.” I did a one-month rotation in forensic pathology with Dr. John Pless, Mike Clark, and Dean Hawley early in my 4th year, and I was hooked. I had the great fortune of doing my pathology residency at Wake Forest, with Pat Lantz, Greg Davis, and Don Jason, where my love of forensics was confirmed and grew tremendously.

Places and times served as chief medical examiner.

Although the term “chief medical examiner” does not exist where I am currently employed, I can be considered the “chief forensic pathologist” here at the South Bend Medical Foundation, where I have been employed since July of 1999. The South Bend Medical Foundation is a large, not-for-profit pathology laboratory in South Bend, IN, which serves many of the area hospitals and clinics, including offices/hospitals in numerous Midwestern states. We have approximately 20 pathologists. I perform a bulk of the forensic (coroner) and hospital autopsies for the local community. I also am a professor of pathology, responsible for teaching the second year pathology course, at Indiana University School of Medicine-South Bend at the University of Notre Dame.

Major accomplishments as chief

I think that providing solid, consistent, and professional forensic pathology

service to the local community has been one of two major accomplishments in my time here in South Bend. The other has been developing and providing a solid foundational basic science pathology course for the second year medical students.

Efforts on behalf of forensic pathology and the forensic sciences.

I believe that many of my efforts with regard to FP and forensic sciences peaked during my year as NAME President (2007). I believe that these efforts can best be divided into two areas: education and organization. I have always been a strong advocate for teaching. Throughout my career I have devoted much of my time and energy to pathology training and forensic pathology training. While in Winston-Salem and Dallas, I thoroughly enjoyed teaching pathology residents. In my present position, I likewise enjoy teaching medical students. I have served (and still serve) on various educational committees for numerous organizations, including NAME, AAFS, CAP and ASCP. I was an associate editor for the 2nd edition of the CAP's Handbook of Forensic Pathology, the editor of the NAME/CAP publication Basic Competencies in Forensic Pathology, and the author of Forensic Pathology for Police, Death Investigators, Attorneys, and Forensic Scientists. Regarding efforts toward organization within the field of forensic pathology, I have been a strong advocate for ensuring appropriate FP training within pathology residency programs. I have served as the AAFS Pathology/Biology section Program Chair, section Secretary, and section Chair, as well as the NAME Board of Directors, Executive Committee, Vice President, President, and Chairman of the Board. During my time within the NAME leadership, I attempted to strengthen the role of forensic pathology within and outside of the organization, and I made efforts to respond as an organization, in tangible ways, to the needs of forensic pathologists.

Recollections of places I have trained and worked.

Indiana University School of Medicine-Northwest – Where I grew to love the basic sciences (as much as that is possible).

Indiana University School of Medicine-Indianapolis – Where I discovered pathology as a career-choice, and where I first was exposed to forensic pathology.

Wake Forest University – Where my love of forensics was confirmed and grew.
University of Texas-Southwestern, Dallas – Where I completed my formal education and gained a tremendous amount of valuable experience within a very busy office, as I remained on staff for 3 additional years following my fellowship.

South Bend Medical Foundation and Indiana University School of Medicine-South Bend – Where I have been able to continue doing what I love to do, forensic pathology and teaching.

Comments about people who trained me and from whom I have learned.

I've already mentioned my mentors at IUSM (Drs. Pless, Clark, and Hawley) and Wake Forest (Drs. Lantz, G Davis, and Jason). Mentors at UTSW include Dr. Jody Barnard, Joni McClain, and Joe Guileyardo. A current mentor, colleague, and fellow forensic pathologist here in South Bend is Rick Hoover. I have many fond memories of each place. I am indebted, not only to those I've mentioned above, but also to other teachers and colleagues, including, but not limited to: Robert Prichard, Kim Collins, Karen Ross, Sheila Spotswood, Janis Townsend-Parchman, Charlie Odom, and Juan Zamora, with whom I worked during my training. Of course, there is an extremely long list of individuals with whom I have worked and learned from within NAME and other organizations. They are spread-out all over the USA and the entire globe. I count each of them as friends and colleagues, and I am honored to know them.

Recollections about people I have trained

I have played at least a small part in the education of numerous physicians and pathologists through my roles as instructor/resident at Wake Forest, assistant professor at UTSW, and associate and full professor at IUSM. The following is a partial list of FPs of whose training I am honored to claim at least a small part: F Miller, J Oeberst, A Lopez, M Gonsoulin, L Salzberger, W Kemp, S Turner, K Haden-Pinneri, N Batalis, J Clouse.

Major controversies and frustrations in completing my responsibilities as NAME President

My year as President was not a very calm year. Among other issues of importance were the following four relatively major events within the world of FP and/or NAME: Charlie Siebert's ordeal in Florida, a major effort by tissue procurement agencies to insert language into state laws that would essentially make tissue procurement equivalent to organ procurement with regard to interaction with the death investigation community, the conversion of the NAME administrative offices into a "virtual office" setting, and a major updating of membership categories within the organization (via bylaws changes), advocated for and implemented in order to ensure that NAME is truly (as now stated in the bylaws) a medical/physician organization for forensic pathologists, while maintaining (and hopefully clarifying) the acceptance of various affiliate members which had become commonplace (although somewhat haphazard) over the previous decades.

Academic involvement through research, education, and training

As mentioned above, I consider education to be a very important aspect of my work. I also enjoy presenting and publishing forensic research, most typically in the form of case reports. I also am a strong advocate of "teaching the next generation" through experience. As such, I have long been an advocate for providing publishing and presenting opportunities to those in training. When I was in Texas, pathology residents were the focus of such advocacy. Now that I am in an environment where pathology residents are few and far between, medical students are my focus. During my career, I have published 75 articles in peer-reviewed medical journals, of which 28 have included either residents or medical students as co-authors (usually as first author). Not all of the students become pathologists, let alone forensic pathologists, but I believe each of them gains a tremendous amount of valuable experience by participating in such academic exercises. Each of the textbooks that I have been involved with, either as editor, author, or chapter contributor, has had, as its primary focus, education and training.

Legislative change in which I was involved

As NAME President, I spent a tremendous amount of time combating the lan-

guage that existed within the Uniform Anatomical Gift Act model legislation. As mentioned above, the model legislation advocated making tissue and organ procurement essentially equivalent in certain important regards as they relate to death investigation. Had this language been incorporated into various state laws, medical examiners and coroners would have lost a tremendous amount of control over many cases, with the very real potential for evidence loss/compromise.

My contributions to the field of forensic pathology

See above. My hope is that I have been (and continue to be) a strong advocate for excellent education and training within forensic pathology and death investigation.

Perspectives gained

I believe that I have gained a tremendous diversity of perspective when it comes to forensic pathology practice and death investigation. I have had the good fortune of working within, or observing from the national scene, a variety of death investigation system types. As most within this line of work understand, all systems are not equivalent. At the same time, it is unwise to suggest that a certain system type, based on name alone, is superior. The best system is one that is well-funded, well-supported, well-staffed, free from undue political or other influence, functions within a NAME-accredited facility, follows NAME autopsy standards, has ABMDI-certified death investigators, and has the important decisions regarding autopsy performance and death certification carried-out by ABP-certified forensic pathologists.

Difficult cases I have managed

Too many to discuss in any amount of detail. The most difficult cases I encounter now tend to be those that I encounter via consultation where the guidelines described above (perspectives gained) were not followed.

How I deal with job-related stress, anxiety, and personal performance issues.

Like many others, I suppose I haven't done the best job here. When I'm stressed, I tend to eat too much and don't find time for exercise. Ultimately, when I'm handling the stress well, it's because I don't "take my work home with me," I'm supported by a loving wife and family, I eat in a healthy fashion, I exercise regularly, and I trust in a higher power.

Advice for forensic pathologists entering the field

Be honest in all that you do. Be open to the ideas/opinions of others. Be willing to admit that you may be wrong. Don't over-commit. When testifying, pretend that there are several other FPs in the room, to guard against being too self-assured. If consulting or reviewing a case, attempt to treat the case as if it were a case in your regular daily practice.

How my work experience changed me, changed my life, and what I learned from my work.

I don't think that my work experience has changed me as much as it has confirmed for me what I already believed about life: 1) Human bodies represent physical entities...there is a spiritual component to life. When death occurs, the spiritual component is no longer present within the physical body. 2) The human being is a marvel to behold, from the grossly-visible anatomic structures to the microscopic features to the submicroscopic physiologic and biochemical processes that make-up what we know as "life." 3) It never ceases to amaze me how humans are so very similar to one another, both inside and out, and yet so incredibly unique.

How has forensic pathology changed during my career, for the better and for the worse

Better – Guidelines/standards are being advocated. NAME and other organizations are stronger advocates for FP. There's more "mainstream" knowledge about the profession. Some places are paying better.

Worse – “Mainstream” knowledge about FP has propagated and created new myths. Many places continue to underpay FPs. Recruitment of FPs has not increased as much as should be. We are limited to a great extent by the fact that our closest recruitment pool is general pathologists (or more specifically, pathology residents), many (most) of whom despise the autopsy.

Joseph A. Prahlow, M.D.
Professor of Pathology,
Indiana University
School of Medicine-South Bend

Donald T. Reay, M.D.



NAME President 1987-88

Chief Medical Examiner, King County,
Seattle, Washington 1969-1999

I had no intention of pursuing a medical career in forensic pathology. When I received my draft notice to report for induction into the US Army, I was in an internal medicine program as an intern with a special interest in hematology. While in medical school, I had been performing basic research in the pathology of copper deficiency anemia in swine that required autopsies on pigs. With my draft notice, I sought a reserve commission in the USAF that allowed me to complete an AP/CP residency in pathology before active duty. Because of my research in medical school, the American Board of Pathology gave me one year of credit so I was eligible for certification after three years of pathology residency. I had a vacant year before military service and I chose to investigate what forensic pathology was all about. I sought a year of training in forensic pathology, a specialty about which I knew nothing.

There were not many programs available for training in forensic pathology, however, I was fortunate to be accepted by Dr. Lester Adelson for a year of training with him and his staff at the Cuyahoga Coroner's Office in Cleveland, Ohio. What a marvelous experience! I was totally captivated by Dr. A's intellect and dedication to forensic pathology. He had a unique perspective about the importance of death investigation and the value of good forensic pathology to the community. In addition to Dr. A, I had stimulation from my contact with Dr. Irving Sunshine who was the toxicologist at the Cuyahoga office. Oliver Schroeder, professor of law at Case Western Reserve, would occasionally drop by to kibitz with Dr. A and I relished their exchange. The year in Cleveland had transformed my perspective on the practice of pathology and remained as an inspiration for me to pursue a career in forensic pathology.

My interest in forensic pathology was further stimulated by my assignment to the Armed Forces Institute of Pathology (AFIP) when I entered active military service after leaving Cleveland. It was my good fortune to be assigned to the forensic pathology unit at the AFIP that was under the capable leadership of Dr. Charles Stahl. Although the unit was under the titular head of Colonel Pierre Fink, it was Charlie who became my friend and mentor. Through his quiet style, Charlie emphasized the value of careful death investigation in the military and years later the Department of Defense (DOD) wised up and established the Military Medical Examiner as it exists today. It has Charlie's fingerprints all over it. I learned much from Charlie about effective administration.

As I was completing my tour at the AFIP, Dr. Richard Froede arrived at the Institute to begin his year of forensic fellowship. Dick was regular Air Force and knew much about the military. He and I became friends and he became my military advisor. Dick and his family had spent several years in England with the Royal Air Force (RAF) on an exchange program and enjoyed it. I was curious about the program and became interested since I still had my father's relatives in Durham, England where my father was born. The program sounded interesting since I had become aware that a forensic pathologist, Group Captain Ken Mason, was on staff and was involved with aircraft accident investigation. Although my duties would be those of a surgical pathologist, I welcomed the opportunity to be ex-

posed to a new dimension of pathology. I arrived at the Institute of Pathology and Tropical Medicine in RAF Halton to do my duty for two years. Despite the culture shock, I had numerous opportunities to accompany Ken on a variety of investigations, including a hovercraft and commercial airline accident investigation. Ken was a most gracious mentor and advisor during my time in England. His dedication to forensic questions was stimulating and I was allowed to perform autopsies during many of the accident investigations for which he was responsible. This experience was most valuable.

When I returned to the U.S., I was assigned to a USAF hospital laboratory as director of laboratories. I had wondered whether I could regain my early interest in surgical and laboratory pathology. As I performed hospital pathologist duties, I became aware that I mostly enjoyed performing autopsies and, in particular, if there were forensic questions about the case. I knew then that I must search out a full time position in forensic pathology. In December of 1973, I left the USAF and my family and I set out for Seattle, WA to seek a new experience.

In 1969, Seattle-King County had converted its 1899 coroner's office into a Medical Examiner appointed by local county government. I came to Seattle naïve about creating a new agency out of embedded traditions and customs with nepotism throughout. I came to Seattle with Dr. Patrick Besant-Mathews, who was to take over the administrative/executive functions while I would concentrate my activity on autopsies and death investigation. Patrick was more naïve than I was about county government and running an agency that was tethered to the past. In 1969, there was a desire by county government to have a medical examiner and dispose of the elected coroner but this was done without enabling legislation in the county charter except that the medical examiner would be in the Department of Public Health and perform autopsies. I didn't realize that nothing had been done except change the name plate on the door. I hadn't paid attention to such issues since money had been set aside to construct a new facility at the Harborview trauma center. The School of Medicine Department of Pathology at the University of Washington had agreed to regular faculty positions for ME pathologist staff and promote resident rotations in forensic pathology. The staffing of the office was structured so that there were 22 Investigators (deputy coroners) 3 office staff, 1 toxi-

cologist tech and 2 pathologists to perform about 900 autopsies per year. I had energy then and I was content to perform autopsies with enthusiasm although the facility was a converted surgical suite at an old hospital. This was the time I created a rough design for roll around autopsy tables since we were using old hospital trolleys with cutting boards balanced on the body. The concept has been developed in many new autopsy facilities with roll around autopsy tables and stations. Although the conditions were primitive, I was content doing autopsies and responding to homicide death scenes.

However, things did not go well. There was staff resistance to reconfiguring office positions in order to generate quality autopsy reports and create other important administrative functions. After two years, Dr. Besant-Matthews resigned and I was left to put things together. The new facility was completed and that was a boost to morale. I was fortunate to create an administrative position that designed enabling legislation accepted by county government along with policy and procedure documents. With retirements, positions were reclassified in line with job functions and union negotiations. The process was slow but there was good support by different Directors of Public Health during my 26 years as Medical Examiner.

The state of Washington has 39 counties and Seattle-King County was the first to make the transformation from a coroner to a medical examiner system. Gradually the major population counties made the transformation much like Seattle-King County. The less populated counties have still retained the elected coroner or a coroner-prosecutor. The elected coroners were suspicious of me since there had been discussions by the state medical society of establishing a state ME like neighboring Oregon. I was less than enthusiastic about such overtures since I had become aware of political forces with which I had to deal at the county level. I had become more politically astute over the years and such issues meant money.

Because there was a desire to improve death investigation state wide, the governor established a Forensic Investigation Council and I was appointed as a member and eventually became chairman. I was very aware of what was needed to improve death investigation in Seattle-King County that would also improve death investigation throughout the State of Washington. To allay the fears of the coroners, I sought to establish a quality toxicology laboratory that would benefit all ju-

risdictions. Funding was accomplished by a death certificate surcharge and I offered to support the coroner's need for pathologists to perform autopsies by having our fellow available to perform autopsies when needed. Fortunately, our fellows agreed to this arrangement that required an additional year and the success of establishing the state toxicology program was done with their cooperation. I felt like the typical politician pulling this off. It was necessary to do it, if death investigation were to advance in the State of Washington. Forget the State ME. It will never happen.

We always struggled with a shortage of pathologists to perform autopsies. Fortunately the medical school pathology residency program provided residents to rotate for forensic experience. In the early eighties we applied and received approval to have a recognized fellowship training program. Over the years and until my retirement in 1999 we always had a fellow, usually from the University of Washington Medical School pathology program, who joined us for a year or sometimes two years. Many continued on in forensic pathology, and a few who have been active in NAME are John Howard (recent president) and Greg Schmunk. It was always a delight to work with the fellows since they were both challenging and a joy to see them develop forensic skills. I constantly found myself using Dr. A's aphorism that "you do an autopsy with your head and not your hands." Generally within three months you could assess whether or not the fellow understood the issues.

I have always had a desire for investigative work whether it is a laboratory bench or an autopsy table. As in years past, forensic pathology is unique because the autopsy dissection and interpretation still remain the same. Yet there is a need to understand and discover new information about why people die. Death in infancy is still perplexing. Deaths in custody deserve careful scrutiny. I had the occasion to study neck holds used by law enforcement as a common method of restraint. The impetus for my work to understand what happens was prompted by autopsy observations in two victims of law enforcement restraint. The benefit of having a facility in a medical center is that there are cardiologists, radiologists, anesthesiologists etc., and if approached, are willing to assist in reasonable investigative studies. We were able to design and utilize clinical instruments in our investiga-

tion of neck holds. Similarly, in evaluating the effects of hog-tied restraint we used resources borrowed from clinicians. Judicial hanging studies were performed on victims utilizing the latest radiological techniques.

In any major ME office, abundant epidemiological data is collected that can provide a wealth of information. I had the good fortune of working with a medical resident assessing the risk of firearms in the home. The study achieved national attention. In forensic pathology, funds for research are limited or none existent but autopsy observations can provide an opportunity to seek answers about what causes injury and death. I still have some studies I would have liked to have performed if animal material was available. To those beginning their career in forensic pathology, I suggest that you look first then see. There are still questions that need answering.

I end this memoir with a tribute to NAME. My association with NAME starts in the 1970s when NAME first developed Inspection and Accreditation. My memory is that the Seattle-King County ME office was one of the first offices to be officially inspected and accredited. Joe Davis did us the honors and I was pleased to have Joe spend time with us. He is one of the icons of forensic pathology. It was with Joe's encouragement that I became active in the organization. It was my good fortune since this introduced me to George Gantner, an early driving force in the organization. I was on the board of directors for about eight years and then was president-elect in 1987. Jim Bell, president at that time, died and I assumed the office of president sooner than expected. Jim was a strong advocate for Inspection and Accreditation and I am sure he would be pleased with the growth of the program. When George Gantner died in 1988, I then became pro-tem secretary/treasurer. Both Jim and George were such stalwarts in the organization and I truly missed their advice and counsel during those years. Over the years NAME has been an important organization for me since it has allowed me the opportunity to develop cherished friendships. Since retirement in 1999, I look back to my years in forensic pathology as a rewarding and satisfying experience. I would do it all over again.

Donald T. Reay M.D.

Lakshmanan Sathyavagiswaran, M.D., FRCP(C), FACP, FCAP

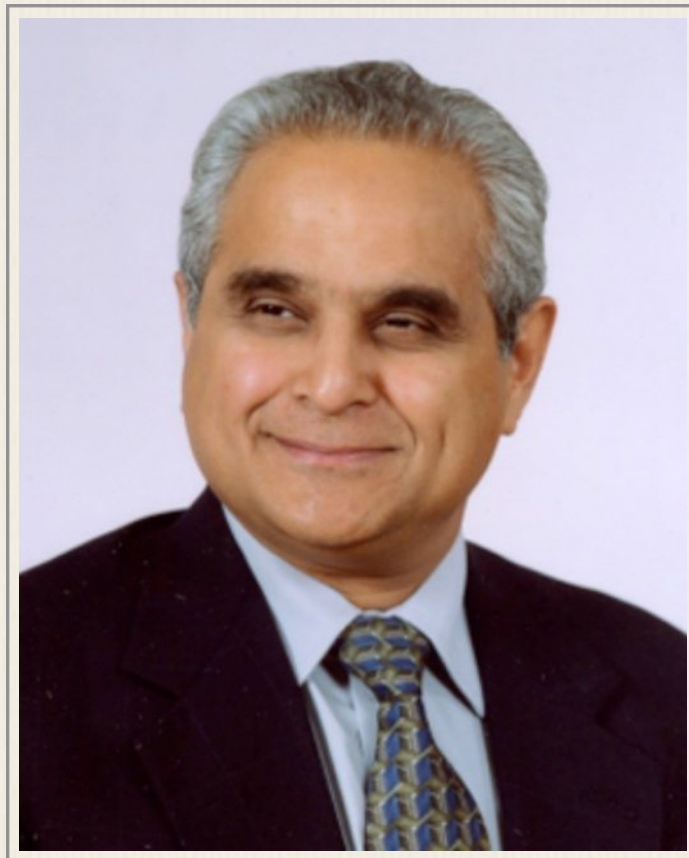

Chief Medical Examiner-Coroner

Los Angeles County, California

1992-president

Why did I select forensic pathology as a career?

I desired to be a medical detective and wanted to help bring closure to families.

Places and times I served as Chief Medical Examiner-Coroner

I was the acting Chief Medical Examiner-Coroner from April of 1990 to June of 1990. I was appointed Chief Medical Examiner-coroner in 1992 to the Present.

Major accomplishments as Chief Medical Examiner-Coroner

I believe my major accomplishments have reflected the many improvements in the

professional image of the medical examiner-coroner office. The improvements and accomplishments include:

- Attaining and Maintaining NAME, ACGME, ASCLD (Provided support) and POST Accreditation for the office.
- Increasing the number of professional consultants (31) for the office in different subspecialties.
- Improving the Health and Safety measures of the office through implementation of policies and procedures.
- Developed and strengthened the visiting Physician-Scholar Program
- Improved relations with the County Government Administration
- Upgraded and expand the office facility with a \$32 million program to refurbish and renovate the existing facility with new HVAC and body storage capacity.
- Instituted systems of automated reporting to public health authorities
- Implemented funding and planning for DNA laboratory for the ME/Coroner
- Assisted in the development of the Electronic Death Certificate System in California

Efforts on behalf of forensic pathology and the forensic sciences

- I am a co-author of the first published textbook in Forensic Neuropathology.
- I have been involved in the training and education of over 65 forensic pathology fellows, hundreds of pathology residents, medical students, emergency room, family medicine residents, Law enforcement personnel Coroner investigators, Paramedics, Public defenders, District attorneys, during my career as Medical examiner, Senior physician, Chief Forensic Medicine and Chief ME-Coroner

Recollections of places I have trained and worked.

I worked part-time at the New York Medical Examiner Office where I had the opportunity to trained under Drs. Dominick DiMaio, Devlin, Presswala, Hyland, and Michael Baden. While in the NY office, I gained valuable experience in autopsy dissection techniques, evidence collection, identification and learned the importance of toxicology testing.

Comments about people who trained me and from whom I have learned.

My medical school mentor, Dr. Ganapathy taught me the value of the autopsy in diagnosing infectious diseases and the role of the pathologist in public health.

My internal medicine program Directors Drs Harvey Chase and S. Bleicher emphasized compassionate patient care , importance of obtaining a good history, be an attentive listener and explain diagnosis to the patient and family in plain language

My Infectious disease fellowship Directors Drs Dickinson and Thadepalli emphasized the importance of the microbiology laboratory /radiology staff interaction in making a proper diagnosis and role of the ID physician infection control

My pathology residency program directory, Dr. Begg, a gracious and kind man, taught me to be open-minded and thorough. He emphasized to do the right thing, to share knowledge with others, and to never assume anything, but always ask questions.

Dr. Wisely, my forensic pathology fellowship program director instilled the need to be sensitive to families and acknowledge when you are wrong. I learned the value of the scene investigation as a part of good training in forensic pathology.

Dr. Noguchi, my former boss and former Chief Medical Examiner-Coroner, taught me that the family, next-of-kin, and the public have a right to know the facts of the case. He also instilled in me the importance of giving back to one's medical community through the Visiting Physician Scholar Program.

Dr Choi, my former supervisor in the Los Angeles Medical Examiner Office fine-tuned my approach to handling forensic cases

Finally, the late Dr. Ronald Kornblum, my other boss who followed Dr. Noguchi, gave me valuable management skills and taught me to be broad-minded and the value of establishing policies and procedures.

Recollections about people I have been involved in training in the field of Forensic Pathology

I have trained many fine forensic pathologists. A few have become chiefs medical examiners: Dr. Greenwald-Maine , DR Landron-LANDRON, Virgin Islands, and Dr Marzouk, Senior Forensic Pathologist at the AFIP.

Major controversies and frustrations in completing my responsibilities

Inadequate budget and constant staffing issues, along with the need for a new Forensic science center have mostly have been addressed during my tenure. Also, handling high profile trials/major disasters all have been a constant source of frustration but have also added immensely to my overall professional experience.

Academic involvement through research, education, and training

I graduated from medical school from Madras University in India. I have been affiliated with the Los Angeles County Coroner's Office for over thirty (30) years and was appointed as Chief Medical Examiner-Coroner for Los Angeles County in 1992 by the Board of Supervisors. The office is the only Coroner's Office for Los Angeles County and serves an area of 5,000 sq. miles, 88 cities, and interacts with 52 different law enforcement agencies.

I am board-certified in 6 medical specialties including Anatomic, Clinical & Forensic Pathology, Internal Medicine, Infectious Disease, and Geriatrics. I am is also certified in pathology by the Royal College of Physicians and Surgeons of Canada. I am a Clinical Professor both at USC-Keck School of Medicine and at UCLA, Geffen School of Medicine.

In addition to my own abstract presentations, journal articles, and book chapters, I have been a supporter of publications by staff and fellows in the medical examiner-coroner office. We have improved the continuing medical education program through video conferencing and enhanced mode conference formats along with the use of the psychological autopsy.

Legislative changes in which I was involved and provided input

- a) AB777- Establishes procedure for cases where ME /Coroner is considering withholding permission for organ procurement
- b) AB 275 – Requires California Coroners to collect DNA samples from unidentified decedents and submit to DOJ for identification

My contributions to the field of forensic pathology

- Development of a business Continuity plan for Department of the Coroner (DOC) with division chief
- Development of strategic Plan for DOC to improve service to public
- Develop a policy/procedure for handling High profile /media interest cases.
- Practiced Cost effective Forensic Medicine and Pathology without sacrificing Quality
- Coordinated development of a large teaching collection data base from ME/Coroner case material for DOC staff use
- Enhanced the use of the psychological autopsy process by developing a consent form for the process

Perspectives I gained as a medical examiner/ How my work experience changed me, changed my life, and what I learned from my work

- Do the right thing and you sleep well at night
- Team work is the Key.
- Do not Attack, Belittle or Criticize (The ABC's of Sure Failure).

- Acknowledge other peoples expertise, build relationships, and develop cooperative ventures (the ABC's of Guaranteed Success)
- Always listen to families. Families know the decedent better than you--Listen to the families and communicate with them in a compassionate manner
- Apologize when you have made a mistake. Take corrective action plans to prevent it happening in the future.
- Acknowledge your limitations and be bold to say "I don't know."
- Be Truthful to the media. But NOK/family comes first

Difficult High-Profile cases I have managed

During my career at the Department of Coroner he has responded to several disasters. These have included a wide variety of environmental, man-made disasters, as well as the deaths of high-profile persons.

1986: The Cerritos air crash

1991: LAX US Air crash and Whittier earthquake, Brad Davis

1993: Nicole Brown Simpson, Ronald Goldman

1992: Los Angeles Riots

1994: Northridge Earthquake

1995: Linda Sobek

1996: Korean Air Flight 801 – Guam – (Assist/DMORT), Sandra Orellana, Don Simpson, Haing S. Ngor, Ray Combs, Margeaux Hemingway

1997: Christopher "Notorious B.I.G." Wallace, Brian Keith, Emil Matasareanu/Larry Phillips (North Hollywood Shootout)

1998: Angel of Death – Glendale (20 exhumations)

1999: Nerine Shatner

2000: Steve Allen, Christopher Antley

2001: Bonnie Lee Blakely

2002: Teresa Graves Glenn Quinn Robin Crosby Dee Dee Ramone Yolanda, Schlessinger, Irv Rubin

2003: Nell Carter Lana Clarkson Lynne Thigpen Michael Jeter Trevor Goddard-

John Ritter Fred Berry Elliott Smith Willie Shoemaker Jonathan Brandis Kellie Waymire

2004: Robert Pastorelli Rick James

2005: Glendale Metrolink multiple fatality train incident, Matthew McGrook

2006: Chris Penn, June Pointer, Michael Gilden

2007: Richard Jeni Benjamin “Bob” Clark Chad Butler (Pimp C) Donda West

2008: Chatsworth Metrolink train accident (25) and handled several high profile cases and Christmas/Santa Shootings – Covina (9), Porter Ranch Family Shootings – Porter Ranch (5), Long Beach Homeless Encampment Shootings – Long Beach (5), Christopher Bowman Maila Nurmi Brad Renfro Scott Ruffalo Christian Brando Paula Goodspeed David Foster Wallace

2009: Marilyn Chambers, Michael Jackson, Gene Barry, Ricardo Montalban, Brittant Murphy E. Lynn Harris Felicia Tang Lily Burk Amy Farris Jeffrey Tidus Wilmington Family Shootings – Wilmington (7)

2010: Willie Davis Corey Haim Merlin Olsen Robert Culp Teena Marie Simon Monjack Roni Chasen Michael Blossil Bryan Casey Johnson Peter Lopez Sally Menke Mitrice Richardson Lysie Ekelund (Orange County case)

Acton Air Crash – Agua Dulce – (3)

Grim Sleeper Investigations – (10 +)

2011: Monte R. Talbert (M Bone), Yvette Vickers, Jeff Conaway

How I dealt with job-related stresses, anxiety, personal performance issues?

I have a great wife and daughter who always stood beside me in all challenges in my career

Other recollections.

My visiting physician scholars whom I have trained over the years from Asia/ Europe/North America/Middle East.

My medical examiners/consultants/and all other Coroner’s staff – very supportive of me and Department of Coroner mission.

Always had the support CAO/CEO and Board of Supervisors of LA County

Advice for forensic pathologists entering the field.

Be passionate on what you want to do.

How has forensic pathology changed during my career, for the better and for the worse?

I think it has made me a better man; I am humbled every day.

Knowing what I do now, would I “do it again” under the same circumstances as when I began, or under today’s circumstances?

Yes.

Personal information such as family, hobbies and interests.

I love movies and Broadway shows. I also enjoy travel with my family. My hobbies include: numismatics and philately and I love to walk.

Lakshmanan Sathyavagiswaran, M.D

Charles J. Stahl, III, M.D.



NAME President 1993-94

Medical Examiner, Office of the Armed Forces

Medical Examiner 1992-1996

After graduating from Ursinus College, Collegeville, PA, in 1952, I went to The Jefferson Medical College of Philadelphia. When I received the Doctor of Medicine degree from Jefferson in 1956, I became a rotating intern at U. S. Naval Hospital, Philadelphia, where I began clinical clerkships in 1954. After completion of the rotating internship in 1957, I became a resident in anatomic and clinical pathology at USNH, Philadelphia, where I stayed until 1962 when I was assigned to the Armed Forces Institute of Pathology, Washington, D.C. for special training in forensic pathology. After completion of the year as a resident, I was assigned to

USNH, Guam, as Chief, Laboratory Service, and Deputy Medical Examiner, Government of Guam, 1963 – 1965.

I was assigned to the Armed Forces Institute of Pathology, as Chief, Forensic Pathology Branch, and remained there until 1975 when I was Chairman, Department of Forensic Sciences. After AFIP, I was assigned to the National Naval Medical Center, Bethesda, MD, as Chairman, Department of Laboratory Medicine. I was also Acting Director of Clinical Services and Acting Commanding Officer several times during the period 1978 – 1980. I remained in the position of Chairman, Department of Laboratory Medicine until I retired from the U. S. Navy in 1980 after 25 years service. Although I had been encouraged to become a Rear Admiral, Medical Corps, I turned down the position which would require frequent travel and change in assignment since I wanted to remain as a forensic pathologist.

I went to Johnson City, TN, as Chief, Laboratory Service, Veterans Administration Medical Center, and began my career with civil service. While I was there, I accepted the assignment of Assistant Chief Medical Examiner in 1983 and remained in this position until 1986 when I was assigned to the VAMC, Dayton, OH, as Chief of Staff. I also served frequently as Acting Director. Finally, I was assigned as Deputy Medical Inspector, Veterans Health Administration, Department of Veterans Affairs, Washington, D.C. and retired from the Department of Veterans Affairs on 31 August 1992. My last position as Chief Medical Examiner, Office of the Armed Forces Medical Examiner; Member, Graduate Education Committee; Director, Residency Program in Forensic Pathology; and Distinguished Scientist, American Registry of Pathology, Armed Forces Institute of Pathology, Washington, D.C., as well as Member, Department of Defense Forensic Science Advisory Committee.

During my residency in anatomic and clinical pathology at U. S. Naval Hospital, Philadelphia, 1957 – 1961, Russell S. Fisher, M.D., Chief Medical Examiner, State of Maryland, travelled to identify a serviceman who had died. Subsequently, I passed the boards in Anatomic Pathology and Clinical Pathology and I attended the Forensic Pathology Course at Armed Forces Institute of Pathology, which reinforced my interest in the subspecialty. From 1962 – 1963, I completed the require-

ments to take the boards in this subspecialty at the Armed Forces Institute of Pathology, Washington, D.C., under the direction of Colonel Edward Johnston, but I was assigned to U. S. Naval Hospital, Guam, Marianas Islands, from 1963 – 1965. I took the boards in this special field in 1964, and I became one of the first 100 pathologists to become certified by the American Board of Pathology in Anatomic Pathology, Clinical Pathology, and Forensic Pathology.

I was Chief, Forensic Pathology Branch, Military Environmental Pathology Division, Armed Forces Institute of Pathology, 1965 – 1970. During this time I had the opportunity to participate in the medicolegal investigation and autopsies of Astronauts Grissom, White, and Chaffee following the Apollo disaster in Florida, and in the investigation and autopsy of Senator Robert Kennedy following his assassination in California. I was Chief, Military Environmental Pathology Division, AFIP, from 1972 – 1974, then Chairman, Department of Forensic Sciences, AFIP, from 1974 – 1975. During this time, I conceived the Office of the Armed Forces Medical Examiner which was published in *United States Navy Medicine* 61:20-27, 1973: Forensic Sciences at the Armed Forces Institute of Pathology – Its Role in Military Medicine. I turned down the appointment as the first Chief Medical Examiner after the role was approved in 1988 – 1990, because I was serving as Chief of Staff, Veterans Administration Medical Center, Dayton, OH. I subsequently became the Chief Medical Examiner of the Armed Forces Medical Examiner System , 1992 – 1996.

Major Accomplishment as Chief Medical Examiner - Development of the Armed Forces Medical Examiner system.

Efforts on Behalf of Forensic Pathology and Forensic Sciences - I became interested in tear gas guns and published numerous articles in medical journals during the period 1968 - 1975. Subsequently, I was interested in drowning. I published 68 articles in medical journals, textbooks, and manuals from 1965 – 2003.

Recollections of Places I have trained and worked?

I spent 1957 – 1961 at U. S. Naval Hospital, Philadelphia, which has since been demolished. It was an interesting place. Subsequently, I was assigned to AFIP for

training in the special field of forensic pathology and I had the opportunity to work with Russell S. Fisher, M.D., Chief Medical Examiner, State of MD. After returning from Guam to the AFIP, I trained numerous people in forensic pathology.

Comments about people who trained me:

Bruce H. Smith, M.D. was the Chief of Laboratory Service at USNH, Philadelphia where I was trained in Anatomic Pathology and Clinical Pathology. He became Director, AFIP, as Captain, MC, USN. Colonel Edward Johnston, MC, USA, and Russell S. Fisher, M.D. were responsible for my training in Forensic Pathology.

Recollections about people I have trained:

I trained numerous people in the special field of forensic pathology including Richard C. Froede, M.D., who was a Colonel, MC, USAF and Flight Surgeon.

Academic involvement through education, research, and training - I have served as Assistant Instructor in Pathology and Fellow in Pepper Laboratory of Clinical Medicine, University of Pennsylvania, Philadelphia, 1960; Lecturer in Homicide Investigation, Dept. of Public Safety, Government of Guam, 1965; Director, Postgraduate Course in Forensic Pathology, AFIP, 1966 – 1970; Program Director, Residency in Special Field of Forensic Pathology, AFIP, 1966 – 1974; 1992 – 1996; Instructor, Basic Course for Special Agents, Naval Investigative Service, Arlington, VA, 1966 – 1969; 1970 – 1971; 1973 – 1974; Faculty, Homicide Investigation, Metropolitan Police Dept., District of Columbia, 1969 – 1973; Professorial Lecturer in Forensic Science, The George Washington University, 1972 -1976; Faculty, Seminar in Forensic Pathology, College of American Pathologists, 1972, 1973, 1974; Medical Director, Medical Technology and Medical Laboratory Technician Schools, Naval Health Sciences Education and Training Command, Bethesda, MD, 1975 – 1980; Professor of Pathology, George Washington University School of Medicine and Health Sciences, 1975 – 1980, Georgetown University School of Medicine, 1976 – 1980, and Uniform Services University for the Health Sciences, 1976 -1979; Program Director, Residency in Anatomic and Clinical Pathology, National Naval Medical Center, Bethesda, MD, 1975 – 1980;

Professor of Pathology, Quillen College of Medicine, East Tennessee State University, Johnson City, TN, 1980 – 1986; Professor of Pathology, East Tennessee State University School of Graduate Studies, Johnson City, TN, 1982 -1986; Assistant Dean for Veterans Affairs and Professor of Pathology, Wright State University School of Medicine, Dayton, OH, 1986 – 1991. I worked closely with the Federal Bureau of Investigation, U. S. Department of Justice, during the period 1992 – 1996.

Contributions to the field of forensic pathology:

Consultant in Forensic Pathology, Professional Division, Bureau of Medicine and Surgery, Department of the Navy, 1970 – 1975; Member, Test Committee for Special Examination in Forensic Pathology, The American Board of Pathology, 1973 – 1975; Guest Examiner, Special Field of Forensic Pathology, The American Board of Pathology, 1972 -1975; Consultant in Laboratory Medicine, Bureau of Medicine and Surgery, Department of the Navy, 1975 – 1980; Member, Technical Advisory Committee for Firefighter Autopsy Protocol, United States Fire Administration, Federal Emergency Management Agency, 1993 – 1995; Member, PL 103-160 Review Board, Office of the Inspector General, Department of Defense, 1996; Member, Working Group on Scene Investigations, U. S. Department of Justice, 1994 – 1996.

Difficult cases I have managed:

Temporary duty at Harman Air Force Base U. S. Air Force Hospital to perform medicolegal autopsies on two servicemen who died at Thule, Greenland, and one who died at Keflavik, Iceland, 1963; medicolegal investigation and autopsies of Astronauts Grissom, White, and Chaffee following Apollo disaster at Cape Kennedy, FL, 1967; medicolegal investigation and autopsy following assassination of Senator Robert Kennedy and consultant to Chief Medical Examiner – Coroner, Los Angeles, CA; exhumation, investigation, and autopsy of serviceman at San Diego, CA; consultant in forensic pathology to Civil Rights Division, U. S. Department of Justice to conduct exhumation, investigation, and autopsy of man killed in Puerto Rico, 1974; consultant in forensic pathology, Naval Investigative Service, to participate in the investigation of the death of a military dependent, 1977.

Job related stresses, anxiety, and personal performance issues:
I tried not to bring these home to my wife and children and as a military man and civil servant I was always in charge of my own performance.

Advice for forensic pathologists entering this field:

Work hard. Remember that each case requires a pre-autopsy analysis including circumstances of death, medical and social history, and environmental factors, followed by autopsy, when indicated, including microscopic examination of tissues, laboratory tests for chemical agents, toxins, infectious agents, and drugs, and review of any photographs obtained at the scene of death or during autopsy. Determine that the death was caused by accident, homicide, suicide, or natural causes, the time of death if indicated, and the information which must be placed on the death certificate.

Has forensic pathology changed?

Although the training programs have improved during the years, the number of autopsies performed by hospital pathologists continues to decline from 80% in military hospitals to less than 5% in hospitals today. We still have a mixed bag as far as the coroner system and medical examiner system are concerned, and this has affected the need for increased numbers of forensic pathologists. In fact, some people serving as Chief Medical Examiner are not board certified!

Personal information:

My wife, Ellen, and I married in 1954. We had three children, Charles, IV, Marcia, and Kim. When we met, Ellen was a RN at Jefferson. We liked to go camping, including our honeymoon and later distant places such as Nova Scotia, Prince Edward Island, the outer banks of North Carolina, and the far west. Later, Ellen and I visited most countries in Europe, as well as Australia, New Zealand, China, Japan, Russia, Finland, Turkey, Greece, Italy, etc. By this time our children had married and had two children for each family

Would I become a forensic pathologist again?

Yes. I had an interesting career in the Navy, Department of Veterans Affairs, and Armed Forces Institute of Pathology.

Charles J. Stahl, III, M.D.

William Q. Sturner, M.D.

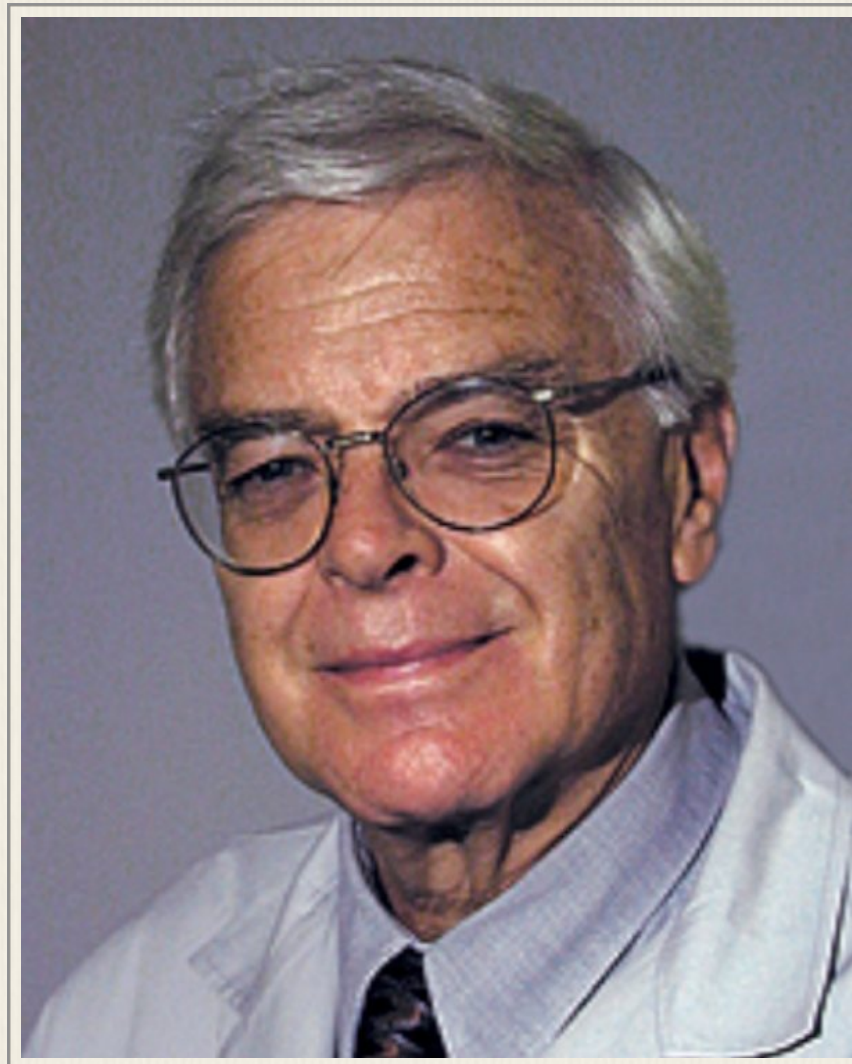

President 1978-79

Chief Medical Examiner,
State of Rhode Island 1974-1992

Chief Medical Examiner,
State of Arkansas 1992-2004

I chose Forensic Pathology as a career very early in Medical School at St. Louis University. A strong pathology department with a helpful faculty, along with staff members taking students to observe local medico-legal autopsies, played a significant role in my decision. There I met Dr. Rudy Gradwohl, the founder of the American Academy of Forensic Sciences. My mentors during residency for the next three years were Dr. John P. Wyatt, Chairman of Pathology, and a friend of the English forensic pathologist Donald Teare. They shared forensic positions at

Queens Square Hospital in London; but more about him later. Other faculty included Dr. Henry Pinkerton and Dr. Drummond Bowden, a pediatric pathologist who was Director of laboratories at Cardinal Glennon Hospital. The staff also included Eugene Tucker, M.D., John Pfaff M.D. and George Gantner, Jr., M.D. a long time member of N.A.M.E. and the head of laboratories at Firmin Desloge Hospital. He was especially helpful to me in early research projects. One of the highlights of my residency was a visit by Dr. Lester Adelson, the chief of forensic pathology in Cleveland, Ohio. He lectured on infant and childhood murders, the precursor to “battered children.” His article published in *The New England Journal of Medicine* in 1961 was entitled in part “The Slaughter of The Innocents.” This work predated “The Battered Child Syndrome” literature by one year. My encounter with Dr. Adelson laid the foundation for my future research in the forensic field involving infants and children.

My fourth year of residency was as a Fulbright Scholar in forensic pathology at the University of London, England. My mentors were Professor Keith Simpson of Guy’s Hospital and Professor R. Donald Teare of St. Georges Hospital. Professor Teare first described (and named) “Asymmetric Hypertrophy “ in 1958. The deputy pathologist at Guy’s Hospital was Dr. Keith Mant and the assistant at St. George’s was Dr. David Bowen. Both were very supportive during my stay in London as I continued my research in vitreous humor analysis and began measuring glucose in deaths of young diabetics. I also served a one month rotation at the Scotland Yard Police Laboratory in order to round out my training and experience. The year in London provided me with a unique dimension to my overall education in forensic pathology.

I returned to the University of Kentucky in Lexington for a fifth and final year of training with Dr. Rudolph J. Muelling. His unique training in chemistry and toxicology along with a medicolegal background made him a mainstay at the new medical school in Lexington. My rotation was partly in pathology and partly in toxicology and clinical pathology. Among many interesting studies that we conducted was the testing of “moonshine” for toxins, including lead and arsenic, in addition to methyl alcohol. This experience foreshadowed my growing interest in toxicology throughout my career, which began in 1964.

My first staff position was at the Office of Chief Medical Examiner in New York City with the renowned Dr. Milton Helpern. My title was “Junior Medical Examiner “ and the starting salary was \$9,000 per year! However, it became a most enjoyable experience in my young career. Other staff physicians included Dr. Henry Siegel, Dr. John Devlin and Dr. Michael Lyons. Residents in training included Dr. James Luke and Dr. Michael Baden. Dr. Helpern usually made his rounds in mid-morning when autopsies were underway, with homicides being a priority and therefore done first. When leaving the autopsy room for the day, I saw a stretcher left in the hallway containing a blood stained female exhibiting many neck wounds and with a scissor blade lodged into the front of her neck. I had seen her earlier in the day and assumed that this was a homicide. When asking about the delay, I was told that the case was a suicide! History indicated that this young Asian woman had been distraught as her husband had left her, and I later learned that self-inflicted multiple sharp instrument wounds were common in her culture. Many of these wounds were superficial, and the total number- all in the neck - approached 60! A lesson was learned in the hallway that day.

Sometime later, I examined a young man who had died suddenly during a retrograde cardiac catheterization at a nearby hospital. I performed a complete and (I thought) a thorough autopsy, and found a “ blood clot “ obstructing an otherwise normal coronary artery. This seemed to me an adequate cause of death. Dr. Helpern came over to my table and inquired about my findings; however, after I told him, he immediately asked “ where did the clot come from? “ and suggested that I open the thigh and examine the femoral vessels. I then discovered a thrombosis to be present, thus the clot appeared to have originated from this location. More importantly, it was evident that both catheterizations had taken place at the same site with a 30 min. interval creating an ongoing repair process at the insertion site of the blood vessel. The tip of the catheter had loosened and detached a portion of the thrombus which then had passed up the femoral artery and into the coronary circulation. The findings in this case helped to change the procedures governing catheterizations, including banning sequential insertions at the same site, and coating all catheter tips with heparin-like medication.

Because of the many homicides, automobile accidents, and other conditions resulting in exsanguination, we began testing for alcohol in vitreous humor and any blood that was available. My colleague Dr. Richard Coumbis, a toxicologist, and I published the first study showing comparable levels in both fluid specimens and paved the way for other substances to be similarly measured and compared.

One of the most interesting cases that I experienced during my stay was the shooting death of Malcom X. Following a speech from an auditorium stage to a large crowd., three adults rushed to the stage and opened fire with a shotgun and two handguns, he was instantly incapacitated and rushed to a nearby emergency room but was shortly pronounced dead, Large wounds of the chest and head suggested buckshot ammunition had been used. Several hours later, the body was autopsied by Dr. Helpern, and I was his assistant. Close to dinner time, he suggested that we stop for the day. The next morning we were able to concentrate on the handgun wounds, apparently from .38 and .45 caliber weapons. Some of the bullets entered the bottoms of the feet and were recovered in the upper legs and pelvic area. The interpretation was that he was lying on the stage floor after the initial shotgun wounds to the thorax. There were 40 pieces of metal, including fragments, recovered during the autopsy. Subsequently when asked in court why he brought only 39 pieces as evidence, he said that his grandson had dropped a fragment behind his desk drawer and that nobody had been able to find it. This provided a lighter moment in an otherwise somber trial which some of the doctors, including myself, were privileged to attend. After the prosecution rested, one of the three defense attorneys stood up and loudly asked: “ Dr. Helpern, you don’t know who killed Malcolm X, do you? “ The Chief stared at him and replied somewhat indignantly: “ I don’t know and I don’t care; I’m interested in what did it, not who done it! “ At that moment, I understood the role a doctor ought to assume in court- one of independence and impartiality. It was something that I always kept in mind during the rest of my career.

In early 1967, I ventured from the east coast to the Midwest. Chicago had at that time a large coroner system that was housed in the Cook County Hospital, and the Chief of the Coroner’s Laboratory was Dr. Jerry Kearns I had hoped to have an opportunity to make a difference there, but I soon discovered that the

training I had received in New York City was of little use in an office that was bent on following old-fashioned procedures. This office stood in contrast to the vibrant and highly respected pathology department at the University of Chicago Medical School, whose chairman was Dr. Robert Wissler. As an assistant professor in this department, I was able to collaborate with other staff members including Dr. John Esterly, a pediatric pathologist, who became a valued colleague and co-author.

At the end of two and a half years, I accepted an invitation from Dr. Charles Petty to join him in Dallas. Dr. Petty organized and created the Southwestern Institute of Forensic Sciences by merging the Criminal Investigation Laboratory with the Medical Examiner's Office at Parkland Hospital. We began training several young doctors including Dr. Faye Spruill, Dr. Larry Simson and Dr. Larry Minette. Our staff added Dr. Walter Hofman, and later, Dr. Vincent Di Maio. The toxicology section, headed by Dr. Morton Mason, soon added Dr. James Garriott, who became one of my constant collaborators, in several research projects, including fatalities from the use and abuse of propoxyphene (Darvon®).

In 1974, following five productive years in Dallas, I accepted an offer to become the Chief Medical Examiner of Rhode Island. I was also appointed Professor of Pathology at Brown University. A medical examiner law had been in effect for many years, and Dr. Harold Beddoe as well as Dr. Joseph Palumbo were two physicians who had worked in the system. When I arrived, I began appointing young forensic pathologists to the staff, and the first to arrive was Dr. Faye Spruill. Autopsies at that time were performed at the old morgue which was located in the General Hospital area, several miles south of Providence. However, administration activities were undertaken at the newer Health Department building in town. During my stay, a new centralized facility was erected near the Health Department, which housed the medical examiner's office and the division of laboratories. It provided adequate refrigeration, a histology laboratory, secretarial offices and an increased storage capacity. This new facility was conveniently located close to Brown University and its "Program in Medicine." The Dean of medicine was Dr. Stanley Aronson, who originally was from New York and who also knew Dr. Helpern. He was a neuropathologist by training and was a strong supporter of academic pursuits. Together with Brown University, our office was able to organize and sup-

port one of the annual meetings of The National Association of Medical Examiners (NAME) at Newport, and we also formed the New England Society of Forensic Pathologists with our nearby colleagues. Soon we began collaborations with some of the excellent physicians and scientists at Brown and elsewhere. One of my research interests was in sudden infant death (SIDS), and that project took me to the Massachusetts Institute of Technology where Professor Richard Wurtman worked. He and I both thought that melatonin, a hormone related to sleep, may have played a role in this condition.

We developed a series of evening lectures during the spring semester in “Forensic Medicine” with help and support from William J. Curran, Professor of Legal Medicine at Harvard. He usually gave the introductory lecture, and we occasionally finished with a “Mock Trial.” One of our many students was Dr. Wayne Carver, Chief Medical Examiner of Connecticut. At the same time, we were training residents including Dr. Loren Mednick, Dr. Mary Ann Clayton and Dr. Richard Callery. Other staff additions were Dr. Arthur Burns, Dr. John Grauerholz, Dr. Kristin Sweeney and Dr. Frank Garrity. Dr. Frank Peretti, a native of Rhode Island, was a scene investigator as part of his experience to become a forensic pathologist.

Eventually, a “ budget crunch “ forced us to cut staffing, and it became more difficult to function as we had in the past. Moreover, the political environment continued to be unfavorable, and after 17 years of service, I decided to resign my Rhode Island position. Subsequently, I moved to Arkansas, where I became Chief Medical Examiner as well as a Professor of Pathology at the Medical School.

When I arrived in early 1992, I replaced Dr. Fahmy Malik, who left the previous year. After he resigned, autopsies were performed mostly by part time pathologists. Our working space was extremely small, but portions of the basement morgue, autopsy areas, business offices, histology and DNA laboratories were eventually modernized. The Director of the State Crime Laboratory was Jim Clark, a member of the law enforcement community, and a statutory Board, which had been responsible for hiring the Chief Medical Examiner, each provided oversight in the daily functioning of the office.

During my tenure of nearly 13 years, other experienced forensic pathologists joined our office, including Dr. Frank Peretti, and Dr. Charles Kokes who became the Chief when I retired in 2004. Both doctors had significant training and experience in the Baltimore Maryland Medical Examiner's Office. Dr. Stephen Erickson, a graduate of the Arkansas Medical School and their Pathology training program, our staff after a fellowship year with Dr. Vincent DiMaio in San Antonio. The number of cases and autopsies increased over the next several years, but staffing remained essentially the same. The pathologists were often burdened by having to travel long distances in order to provide expert court testimony, which sometimes could take a full day. A similar situation existed for the morgue staff, which had to provide transportation of decedents back to the Crime Laboratory in Little Rock. Police departments were generally proficient, and Arkansas State Police were always available to assist in suspicious cases and potential homicides.

One of the outstanding consultant groups supporting our office was the Arkansas Children's Hospital, which included our consultant pediatric pathologist, Dr. David Parham. A monthly conference was organized to discuss and resolve interesting and difficult cases. Together, we published individual case reports as well as group fatalities. Other doctors lending support were Dr. Jerry Jones, an expert in child abuse, and Dr. Jimmy Valentine, an expert in Pediatric Toxicology. We all enjoyed the interchange of ideas in the pediatric population.

One of the compelling reasons for my attraction into forensic pathology was the opportunity to practice medicine in an exciting and unusual way, and be able to benefit society by contributing to the administration of justice. My desire to perform individual and collaborative research could be fulfilled in unique ways at many levels. The publication as author or co-author of many scientific articles over a 45 year span represented exciting travels into the scientific unknown (or misunderstood) as well as feelings of accomplishment that were rewarding and long lasting. Public Health issues were always addressed following specific forensic findings and investigations. We also shared concerns with physicians in other fields

which took place on a regular basis. Collegiality in an academic setting should be one of the cornerstones of any medical practice, especially as a forensic pathologist.

William Q. Sturner, M.D.

Original text was typewritten copy, scanned by Character recognition software on June 24, 2011 by Tom Noguchi



From the left, Dr. John Devlin, Dr. Michael Baden (in street clothes with back to camera) , Dr. William Q. Sturner and Dr. Milton Helpert (1960s)

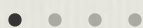

Cyril H. Wecht, M.D., J.D.



The numbered responses below relate to the twenty questions set forth by Dr. Randy Hanzlick and Dr. Tom Noguchi for the compilation they are preparing for NAME.

1. Why did I select forensic pathology as a career?

In my junior year of medical school, I made a decision to obtain a law degree following graduation from medical school and internship. I did not want to simply be a general practitioner in both law and medicine and thought of an appropriate medical specialty that would have significance and frequent interplay with law. I quickly came to realize that the specialty most frequently involved with legal matters was forensic pathology.

2. Places and times I served as Chief Medical Examiner:

I was the Coroner of Allegheny County (Pittsburgh and surrounding communities) for twenty years, 1970 – 1980 and 1996 – 2006. I had been Chief Forensic

Pathologist in that office for four years from 1966-1970. As Coroner, I functioned essentially as a Chief Medical Examiner. The office was officially converted to a Medical Examiner's Office as of January 1, 2006, and I was appointed as the first Chief Medical Examiner of Allegheny County on January 1, 2006.

3. Major accomplishments as Chief Medical Examiner:

I developed a complete forensic scientific operation with a Ph.D. forensic epidemiologist, a forensic neuropathologist, and four full time Board Certified forensic pathologists, and a complete forensic toxicology program headed by a Ph.D. forensic toxicologist. I established academic programs in forensic pathology, forensic science and legal medicine at the University of Pittsburgh and Duquesne University.

4. Efforts on behalf of forensic pathology and the forensic sciences:

I established a four year bachelor of science program at Carlow University for the training of students to become Autopsy Technologists with a forensic scientific background. To my knowledge, this is the only such program anywhere in the world.

I have contributed extensively to the literature and lectured thousands, of times to students from elementary to post-graduate school level, as well as to all kinds of community, professional, business, governmental, and other organizations in my community and throughout the United States and in several foreign countries.

5. Recollections of places I have trained and worked:

I did my training in forensic pathology at the Office of the Chief Medical Examiner of Maryland under Dr. Russell Fisher, 1961 - 1962. I returned to Pittsburgh and became an Assistant District Attorney and Medical-Legal Advisor to the District Attorney of Allegheny County, 1964-65. I then became Chief Forensic Pathologist in the Allegheny Coroner's Office in January 1966.

6. Comments about people who trained me and from whom I have learned:

I trained under Dr. Russell Fisher. His top assistant was Dr. Charles Petty. The Fo-

rensic Neuropathologist was Dr. Richard Lindenberg, and the Forensic Toxicologist was Dr. Charles Freimuth.

7. Recollections about people I have trained:

I established a fellowship in forensic pathology at the Allegheny County Coroner's Office that was visited and approved by Dr. Alan Moritz in 1971. During my 20 years as Coroner, several people trained with me who went on to become medical examiners in various jurisdictions throughout the United States.

8. Major controversies and frustrations in completing my responsibilities:

Major controversies have included conflicts with the District Attorney's Office which was unhappy with my conducting Open Inquests in all police-related deaths. For the most part, I did not encounter any other significant controversies or major frustrations. I was always able to obtain funds for all my budgetary needs from the County Commissioners and County Executive.

9. Academic involvement through research, education, and training:

I hold several academic positions. Two faculty positions at the University of Pittsburgh, three at Duquesne University, one at Carlow University, and one at Aristotle College of Law. 2007-Present – Adjunct Professor of Forensic Science, Medicine, and Pathology, Lagos State University College of Medicine, Ikeja, Lagos State, Nigeria 2011-Present – Adjunct Professor of Forensic Science, Medicine, and Pathology, Nnamdi Azikiwe University (UNIZIK), Awka, Anambra State, Nigeria. I have engaged in numerous research projects. Several have resulted in published papers.

10. Legislative change in which I was involved:

As President of the American Academy of Forensic Sciences, I testified before the United States Congress, Pennsylvania State Legislature, and other governmental bodies. I was also on a special committee to select a Chief Medical Examiner of New York City following Dr. Milton Helpert's death, and I served on a similar committee for the selection of the first appointed medical examiner of Cook

County (Chicago). I played a role in legislative changes pertaining to organ transplantation in my state (Pennsylvania), and I contributed through testimony and communications my numerous comments and professional experiences that served as part of the basis for the National Academy of Science Report in February 2009 relating to the need for forensic scientists to be independent of prosecutorial offices.

11. My contributions to the field of forensic pathology:

My contributions to the field of forensic pathology have been set forth in previous answers. I have been the author or co-author, editor or co-editor of numerous books in the fields of Forensic Pathology, Forensic Science and Legal Medicine. I have also written many papers that have been published in national and international journals dealing with these fields of professional endeavor.

12. Perspectives I gained as a medical examiner:

As a coroner and medical examiner, I learned a great deal about the needs of hospitals, physicians, law enforcement, attorneys, public health agencies, and other segments of the community in relationship to the work performed by medical examiners and coroners.

13. Difficult cases I have managed:

Among the most difficult cases I have managed are those relating to positional asphyxiation deaths associated with police restraints. Jonny Gammage and Charles Dixon can be googled for more details.

14. Other recollections:

Among cases in which I have played a significant role as a consultant in different capacities have been the JFK, RFK, and MLK assassinations, the death of Mary Jo Kopechne, Elvis Presley, Klaus Von Bulow, Jean Harris, Capt. Jeffrey McDonald, Vincent Foster, Ron Brown, Waco Branch Davidian fire, OJ Simpson, JonBonet Ramsey, Lacy Peterson, Phil Spector, Anna Nicole Smith and her son Daniel Smith, Jean Harris, Carole Gottbaum and others.

15. Advice for forensic pathologists entering the field:

My advice for forensic pathologists entering this field of endeavor would be to maintain independence and scientific objectivity, and not allow yourself consciously or subconsciously to be utilized as a part of the prosecutorial team. Forensic pathologists are scientists and not prosecutors or homicide detectives.

16. How my work experience changed me, changed my life, and what I learned from my work:

I would also advise forensic pathologists to learn something about civil and criminal legal processes. This does not require going to law school and obtaining a law degree. It can be acquired through appropriate contacts at the local law school, and by working with knowledgeable, experienced plaintiff and defense attorneys in civil cases, and prosecution and defense attorneys in criminal cases, and judges.

17. How has forensic pathology changed during my career, for the better and for the worse?

Forensic pathology has played a significant role in my career. As a medical-legal consultant in all kinds of cases, I am able to utilize my knowledge, experience and expertise as a forensic pathologist in analyzing all kinds of civil and criminal cases, and providing opinions and conclusions that lead to the resolution of the majority of cases prior to controversial trials.

18. Knowing what I do now, would I “do it again” under the same circumstances as when I began, or under today’s circumstances?

Yes, I would do all of this again. I cannot think of any other medical specialty that I would prefer. I very much enjoy working at the interface of law and medicine, and there is no better vehicle for doing this than the practice of forensic pathology.

19. Personal information such as family, hobbies and interests (optional):

The most important thing in my life is my family. I have been married for 50 years. I have four children and their spouses along with eleven grandchildren.

I enjoy traveling to all parts of the world, and I maintain a keen interest in national and international political matters.

If you desire any further comments or personal reflections, please let me know.

Very truly yours,

Cyril H. Wecht, M.D.

Ronald K. Wright, M.D, J.D.



I first attended a NAME meeting in Atlanta in 1969. It was an Academy meeting and NAME meeting, and I believe it was the first to not be in Chicago.

George Gantner was there. I did not list George as one of my mentors, but I worked for him as the Deputy Chief of Clinical Chemistry from 1967 through 1971. I joined NAME in 1972 as I recall when I went to work for Stan Harris in Vermont.



I liked the University-ME Office concept that Weston and Gantner had popularized. So in 1980 I had the opportunity to start such a program in Broward County with the University of Miami School Of Medicine. It worked pretty well, but I really aggravated a prominent plaintiff's attorney

who vowed he would see that I was not re-appointed by the governor, and he succeeded. I have been told he spent .25 M \$ in public relations to get rid of me. The University-ME Office died when I was not re-appointed by the infamous ME Commission of the state of Florida. Josh Perper was also recommended for the position and the Governor choose Josh. Josh was removed in the same process in 2012.

I trained

Larry Tate

Charles Diggs

Stan Kessler

(While director of Dade ME Education Program)

Mike Bell

Dan Selove

Steve Nelson

(At Broward)

R.K. Wright MD JD

110 East Broward, Suite 1700

Fort Lauderdale, FL 33301

954-581-7952

www.rkwrightmd.com



DEDICATION
SERIES &
OBITUARIES

Dedication Ronald N. Kornblum M.D.

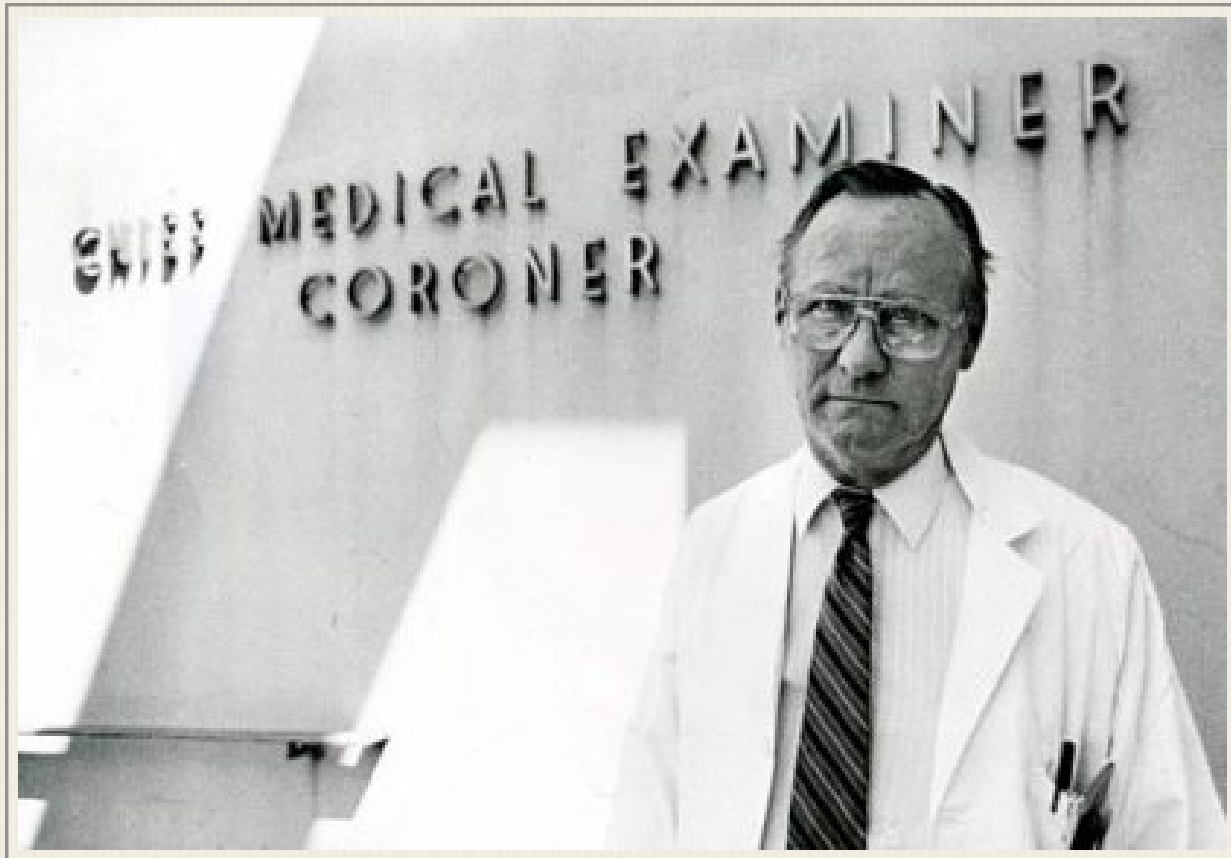

12-5-1933 to 9-23-2008

Dr. Ronald N. Kornblum was born in Chicago on Dec. 5, 1933.

Dr. Kornblum was a Phi Beta Kappa graduate of UCLA who earned his medical degree in 1959 at UC San Francisco. He worked in Saigon, now Ho Chi Minh City, as a Navy medical officer from 1960 to 1961.

When he returned from overseas, he pursued his medical residency at Santa Clara County Hospital, where he discovered that he enjoyed diagnosing illnesses more than treating them. He decided to specialize in pathology, eventually narrowing his interest to autopsies. He moonlighted for the Santa Clara County coroner's office.

In 1966, he accepted a job working under Baltimore's top forensic pathologist, Dr. Russell S. Fisher. He was Maryland's deputy chief medical examiner in 1974, when he moved to California to become Ventura County coroner.

In 1980, Noguchi hired him as Los Angeles County's chief of forensic medicine. He also introduced new efficiencies to cut in half a backlog of 300 to 400 bodies awaiting autopsies.

He became acting coroner in 1981 and was formally appointed after Dr. Noguchi's legal appeals for reinstatement failed.

Dr. Ronald Kornblum was the third Chief Medical Examiner -Coroner for Los Angeles County between 1982 through 1990. He retired in June of 1990

Dr. Kornblum conceived and executed the once a year West Coast Seminar in 1988 to further educate and train anyone interested in the field of Forensic Medicine. Dr. Kornblum would say "you cannot do today's work with yesterdays knowledge".

Dr. Kornblum was a strong supporter of graduate medical education and we continue to have a fully accredited Forensic Pathology residency program. During his tenure the autopsy room was remodeled and expanded. He was the recipient of the highest Productivity and Quality commission award for that year. He developed many of the policies and procedures that are still being used in the Department. He was instrumental in expanding the laboratory to include criminalistics. His chief was Mr. Siglar. The first Coroner Physical Evidence Manual was written under his direction. The 1986 Cerritos Air crash tragedy was handled efficiently under his leadership.

Dr Kornblum implemented the career path for the medical staff by creating Senior Physician ordinance items.

The Public Information Officer position in the Coroner's office was solidified under his leadership.

During his tenure, Dr Kornblum was recognized for his knowledge of Sudden Infant Death Syndrome and fatalities involving Conductive energy devices (Taser). He frequently consulted as an expert on chokehold deaths,

He testified in the so-called Preppie Murder case involving the 1986 strangulation of a young woman in New York's Central Park.

Dr Kornblum handled a number of high-profile autopsies, including those of actors William Holden, John Belushi and Natalie Wood, singer Karen Carpenter and writer Truman Capote.

Dr. Kornblum's passion for his work brought him to the office as a teaching consultant even after retirement until he had a stroke in late 1997.

Dr Kornblum passed away on September 23, 2008.

Dr. Kornblum loved his family and his nieces especially Liz and Jennifer. He always looked forward to his weekend trips to Solvang. He rarely took vacation. The only 1 month long vacation he took was in 1989 to Europe.

Prepared By:

Dr Lakshmanan Sathyavagiswaran,

Chief Medical Examiner-Coroner/Interim Director

Los Angeles County.

Dr Lakshmanan was appointed by Dr Kornblum as the first Senior Deputy Medical Examiner for LA County in 1986 and later became Chief of Forensic Medicine in 1987 and Chief ME-Coroner in 1992.

References:

- 1) Personal contact knowledge
- 2) Excerpts from LA times article September 27, 2008

Dedication to Boyd Gerald Stephens, M.D.

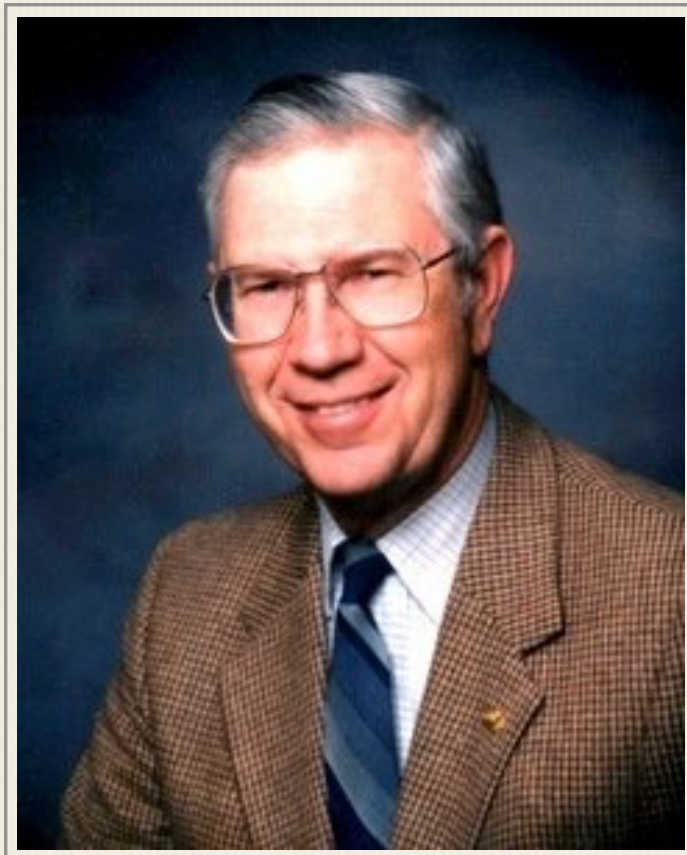

(July 19, 1939 – April 2, 2005)

(This photograph was taken on occasion
of his retirement in July of 2004
and Mayor Gavin Newsom of San Francisco
proclaimed the day in honor
of his many years of outstanding
service to the community)

Dr. Boyd Stephens passed away on April 2, 2005, after a valiant battle with cancer, with his wife Diana at his side. Besides his wife, he is survived by three children. Dr Stephens served as the Chief Medical Examiner-Coroner of the City and County of San Francisco for 33 years, from 1971 to 1994. He received his degree of M.D. from the University of California at Irvine, School of Medicine in 1967. He was Board Certified in Anatomic and Clinical Pathology in 1974 and in Forensic Pathology in 1976. He was appointed Clinical Professor of Pathology at

U.C. San Francisco, School of Medicine and served until his death. He was an active member of the National Association of Medical Examiners (NAME), serving as a member of various committees, the Board of Directors, and the Executive Committee in various capacities. He and his committee members wrote the NAME position paper on certification of Cocaine-related deaths and published in American Journal of Forensic Medicine and Pathology I 2004. He also became a member of the American Academy of Forensic Sciences (AAFS) in 1971 and in 1976, he was elevated to Fellow. In 1994 He served as President of the NAME 1994-1995 and in 2002 was selected to present the NAME Gantner Lecture at the September 2003 Meeting in San Jose, California, an Honor reserved for Outstanding Medical Examiner Scholars. In his Lecture, he spoke of his lifetime experiences as a Medical Examiner. The California State Coroners' Association, on September 21, 1999, also presented him with an award in recognition of his long years of services as member, educator, and lecturer. He was well known as a Medical Examiner, who was always willing to listen to individuals and educate the public by giving talks to lay groups. He has received many awards of recognition from civic groups in appreciation for his services. On October 16, 1997, California State Senator Daniel E. Boatwright presented him with an Award for Extraordinary Public Service on behalf of the State. He also served in the U.S. Navy as staff pathologist and Chief of Autopsy and Forensic Pathology at the Oakland Naval Regional Center, Oakland, California and remained commissioned until 1994, retiring with the rank of Lt. Commander, USNR. As Chief Medical Examiner, he modernized the facilities and implemented advanced scientific procedures at the Office of the CME in San Francisco, and his Office was accredited by the NAME and by the State of California Department of Justice for its forensic laboratory facilities.

On a personal level, I have known Boyd Stevens for over 30 years. During my service as Chairman of the State of California Disaster Preparedness Commission on Medical Examiner/Coroners Committee in the 1970s, and as Chief Medical Examiner for the County of Los Angeles and member of the California Society of Pathologists, I had many occasions to visit San Francisco and meet with Boyd. On such occasions, in the evenings, I have been invited to his home for dinner and

I was intrigued to learn of his interest in and hobby of wine making. He had a home winery set up, which produced sufficient wine to supply the family needs for the year. We also shared an early interest in SCUBA diving. During the 1970's, in both our jurisdictions, investigation of SCUBA diving accidents and deaths were a regular part of our work, so I became interested in taking up the sport, which, according to his wife Diana, stimulated Boyd to also take up the sport. The image of Boyd that remains vivid in my memory, indicative of his strong dedication to his work, occurred one year, in 1989, we were attending the Annual Meeting of the NAME in Sanibel Island, Florida on October 13-18. One day, he walked into an evening scientific session and urgently announced that he needed to return immediately to San Francisco. He had learned that a severe earthquake had struck the city, resulting in collapsed structures and deaths. We spent the next several hours locating and arranging a flight for him to take to an airport nearest to San Francisco.

For his wife Diana, one of the most precious and significant memento she has of Boyd is a white cotton handkerchief. The beautiful story behind this is indicative of Boyd's caring personality and dedication to justly serve each individual, who might be impacted by his professional services. A baby had died while in the care of a baby sitter, an older woman and the baby's family had accused her of killing the baby by possibly smothering the child. Boyd personally, thoroughly investigated the case, talking to everyone involved and finally concluded and ruled that the death was due to sudden infant death syndrome, exonerating the baby sitter. The baby sitter gave him the white handkerchief as a token of her appreciation for having listened to her side of the story. Boyd had kept that handkerchief all these years in a dresser drawer as a reminder to be impartial, to investigate thoroughly, and to hear all participants in a case. This concluding story is a fitting Memorial for Boyd Gerald Stephens, A Gentleman of Uncompromising Integrity.

Thomas T. Noguchi, MD

Chairman, NAME Past Presidents Committee

Chief Medical Examiner-Coroner, (Retired), County of Los Angeles

1983 Dinner Honoring Dr. Adelson

Memories of Ross Zumwalt

At the annual interim meeting of NAME in February 1983 in Cincinnati, Ohio, a reunion dinner for all forensic pathologists who either worked or trained at the Cuyahoga County (Cleveland) Coroner's Office was held with Dr. Lester Adelson as the guest of honor. The dinner was a huge success and was attended by among others: Charles Hirsch, James Luke, Stan Harris, Rudy Breitnecker, Mary Gilliland, Stuart Dawson, Ross Zumwalt, John Eisle, Neil Hoffman, Bonifacio Floro and Larry Lewman.

The following day Dr. Adelson was a visiting professor at the University of Cincinnati and gave a lecture entitled "The Coroner of Elsinor, Medicolegal Reflections on Hamlet." That evening he addressed the Cincinnati Society of Pathologists. His topic that evening was "Spontaneous Human Combustion and Preternatural Combustibility or How Much Personal Fire Insurance Should You Carry."

Dr. Adelson had previously published papers on both of those topics. Dr. Adelson retired from forensic pathology in 1987 at the age of 73. He is particularly remembered for his exceedingly well written textbook *The Pathology of Homicide*.

1. Adelson, Lester, *The Coroner of Elsinor; Some Medicolegal Reflections on Hamlet*, *New England Journal of Medicine* Vol 262 pp. 229-34, 1960
2. Adelson, Lester, *Spontaneous Human Combustion and Preternatural Combustibility*, *Journal of Criminal Law, Criminology and Police Science*, Vol 42; pp. 793-809, 1952

Pictures of the reunion dinner of 1983 are shown.



Lester Adelson and Ross Zumwalt

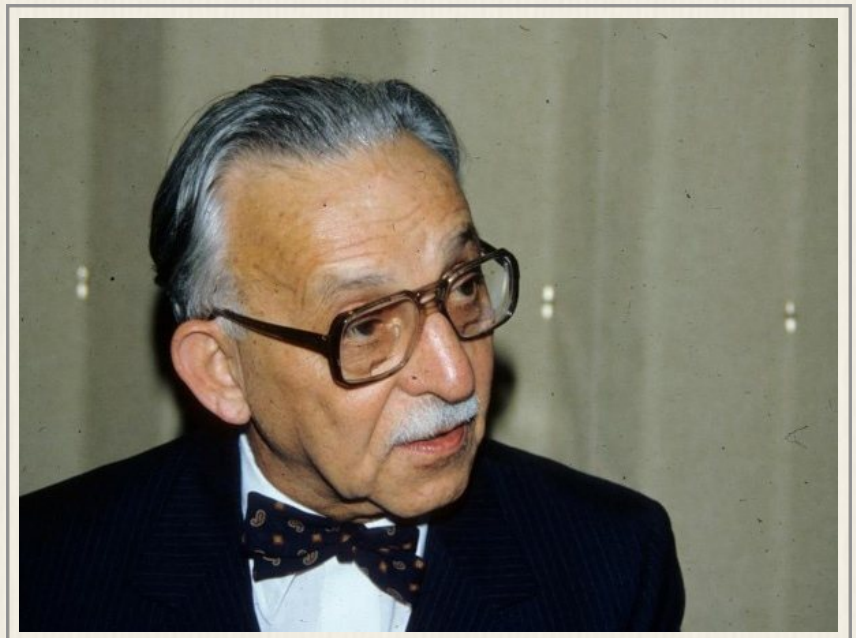

Lester Adelson



Charles Hirsch



Lawrence "Stan" Harris



Rudy Breiteneker



James "Jim" Luke, Stuart Dawson,
Rudy Breiteneker



Lester Adelson and Lawrence
“Stan” Harris

Dedication to Michael A. Graham, M.D.

A Better St. Louis. Powered by Journalism

After three decades as medical examiner,
Michael Graham can still say, ‘I like a mystery’

In Science

By Gloria S. Ross, special to the Beacon

7:56 am on Fri, 07.06.12

Kathy Reichs was looking for a new way to murder someone.

She checked with a few friends, including Mike Graham. He suggested ricin, a substance so toxic that the equivalent of a few grains of sand is sufficient to quickly kill an adult. It worked beautifully. Kathleen Joan Toelle Reichs is a forensic anthropologist, professor and crime novelist. She’s also the producer of the hit television series, “Bones.” She got some of her deadly poison facts for her latest novel, “Flash and Bones,” from Dr. Michael Alan Graham, chief medical examiner for St. Louis and professor of pathology at Saint Louis University. “I heard she mentioned me in her acknowledgments,” Graham smiled, admitting he hasn’t read the book yet. She did and he might want to read the book; it made it to No. 1 on the New York Times best seller list last September. Graham has also consulted with Patricia Cornwell, who has written a series of novels about a medical examiner, Dr. Kay Scarpetta. He quickly disavows any interest in writing novels. His five books are all deadly serious, tending toward titles like “Forensic Pathology in Criminal Cases.” They are all textbooks.

Unraveling mysteries

Graham has contributed chapters to more than 20 other books and written hundreds of papers. He lectures all over the country and has the golf balls to prove it -- about 300 of them, souvenirs from the courses he’s played during his

travels. They are neatly displayed in his spacious but far from lavish office on the top floor of the medical examiner's building, a two-story granite affair that's plain even by mausoleum standards. Tall, irregular stacks of paper cover every inch of surface, except the space reserved for a high-powered digital microscope and coffee-making paraphernalia, including four containers of Coffee-mate ("I can't take a chance of running out," Dr. Graham explains.) The M.E.'s office will not be relocating when its next door neighbor and primary patron, the police station, eventually moves from the 1300 block of Clark Avenue downtown to parts westward. "We are specialized," said Graham's assistant, Roberta Steele, a former embalmer, explaining why the office would stay put. "You, know, the refrigerators and all."

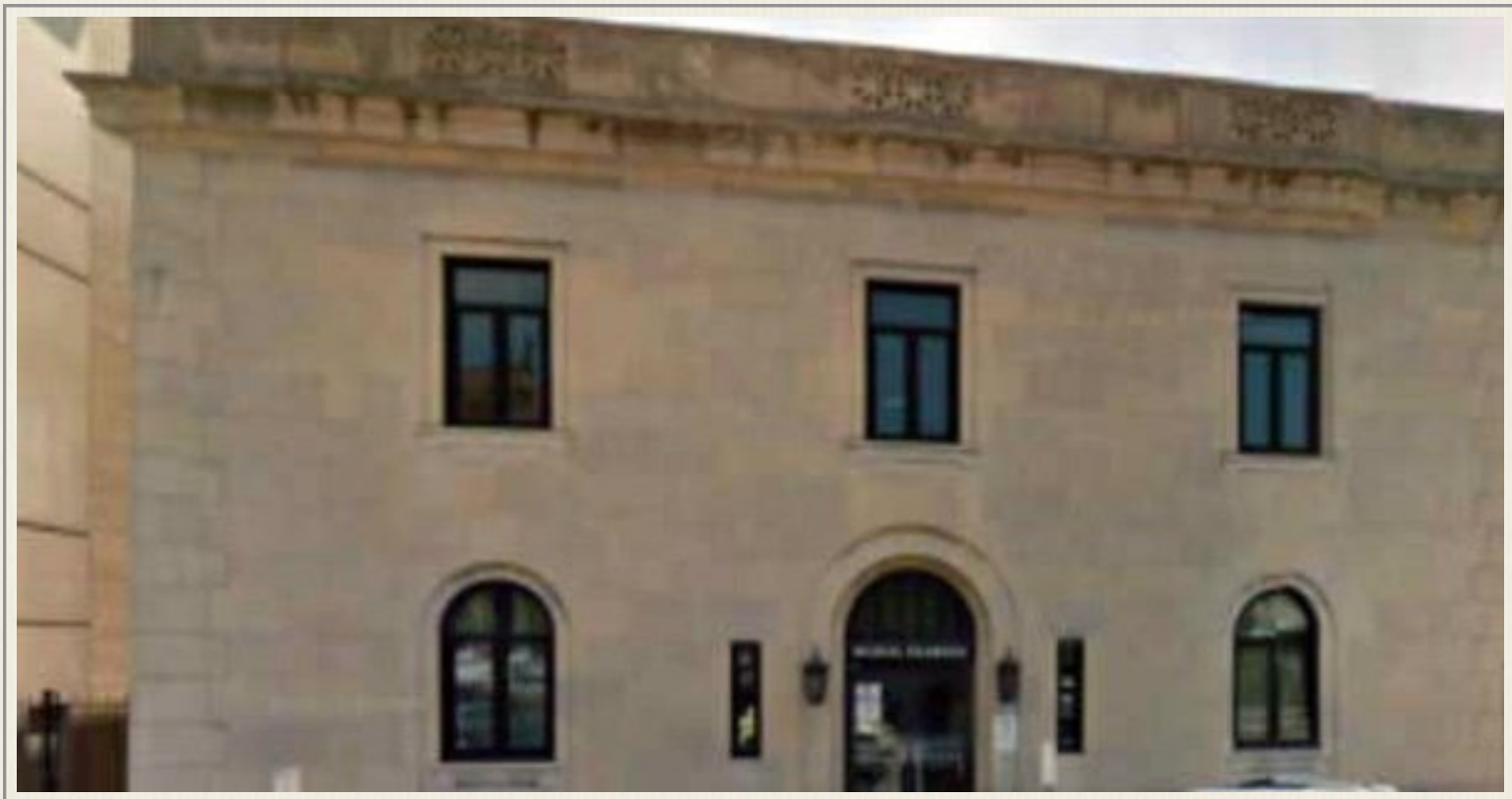

That would be the morgue in the basement.

It's where Graham and three other pathologists unravel the mysteries of death. "He is very brainy and he likes to solve puzzles," said Dr. Jane Turner, assistant medical examiner and an associate professor of pathology at SLU med school. "He takes an intellectual approach to forensic pathology." He has seen a lot of changes in the field.

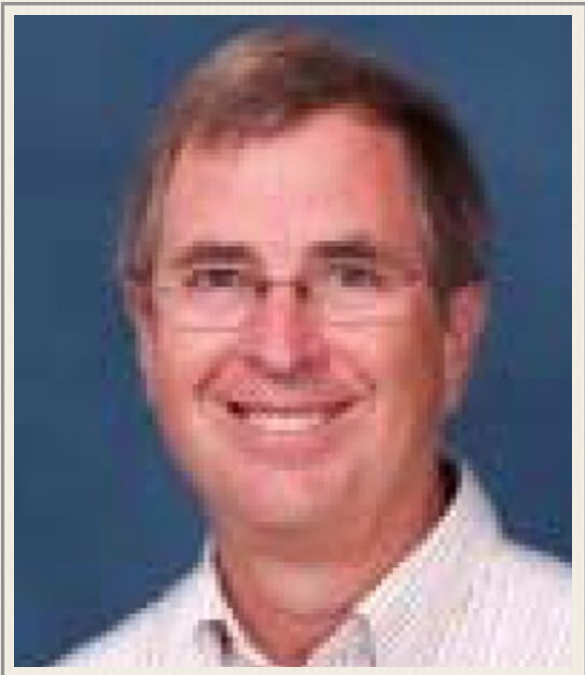

Michael A. Graham

“With technology, like digital microscopes, we can do more with less. We understand more about basic diseases like crib death, and DNA has been a big change for diagnostic purposes,” Graham said. What hasn’t changed is human nature, ensuring steady work for him and his staff of a couple dozen people, including three other forensic pathologists and four investigators. “I like a mystery; I still enjoy unraveling them,” Graham says. “I try to pick up

the pieces and get the right story.” But some pieces are harder to pick up than others.

The hard cases

On a mild winter day in February 1983, two men were sifting through debris in the basement of an abandoned house looking for some useable metal. What they found, instead, has haunted Graham ever since. “My most frustrating case was the little girl whose body we found with no head,” he said. After more than three decades in the city’s medical examiner’s office, the 61-year-old M.E. has determined how thousands of people died, but this is the case that lingers in his mind for one simple reason: “We still have no idea who she is,” Graham said. From time to time, Graham still takes another look at little Jane Doe’s file. It has been one of his most troubling cases but perhaps not the biggest. Two national cases vie for that honor: the 1993 federal raid on the Branch Davidian compound in Waco, Tex., and the murder of child beauty queen JonBenet Ramsey in Boulder, Colo., three years later. Graham spent a year reinvestigating the actions of government agents at Waco as part of a committee led by former U.S. Sen. John C. Danforth. The agents were exonerated. “It was pretty interesting to be on the inside of a federal case,” Graham said, still marveling at the “impressive” size of the government’s resources. He reviewed the piles of conflicting information in the death of 6-year-old JonBenet, who was killed in her home one day after Christmas in 1996. That “very difficult” case has never been solved. “Mike is highly recog-

nized nationally as an outstanding person in his field,” said Dr. Mary E. Case, chief medical examiner of St. Louis, St. Charles, Jefferson, and Franklin counties. The lives of the two M.E.s have been intertwined since Graham did a fellowship in forensic pathology at Saint Louis University under Case in 1981.

Weird science

Graham graduated from Saint Louis University School of Medicine in 1977, four years after receiving his bachelor’s degree in biology there. He did a residency in anatomic and clinical pathology at St. Luke’s Episcopal Hospital in Houston from 1977 to 1981, then returned to SLU for his fellowship with Case. He became her colleague in the pathology department at SLU and joined her in St. Louis’ M.E.’s office. He has been a professor of pathology at SLU since 1996 and the two co-direct SLU’s forensic division in the pathology department. “He is mild-mannered, calm and easygoing, but we are all weird,” Case said of forensic pathologists. “We don’t find our work morbid,” she added. “It is kind of odd what we do, but it’s extremely interesting; when you actually do the work, you don’t think of it as strange in any way.” Graham agrees nothing strange is going on. “If you are just focused on the macabre aspects of death, that would be pretty morbid,” he said. “Our role is to resolve issues around a particular death and help a family get through a very difficult time.” The unflappable Graham has been the city’s chief M.E. for the past 23 years. He was appointed by Mayor Freeman Bosley Jr. “I’ve never met the mayor,” Graham says with a sly grin, “but we aren’t really involved in city politics. They pretty much leave us alone to do our thing.” Their “thing” is performing around 700 autopsies a year, after investigating approximately 3,000 cases of people who died alone, suddenly or unexpectedly. “Like a 14-year-old dying during football practice,” Graham explains. Or suspected homicides. As an expert witness, Graham has given his share of testimony in high-profile, sometimes controversial, cases.

In 1999, two city police officers said that a burglary suspect they encountered on a roof, Julius Thurman, died from falling on his head. Graham begged to differ. He said his autopsy showed that Thurman’s death resulted from a powerful blow that fractured his skull. No one was convicted in the killing.

The Paula Sims case had a much different outcome. In 1990, Graham testified that Sims' 13-day-old daughter, Lorelei, died in 1986 from "homicidal violence." The Alton woman eventually pleaded guilty to murdering both Lorelei and another daughter, 6-week-old Heather, three years earlier.

Saving suspects and children

The two cases are emblematic of areas of particular concern to Graham. "I have an interest in why young people suddenly drop dead and death in (police) custody," Graham said. The two types of death have something in common: They are often preventable. Graham has researched, written and lectured extensively on both. His work includes teaching police officers how to restrain safely suspects who are in no mood to cooperate. He advocates the "three-minute rule"; getting control quickly helps prevent deaths. He received the 1986 president's award from SIDS Resources for work that led to a decrease in sudden infant deaths, the stuff of parents' nightmares. "My interest in infants was because they made up the bulk of sudden deaths," said Graham. At SLU "we were involved in a lot of the early studies in the '80s and '90s about why the babies were dying. "We investigated and found that a lot of the infant deaths were preventable." The most common culprit for SIDS is smothering from unsafe sleeping practices: parents rolling onto babies in a shared bed; face-down sleeping; teddy bears, crib bumpers and covers. "We were surprised that ordinary soft adult bedding could kill a baby," Graham said. The worst offenders, comforters, cause swaddled babies to inhale their exhaled breath, which is high in carbon dioxide, a toxic gas.

The cure is education. And therein lies the challenge. "I knew we were going to have problems getting people to change, but we have had reasonable success," Graham said. "It takes time to break old habits." The SLU research was also used by the Back to Sleep campaign, a federal program begun in 1994, which encourages placing healthy babies on their backs to sleep. Graham is as devoted to saving lives as he is to finding out why a life was lost. It's the latter for which he may be best known and least understood.

"Most people don't have a clue what we do," Graham said, "and I consider it a success when people don't know much about us. We are not the type of office you

want to see on the front page every day.” Some who know his work have acknowledged it. Graham, whose clinical research includes forensic issues regarding cardiopulmonary pathology and diagnostic cardiac pathology, has received numerous honors. They include being named health professional of the year in 1992 by the Combined Health Appeal of Greater St. Louis for transplantation activities and the outstanding service award from the National Association of Medical Examiners.

A special personality

A small room that resembles a chapel is near the entrance of the medical examiner’s building. It’s actually a waiting room for grieving family members. He’s compassionate, thoughtful and extraordinarily patient with families,” said Turner. He’s also direct. “I always tell the family the truth, even if their child died of a heroin overdose,” Graham said. “Chief,” as Baxter Leisure, Graham’s executive assistant, calls him, “is honest with families because they are hearing so many different things about their loved one’s recent expiration.” Their work, Leisure says, takes a special personality, recounting the time a promising investigator left his resignation on Graham’s desk the morning after he’d had his first encounter with a decomposing body. Graham takes it all in stride. More Clark Kent than Superman, he golfs, attends every Blues game his schedule permits, and reads spy and detective novels. “No highbrow stuff,” he says.

When they were young, he often took one of his two sons, Christopher, 25, and Patrick, 21, on business trips with him. He doesn’t watch forensic television shows, not even “Dr. G: Medical Examiner,” which he heard is “more realistic than CSI.” The now world-class forensic physician – don’t call him a coroner – was born in East Liverpool, Ohio, home to football great “Lou” Holtz. He grew up in nearby Salem, a farming and steel town in northern Ohio. His father was a hospital controller, his mother a homemaker, and he a happy, only child. He is married to Dr. Irene Graham, a physician in the Center for Vaccine Development at SLU. The two met when Graham was a resident in Houston and she was a medical student at Baylor College of Medicine. They live in Frontenac with two playful Abyssinian

cats. The male, Angel, belongs to his wife; Graham gets the “obnoxious, in your face” female, Blue.

Deceased NAME Members Who Died Since 2007

Deceased NAME Members Who Died Since 2007



Charles Petty
(d2007, Dallas)



Robert Stivers
(d2007, Atlanta)



Justin Uku
(d2007, Buffalo)



James Weiner
(d2007, Florida)



Heinz Karnitschnig
(d2008, Phoenix)



Franc Fallico
(d2008, Anchorage)



Donald Wright
(d2008; Air Force,
Maryland)



Ronald N. Kornblum
(d2008, Los Angeles)



Thomas F. Gilchrist
(d2009, Army,
North Carolina)



Pierce A. Rooney Jr
(d2009, Sacramento)



Cleland C. Blake
(d2009, Tennessee)



Michael Clark
(d2010, Navy, Indianapolis)



Wallace Graves
(d2010, Fort Myers, FL)



James Werts Thorpen
(d2010, Wyoming)



Richard C. Froede
(d2011, AFME, Tucson)



Dan Konzelman
(d2011, Arkansas)



Anthony "Tony" Manoukian
(d2011, Maui)



Joan Wood
(d2011, Pinellas-Pasco Counties, FL)



Thomas D. Smith
(d2012, Rochester NY)



Bryan Mitchell
(d2010, Will County IL)



Maureen Frikke
(d2008;Utah)



Brian Blackbourne
(d2012, San Diego)



Kenneth Alan Stormo
(d2013, Wisconsin)

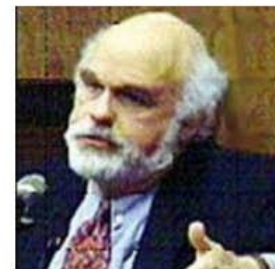

Stanton Kessler
(d2011, Columbia SC)



Jerome "JD" Bond
(d2008; Muskegon MI)



R. Page Hudson
(d2012, North Carolina)

NAME Past-Presidents



Joe Davis
(1975; d2013, Miami)



Frank Cleveland
(1976; d2011, Cincinnati)



John Coe
(1929;d2011, Minneapolis)



David Wiecking
(1981; d2011, Richmond)



Leslie Lukash
(1971; d2007,
Nassau County)



Thomas Hegert
(1988; d2010, Orlando)

END