

A woman was shot and killed during an altercation. Her past medical history included a learning disability, pigmented macules of the skin, and benign nodules of the skin. At autopsy, sections of the liver revealed the finding depicted in the photograph.

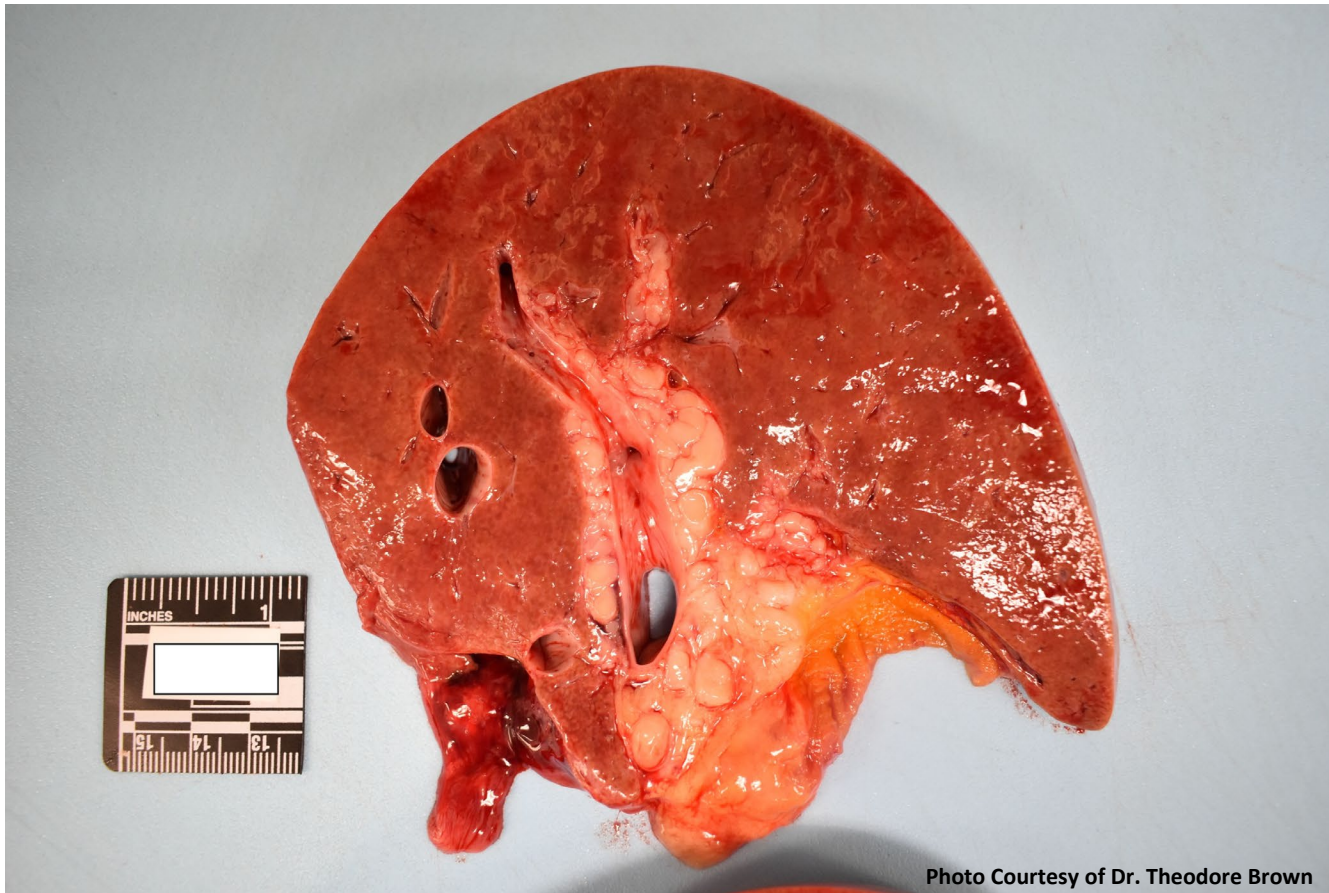
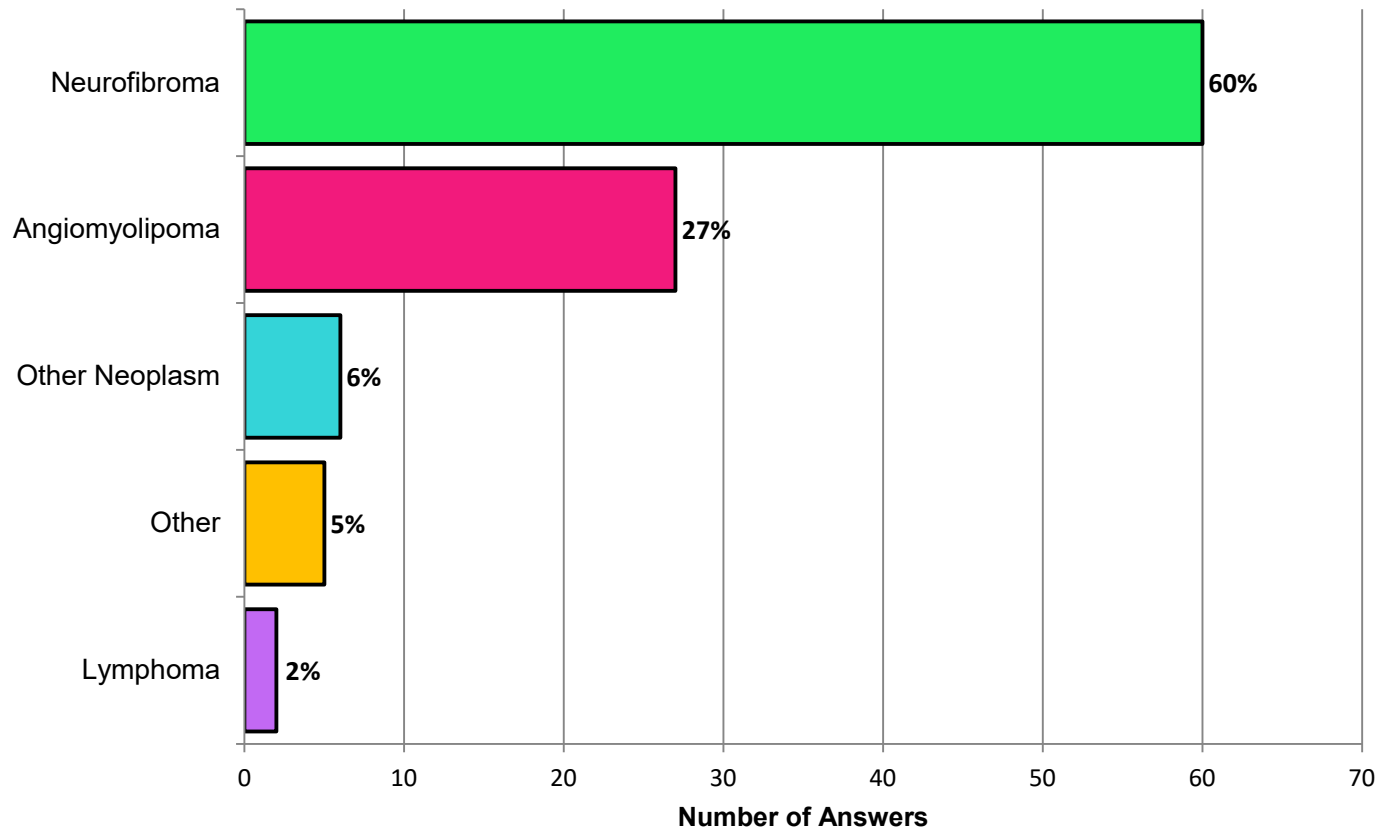

Photo Courtesy of Dr. Theodore Brown

Q1: What is the most likely diagnosis of the liver lesions?

Q2: What is her underlying genetic disorder?

What is the Most Likely Diagnosis of the Liver Lesion?



What is her Underlying Genetic Disorder?

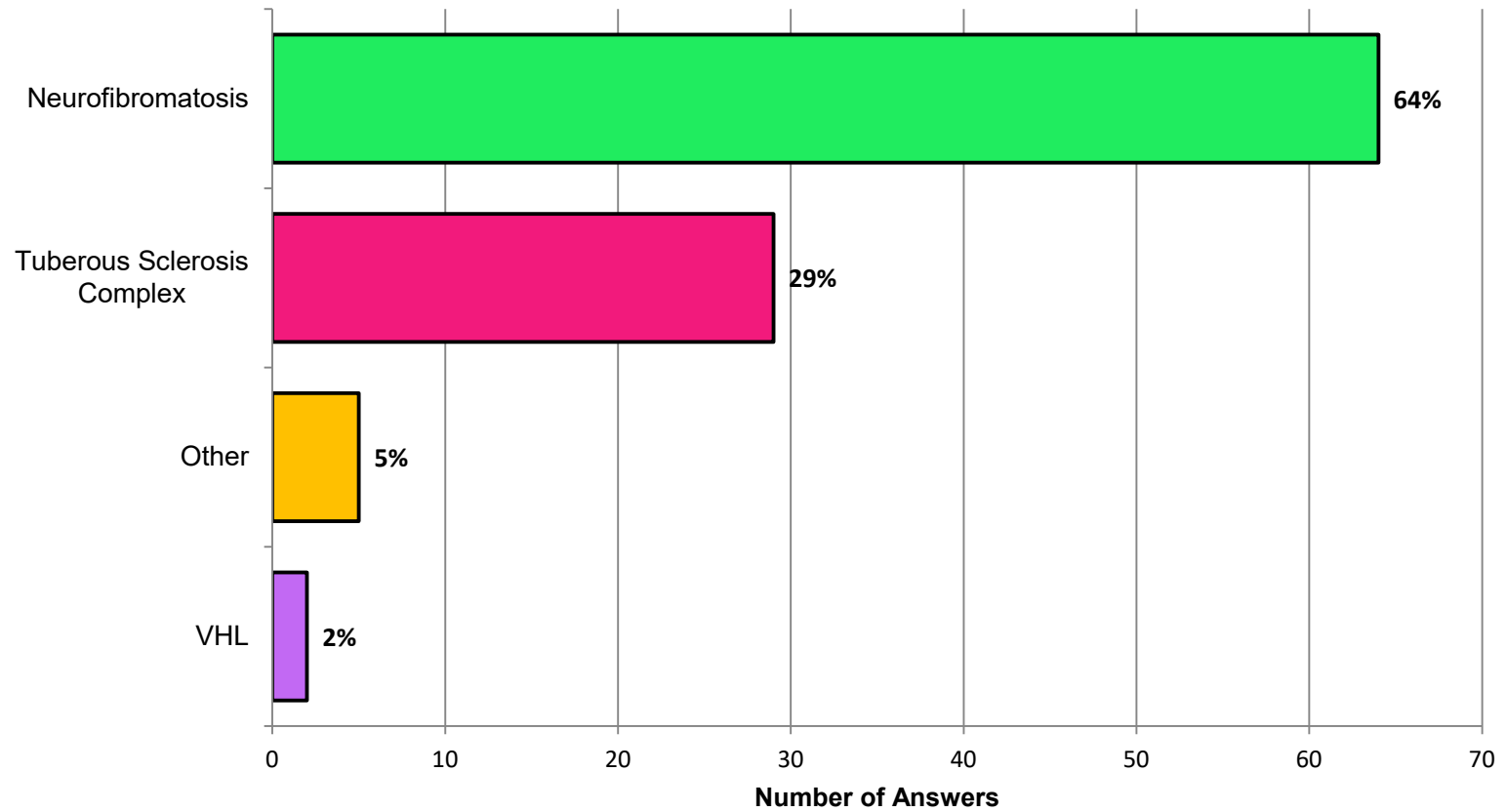

Correct answers:

Q1: What is the most likely diagnosis of the liver lesions?

Neurofibromas

Q2: What is her underlying genetic disorder?

Neurofibromatosis Type 1

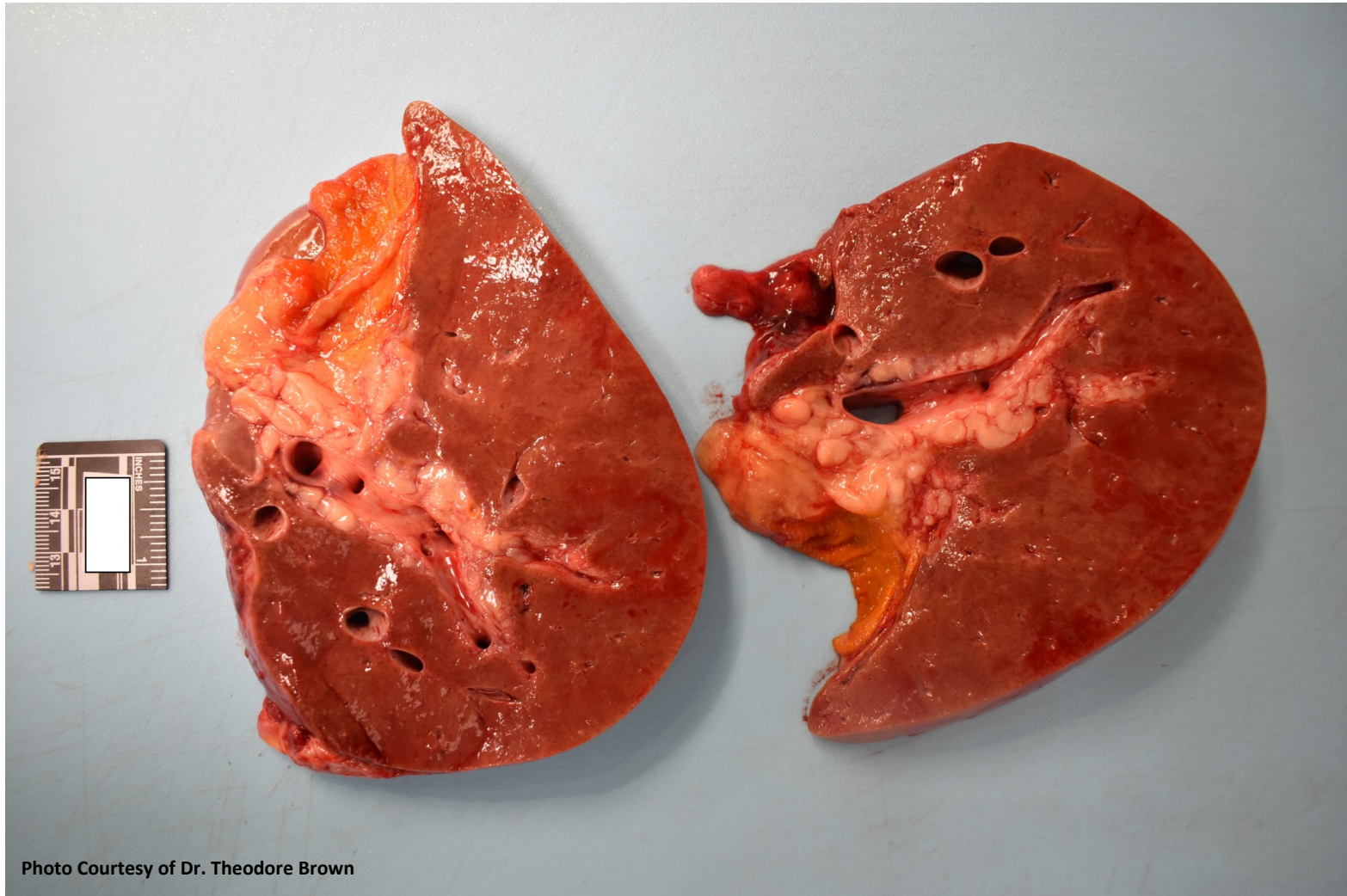

Additional picture from the same case

Histology findings

